APRIL 6, 1922.

LATEST MORNING EDITION

The Los Angeles Times

GREATER SOUTHERN CALIFORNIA

FRIDAY MORNING. VOL. -- XLI. APRIL 7, 1922.

Liberty Under Law—Equal Rights—True Industrial Freedom.

SEMENOFF ARRESTED IN NEW YORK

MISS STONE FREED ON MURDER CHARGE

Great Throng Cheers When Jury's Verdict Is Read By Court

[BY A. P. NIGHT WIRE.]

NEW YORK, April 6.—Miss Olivia M. P. Stone, who admitted instantly killed Ellis G. Kinkead, former Corporation Counsel of Cincinnati, Aug. 5, 1921, tonight was acquitted of murder before a jury in the Brooklyn Supreme Court.

Hundreds of men and women who had gathered outside the courtroom cheered repeatedly when the verdict was announced, while those in the crowded courtroom applauded.

The defendant, in contrast to her highly nervous condition throughout the trial, received the verdict calmly.

"Miss Stone," Justice Aspinall said, "twelve reputable citizens have said you are not guilty under the law. I, therefore, discharge you and you are now a free woman."

Miss Stone was led to the anteroom by her attorney and two matrons of the Raymond street jail. She looked ten years younger than she did when she appeared on the witness stand a few days before. Women spectators in the courtroom showered her with flowers.

"I'm the happiest woman in the world," she said. "I'm a free woman now. I can go where I please. At last this suspense is over."

SCANDAL IN ARMY SEEN

Crime May Bring Early Quiz

"Glamor of Uniform Mixed With Brew Bottles," is Prosecutor's Charge

"Penalty for Violation of Home is Death," Says Slayer's Friend

[EXCLUSIVE DISPATCH.]

OKLAHOMA CITY, April 6. — Disclosures, nation-wide in scope, threaten to link the names of dashing Army officers with socially prominent women, many of them married, and cause a series of scandals expected to startle the country. These are foreseen through the tangled web of conflicting stories shadowing the slaying of Lieut.-Col. Paul Ward Beck, commandant of Post aviation field, Fort Sill, by Judge Jean P. Day.

Indications are that the War Department may order a far-reaching quiz of alleged liquor parties which rumor has linked with Army posts throughout the United States and in the more isolated national domains. This is expected to be independent of any local or State action.

TALKS "GAY PARTIES"

While brother officers of the slain airman sought to defend Beck, Forest Hughes, prosecuting attorney, announced he "was on the trail of a series of gay parties in which the glamor of the uniform mixed with brew bottles" would be revealed. Hughes, it became known, based his investigation into the killing of Beck on reports that "the Day home, in the hours preceding the tragedy, resembled a military post."

Moman Peuitt, attorney for Day, previously announced that neither Day nor his wife would testify.

"But I will testify—I must tell the whole of my story," Mrs. Day insisted. "I have nothing to hide—I did no wrong. Why should I sit silently by and let the idle tongue of gossip sway—why should the woman always pay? My husband is the only man I love."

"It is silly to say our home resembled an Army post," she continued. "We had many Army men as guests—chiefly friends of Col. Beck, but our home was never the scene of gay military parties in which liquor played a part."

JUDGE TO TESTIFY

"Since my wife will testify, I, too, will tell my story to the Coroner's jury Saturday," Judge Day announced, overruling the wishes of his counsel.

That several army officers, including Maj. Paddock, Beck's companion on the morning of the tragedy, will testify, is certain.

"I cannot see why Judge Day says Beck ran from him — that wasn't Beck's style," Maj. Paddock declared in a statement issued at Fort Sill. "I know Beck. He was not the sort to hide behind a curtain, even if he was caught in a tight place. Beck had been in too many tight places to be a coward."

Paddock said he left the Day home half an hour before Beck was killed. He was spending the night at the home of L. H. Prichard, an oil man who lives 100 yards from the Day home. Paddock denied liquor played a part in the events preceding the tragedy.

WHISKY BOTTLES

Prosecutor Hughes quoted the police officers who were first on the scene as saying that "corn whisky in a glass, some lemon juice and a plate of sliced oranges" were in evidence, in addition to "brew bottles on the mantel."

"I am positive Beck was not drunk; had not been drinking," said Hughes.

Public opinion in connection with the case is expressed in a statement issued by R. W. Dick, former warden of the State Penitentiary, and business associate of Day.

"Oklahoma has her own code of laws for the protection of the home," Dick said. "We know Beck was attempting to break this code. It makes no difference whether he was drunk or sober. He came into the home of his friend and violated it. The penalty for such action in Oklahoma is death."

HOUSE PUT IN UPROAR

Bitter Attack on Blanton

"As Common a Liar as Ever Spoke Word of English," Garner's Charge

Personal Clash Averted as Officials Rush in When Address is Begun

[BY A. P. NIGHT WIRE.]

WASHINGTON, April 6.—For the third time within a year the House was thrown into an uproar today, with Representative Blanton, Democrat, Texas, the object of attack.

In a fiery, ten-minute speech, Representative Garner, dean of the Texas delegation, declared that Mr. Blanton was "as common a liar as ever spoke a word of English in this country."

Mr. Blanton, however, was not there to hear the characterization, for he left the chamber at the outset of the verbal attack after shouting that he would "hold the gentleman personally responsible to me if he calls me a liar."

Standing six feet away, Mr. Garner had held up his hand during the confusion, asking for order, and requesting Mr. Blanton not to leave.

ENCOUNTER AVERTED

But, responding to a crash of the Speaker's gavel, sergeant-at-arms had rushed in to prevent what appeared to be an open break, when Representative Sumners, also of Texas, sitting in the front row, started toward Mr. Blanton, shouting: "You know you are a liar."

The trouble started while Mr. Blanton, in denouncing a newspaper report of a speech he had made recently in Texas, declared that members could not defend "these measly items of petty graft," referring to mileage and the funds allotted each session to members for stationery and supplies. Mr. Blanton reiterated what he had said in the House in January, when, armed with a bag of articles from the stationery store, he produced a whisky flask. Mr. Garner, objecting to this line of argument, insisted the impression Mr. Blanton intended to convey was that members got these things at taxpayers' expense.

"ALL KINDS OF LIARS"

Starting out with the statement that the world is full of "all kinds of liars, the artistic liar, the inartistic liar and the common, ordinary liar," Garner, his face flushed, declared that the man he had in mind "would destroy his own family in order to accumulate wealth or to place himself forward from a political standpoint," and then, speaking, as he said, for the Texas delegation, he shouted that "we

(Continued on Second Page.)

MODIFY VOLSTEAD LAW, IS URGED IN NEW YORK

Personal Liberty is Demanded at Meeting in Carnegie Hall; Light Wines Favored

[EXCLUSIVE DISPATCH.]

NEW YORK, April 6.—Three thousand opponents of the Eighteenth Amendment rallied around the standard of the Association Against the Prohibition Amendment tonight in the first practical effort to crystallize wet opinion in New York into definite action against the Anti-Saloon League.

The meeting was held at Carnegie Hall and announcement was made from the platform that Madison Square Garden had been engaged for a large demonstration on May 3.

Tonight's gathering was called to organize the New York division of the Association Against the Prohibition Amendment. Stuyvesant Fish, treasurer of the New York division, was in the chair. Augustus Thomas, Col. Ransom H. Gillett of Albany, who was driven out of the New York State Legislature by the Anti-Saloon League because of opposition to the dry cause; Elizabeth Marbury of Baltimore, and Capt. W. H. Staynor of Baltimore, founder of the organization, were the speakers.

There was a great turn-out of prominent New Yorkers at the meeting. The list includes Kermit Roosevelt, Seth Low, Rhinelander Waldo, James Lowell Putnam, Mr. and Mrs. Newcomb Carlton, Berthold Hochschild, J. Hartley Manners, Lawson Purdy, Charles Hanson Towne, Minnie Maddern Fiske, the Rev. Eugene O'Donnelly and Harrison Grey Fiske, as well as others equally well known.

CHAIRMAN EXPLAINS

Harris V. Corey called the meeting to order and introduced Mr. Fish, who explained that the scurrilous abuse which has been heaped on the heads of each of the clergy who had dared to express their opinions as citizens, regarding the Eighteenth Amendment, had led the committee to refrain from asking a clergyman to open the meeting with an invocation of the divine blessing.

Nevertheless Mr. Fish asked for the prayers of all who were well affected toward this effort "to preserve to the objects for which the Constitution of the United States was originally dedicated, the establishment of justice, the perject union, the public welfare and the blessings of liberty."

Capt. Staynor, after explaining the purpose of the organization, said, the slogan of the association is "light wines and beer now, but no saloons, ever." It was possible, as Canada had demonstrated, he said, to have the public sale of light wines and beer without saloons, as had also Sweden and Norway.

A GRAVE DISEASE

The Volstead Act, he continued, was a symptom of a grave disease; the desire of a lot of lunatics to regulate other people's affairs. The actual strength of the proponents of national prohibition, he declared, was very small, and quoted comparisons of votes polled by the prohibition party in Presidential elections to support the assertion. Two hundred thousand people, he said, were ruling the 110,000,000 of the United States, and the association proposed to fight this tyranny to the last ditch.

The association has no members who were formerly connected with the liquor interests, he said, but was 300,000 strong with men and women of independent spirit, who had no axes to grind. The dry experiment had been a failure wherever tried, he concluded, and

(Continued on Second Page.)

JOFFRE IS GUEST OF BAY CITY

French Marshal Avoids All Interviews; Talks Briefly at Banquet

[BY A. P. NIGHT WIRE.]

SAN FRANCISCO, April 6.—Marshal Joffre tonight was the guest of honor at a public banquet attended by hundreds of San Franciscans in the Palm Court of the Palace Hotel, after a day vibrant with the enthusiasm of the city's welcome to the French general. The marshal responded briefly in French to the praises given him at the banquet tonight.

The marshal avoided interviews today, but two Czecho-Slovakian women, who broke through the police lines behind which packed thousands cheered the parade of welcome, brought this statement from him: "We are glad the war has given birth to the new heroic Czecho-Slovakia."

After the banquet tonight Marshal Joffre was invited to a meeting of Argonne Lodge, F. and A. M.

He will be the guest of honor of San Francisco's French colony tomorrow morning, and at noon the American Legion will entertain him at luncheon. Another public appearance is scheduled for tomorrow afternoon, when a reception will be held for the marshal at the site of the Palace of the Legion of Honor in Lincoln Park.

SHOOTS HIS SISTER AND KILLS SELF

Despondency Due to Ill Health, Money Loss Are Blamed for Tragedy

[EXCLUSIVE DISPATCH.]

POMONA, April 6. — Despondency over ill health and financial troubles caused Russell Almond, 70 years of age, who has lived for many years on a ranch west of Ganesha Park, this city, to shoot his sister Ada, 50 years old, and then to commit suicide late this afternoon.

Almond came here from England many years ago, and had been in poor health for many years. John Liet, an elderly gentleman who had lived with the couple for some time, returned home late this afternoon, discovered the bodies, and reported the double tragedy to the police. The pair had been dead but a few moments when discovered.

Almond had studied, before coming here, for the Episcopal ministry, but poor health had forced him to give up this profession.

His sister had been an invalid for many years. Several years ago the family home was burned to the ground, and since that time the two had been living in a little shack on the premises.

The bodies are at the Todd & Reeves morgue, and an inquest will be held tomorrow afternoon.

Cossack Leader Is Held on Charge of Half Million Theft

[EXCLUSIVE DISPATCH.]

NEW YORK, April 6.—Gen. Gregory Semenoff, the anti-Bolshevik leader, was arrested tonight as he and his wife stepped off the Washington express at Pennsylvania Station. Sheriff Nagel, who took Semenoff into custody in connection with a civil action instituted by a New York corporation, allowed the general and his wife to go to a hotel while a friend tried to raise $25,000 cash bail to prevent the Cossack from spending the night in the Ludlow-street jail. Late tonight he was released after a desperate effort to raise bail had succeeded.

A judgment against Semenoff was rendered in Harbin last December in favor of the Youroveta Home and Foreign Trade Company, Inc. This company through its trustee, John N. Boyle, charged that Semenoff, while fighting the Bolsheviks in Siberia, looted the company's warehouses of woolen and other merchandise worth $500,000.

JUDGMENT FORWARDED

Record of the judgment was forwarded to this country, and the case taken into the New York State Supreme Court. Justice Delhanty issued a warrant for Semenoff's arrest, and also an attachment against his property. When the general and his wife arrived tonight, the warrant was served.

GENERAL CALLED BANDIT

On the other hand a part of the case built up against him consists of affidavits asserting that Semenoff acted merely as a bandit with an army to enforce his brigandage. One of the signers of such an affidavit is Brig.-Gen. W. S. Graves, A. E. F., commander in Siberia, who adds that Semenoff's men not only looted towns, but fired on sleeping United States soldiers, and killed two.

Another affidavit is signed by Charles H. Smith of the Allied Railway Commission in Siberia. He brands Semenoff as a plain bandit.

GOT HIS "WELCOME"

The anti-Bolshevik leader has been told, he said, that he would be cordially received in New York, and that he would be given guarters befitting "the terror of Red battalions." The Sheriff, his deputies, two squads of reporters and a Pullman porter composed the reception committee.

A deputy, who had learned how the general won fame, stepped forward, timidly handed him the order of arrest, then jumped back as if he expected a sword thrust. Then the general bowed and Mme. Semenoff smiled. The general evidently was preparing to deliver an address of thanks when his interpreter stepped into the scene.

When Aivazoff had convinced Gen. Semenoff that he was under arrest, Mme. Semenoff burst into tears, took off her necklace and offered it as security if they would let her husband go free. But, the general quieted her, and asked permission to go to the hotel for several hours before being taken to jail.

PACES THE FLOOR

Later the Cossack general agreed to talk to newspaper men. They found him at his hotel pacing the floor, running his fingers through his heavy hair, pursing his lips so that the sharp moustache points darted up and down.

As he paced, he said:

"Gen. Graves, the American soldier, and Mr. Smith of the Allied railway commission are said to have stated in their affidavits that I am a brigand, a ruffian and that I was recognized by none of the powers. There is some slight mistake. Did not Japan and

(Continued on Second Page.)

CAN HALT HUGE LOSS

[BY A. P. NIGHT WIRE.]

WASHINGTON, April 6.—Establishment of a privately owned merchant marine through government aid as proposed by President Harding and the Shipping Board, would necessitate a maximum Treasury outlay of $52,000,000 annually, Senate and House committees considering the ship subsidy bill were told today by Chairman Lasker of the Shipping Board. Enactment of the legislation, however, would put an end, he contended, to the $30,000,000 yearly loss the Shipping Board is sustaining in operating its vessels.

Pressed by Representative Davis, Tennessee, a Democratic member of the House Merchant Marine Committee, for an estimate of the probable cost of the administration's program, Mr. Lasker gave general totals with an explanation that experts would give details later.

Suggesting that the chairman's estimate did not take into consideration "indirect aids" provided for in the bill, Mr. Davis asked what their money value would be.

ESTIMATE USELESS

"It's useless to try to estimate," Mr. Lasker replied, adding that funds for "indirect aids" would not come from the government. Instead of increasing the burden on the Treasury, he held, such aids would help increase the revenues of shipping companies, which, under the bill, would be required when their net return exceeded 10 per cent, to turn half the excess earnings back to the government until the full amount of the subsidy was returned.

In computing $52,000,000 as the probable government expenditure for "direct aid," Mr. Lasker said he allowed for conversion into the merchant marine fund $30,000,000 to be derived from customs receipts, $4,000,000 in tonnage dues, $5,000,000 now paid for transportation of certain classes of foreign mails and $3,000,000 in construction charges.

Accounting for the remaining $10,000,000, the chairman explained it was expected that deductions amounting to this figure would be made in income taxes payable by shipping companies. The bill provides for such deductions.

DEFRAYED BY FUND

The cost of maintaining the merchant marine naval reserve which would be created by the bill, would be defrayed from the merchant marine fund, the committees were informed, and would

(Continued on Second Page.)

DEFENSE IS CONTRADICTED

Arbuckle Prosecution Witnesses, Intimate Friends of Rappe Girl, Refute Serious Illness Testimony

[BY A. P. NIGHT WIRE.]

SAN FRANCISCO, April 6.—Events in today's sessions of the third trial of Roscoe Arbuckle on a manslaughter charge ranged from the closing of the defense's case to the description from the witness stand of the construction of a Bronx cocktail. Several witnesses were introduced by the prosecution in rebuttal of the defense's contention that a chronic ailment caused the death of Miss Virginia Rappe.

The defense announced at the opening of the morning session that it had closed its case. After a short recess the prosecution called Mrs. Winifred Burkholder of New York, followed by Mrs. Katherine Fox of Chicago. Both women testified that in long and intimate acquaintance with Miss Rappe they had never known her to be seriously ill. Mrs. Burkholder said that Miss Rappe had suffered a slight illness during a trip to Elkhart, Ind., while appearing as a model in a style show produced by Mrs. Burkholder.

TESTIMONY CONTRADICTS

Their testimony contradicted that given by Mrs. Virginia Warren, Chicago nurse, who said that she had nursed Miss Rappe during repeated attacks of illness during one of which the girl went through premature childbirth.

Mrs. Burkholder said that in her knowledge, Miss Rappe never gave birth to a child. She said that the girl appeared in good health invariably. She said she had never heard of Mrs. Virginia Warren, the defense witness.

The statement of Mrs. Burkholder that she frequently went to cafes with Miss Rappe, and that the girl, though not in the habit of drinking extensively, would order a Bronx cocktail before dinner and a French liqeur afterward, brought the question from Gavin McNab, chief defense counsel:

HOW A BRONX IS MADE

"How is a Bronx made?"

"Of gin and orange juice, I believe," the witness answered, "and Virginia had hers made mostly of orange juice, as she did not like the taste of gin."

Dr. Rufus L. Rigdon of San Francisco was introduced by the prosecution as an expert medical witness and gave his opinion that it was not probable that an overdistended bladder could rupture spontaneously. He discussed in detail the report of the commission of three pathologists, who made a post-morten examination of Miss Rappe's bladder, and he found nothing in their findings to convince him that the bladder was liable to rupture, he said.

Soviet Agency Blames Pogroms on Monarchists

[BY CABLE AND ASSOCIATED PRESS.]

MOSCOW, April 6.—The soviet Rosta Agency today says there have been several attempted pogroms in Moscow, where the "black hundred" monarchists are carrying on anti-Semetic propaganda in connection with the requisition of church treasures. The news agency declares the apparent object of these activities is to strengthen opposition to the requisition.

The soviet authorities have announced that more than ten tons of silver and 127 pounds of gold have been requisitioned so far from the churches, all of which, says the Rosta Agency, will be used exclusively to buy food for famine sufferers.

DR. CYRUS NORTHROP

[BY A. P. NIGHT WIRE.]

MINNEAPOLIS, April 6.—Funeral services were held today for Dr. Cyrus Northrop, president emeritus of the University of Minnesota, who died suddenly in his eighty-ninth year at his home here last Monday evening.

SIMS CALLS FOR ACTION

Says in New York Address That Proposed Navy Slash Would Make American Efficiency Nil

[BY A. P. NIGHT WIRE.]

NEW YORK, April 6.—A united public demand for 100 per cent American naval efficiency, ready to meet any national emergency, is the most eloquent tribute that can be paid the men who sacrificed their lives in the World War, Rear-Admiral William S. Sims told a patriotic gathering today.

The occasion was a "remembrance meeting" under the auspices of the Soldiers' and Sailors' Club to honor the veterans of the European conflict and those who died in the allied cause.

CALL FOR ACTION

Criticising as "preparation for defeat" in the event of another war the proposal in Congress to cut the naval personnel of 140,000 men in half, Admiral Sims called upon citizens, as a duty to the gallant men, to notify representatives in Washington of their conviction that naval as well as military force should be kept at all times adequately prepared for national defense.

"Doubtless," he said, "Congress believes that the crippling reductions they propose in personnel meet with your approval; that they are carrying out your will. They cannot think otherwise if you do nothing."

Admiral Sims pointed to "deficiencies of our forces and costly mistakes of the Navy Department" at the outbreak of and during the World War as an example by which the nation should profit in the future.

EFFECT OF SLASH

Describing as "epoch-making" in its contribution to human progress" the Washington Conference which established the five-five-three ratio between the sea forces of Great Britain, the United States and Japan, the admiral declared, however, that the reduction in personnel now proposed in Congress, under which only half the fleet could be fully manned, would establish a ratio of five-two and one-half-three. So far as relative fighting efficiency is concerned, he added, it would amount to five-nothing-three.

Admiral Sims voiced the hope that the "dreadful experience of the World War will lead eventually to international agreements that will insure perpetual peace."

IRISH WAR IMPENDING

Troops to Hold Dublin by Force

BY HUGH STEELE

[EXCLUSIVE DISPATCH.]

LONDON, April 6.—The Irish situation is being more threatening, with a majority of the people convinced of the irrevocability of its decision to use necessary precautions.

It is understood that military measures will be carried out and are to be in effect if a Dominion army exceeds. This would be used only Dublin [illegible] from all the country, and instituting a [illegible], which, it is declared, would bring the republican leaders to their senses.

PLANS FOR ULSTER

Ulster, it is said, will be protected, of course, by the British army, which would be used only in the event of a [illegible] invasion from the south. Ulster forces are now available [illegible] needed, and gunboats have been held in readiness at strategic points for the blockade and transportation of troops. These operations, however, are purely precautionary, and [illegible] in no way intended as a menace to the Irish Free State.

Premier George and his cabinet [illegible] that it is too soon for Michael Collins to go the way of Kerr[illegible]. He has had power [illegible] preparing for every [illegible] signed, but that Mr. Collins may hesitate to use force against his former [illegible] led by the Spanish-American War veterans and the Englishmen and Childers.

HOSTILITIES ATTACKED

[EXCLUSIVE DISPATCH.]

DUBLIN, April 6.—A tense situation along the Fermanagh border, where a northern patrol [illegible] this morning by Irish [illegible] army invaders who [illegible] guns.

[illegible] Republicans are reported concentrating on this [illegible] other attacks are momentarily [illegible]

Gen. Arthur Flood, on the [illegible]

(Continued on Second Page.)

ARABS IN BATTLE.

[BY CABLE AND ASSOCIATED PRESS.]

LONDON, April 6.—Seventeen persons were killed during a factional fight between two Arab villages near Hebron, Palestine, says a Jerusalem dispatch today, to the London Times. The dispatch said it was understood the disturbance had no connection with the dispute between the Arabs and Zionists.

HIGH SCHOOL'S STRIKERS BACK AT THEIR STUDY

[BY A. P. NIGHT WIRE.]

GLOUCESTER (N. J.) April 6. The high school strike, resulting from suspension of William Katcher, an instructor, for an exposition of sex hygiene, which was alleged to have been too frank, today reached a spectacular climax where nearly 100 pupils were led back to school by Mayor Anderson and Dr. J. A. Beek, a member of the Board of Education, over the vehement protest of Wilmer Burns, superintendent of schools.

Burns, who had suspended Katcher, had ordered the strikers to stay out until they were ready to deny that any strike ever had existed. They refused.

ROSE COGHLAN'S TRAGEDY

Old Comedy Star Now Broken and Penniless

[BY A. P. NIGHT WIRE.]

NEW YORK, April 6.—Rose Coghlan, beloved comedy star of [illegible], has taken her first tragedy [illegible] out of a broken, penniless [illegible], waiting and praying in [illegible] in the "Roaring Forties" [illegible] to come and take her [illegible] world that has passed her [illegible]

"Lady Teazle" who graced [illegible]'s forty years ago and piled [illegible] on success, ended her [illegible] part—a small one—last [illegible] "Deburau" closed. Since [illegible] divorcing sentiment [illegible] business, have reluctantly [illegible] her "she wouldn't do."

[illegible] weeks ago she collapsed. [illegible] her rooms since." [illegible] Richard Pitman.

[illegible] only daughter, who lives [illegible] as an understudy, told [illegible] mother's plight with tears [illegible]

[illegible] the room for a few [illegible]," she said, "and when I [illegible] her face and is sobbing softly. [illegible] I want to die. I ought to die. Nobody in the world [illegible] I ought to be out of [illegible] I'm just a burden—just a burden—just a burden."

Search [illegible] and Mexicali for the missing [illegible] bonds and something over [illegible] currency, but to no avail.

Mrs. Witherington [illegible] description of the [illegible] Sheriff Applestill and [illegible] ward for its recovery.

Rose Coghlan.

She can have everything I've got, but it isn't enough—not to take care of Rose Coghlan as Rose Coghlan ought to be taken care of. We're going to move to a cheaper apartment. She wants to sell her dresses—the costumes she wore as Lady Teazle and all the others. She actually needs little comforts of life which the price of them may bring."

Tourist Tells About Robbe at Calex

[EXCLUSIVE DISPATCH.]

CALEXICO, April 6.—[illegible] the mysterious theft of [illegible] jewels, Liberty Bonds and [illegible] from Mrs. E. M. Witherington, wealthy society woman [illegible]ist, while she was motoring [illegible] Calexico, came to light today [illegible] report was made to the [illegible] office and reward offered in [illegible] turn of a $500 jewel and [illegible] valuables.

The report was made by [illegible] house detective at the Cole Hotel, San Diego, at the home of Mrs. Witherington, a rival there.

According to the report [illegible] Mrs. Witherington and [illegible] were touring the Imperial [illegible] and stopped overnight [illegible] Calexico. Her machine was [illegible] in a Calexico garage and [illegible] Witherington left a hand [illegible] and bag in the auto.

Next morning, she found [illegible] hand purse and rushed to [illegible] There she found the bag [illegible] Complaint to the garage [illegible] caused him to summon the [illegible] night force and question [illegible] closely. Dissatisfied with [illegible] he discharged the entire force.

Search was made in [illegible] and Mexicali for the missing [illegible] bonds and something over [illegible] currency, but to no avail.

Mrs. Witherington [illegible] description of the [illegible] Sheriff Applestill and [illegible] ward for its recovery.

BERLIN OFFERED LARGE CREDIT

Argentine Seeks to Dispose of Nation's Goods

Trade Joker is Attached to Liberality

Germany Willing, but Allies Refuse Consent

[BY CABLE—EXCLUSIVE DISPATCH.]

BUENOS AIRES, April 6.—The Argentine government has offered Germany a credit of 150,000,000 paper pesos (equivalent at the normal rate of exchange to $63,700,000) with which to buy Argentine foodstuffs. Although official circles are trying to keep the details of the negotiations secret until they are closed definitely and the newspapers have agreed not to publish the developments, it is learned that Germany's delay in accepting the offer is due to its inability to get the Allies' consent to deliver manufactured goods to Argentina in part payment.

In offering the credit Argentina stipulated that 100,000,000 pesos be spent on Argentine chilled meats, wool and hides and 50,000,000 pesos on cereals. Germany replied that it could not use that much meat, wool and hides, but was willing to spend 50,000,000 pesos on those products and the remainder on cereals, explaining that it does not need that much cereals but intends to ship to Russia where they are needed in exchange for Russian raw materials needed by German industries.

Argentina agreed to the change but asked Germany to ship to Argentina immediately 40,000,000 pesos worth of manufactured goods such as wire, agricultural implements and other iron and steel goods not requiring shelter against the weather. It is the Allied opposition to this arrangement that is delaying the deal.

GERMANY WILLING

Germany replied that it was willing to accept the credit on those terms, but it could not guarantee to ship the manufactured goods without the consent of the Allies, which it is now trying to obtain. It is understood that Great Britain does not object, but one of the other major Allies is opposing on the ground that Germany would be permitted to contract for the delivery of manufactured goods in that quantity, while the reparations were in arrears.

If arranged the credit will be for five years at 5 per cent interest and will be an official government loan through the bank of the nation which will discount the bills of the Argentine sellers and hold the bills until the expiration of the credit.

Argentina offered credit of a similar amount and under similar conditions to France and Belgium at the same time, but Germany was the first to enter into negotiations. The credit will be made under a law passed during the war, permitting credit to the Allies for the purchase of foodstuffs. The law authorizes the offering of similar credits to other nations.

BANK CASHIER LICKED BY ROBUST FEMALE

[EXCLUSIVE DISPATCH.]

AURORA (Ill.) April 6.—Myrtle Belden, a robust female, who carries the rural mail out of Yorkville, Ill., today licked Clarence Beecher, the cashier of the Farmers' State Bank at Yorkville.

He had made several remarks about her, she said.

Beecher had no chance in the set-to, outweighed fifty pounds and slow on his feet, he was finally driven through the bank window with a left hook to the jaw.

When Miss Belden had finished with the banker, whom she thought had been taught a lesson, she would not discuss the fight with the banker, except to say that it was the result of an impulse on her part and she wished people would forget it.

New Debating Association

[BY A. P. DAY WIRE.]

SEATTLE, April 6.—A national intercollegiate debating organization has been formed by the Badger Debating Club of the University of Washington here, to be known as the National Association of College Debate Clubs. Twenty-six colleges are said to be under consideration for membership in the association.

RETURNING FROM VISIT TO MEXICAN SHRINE, WOMAN IS DEVOURED BY WILD BEAST

[EXCLUSIVE DISPATCH.]

GUADALAJARA (Mex.) April 6.—Reports from Colima today tell of the dramatic death of a woman of good family of that city who was devoured by a wild beast in a mountain pass between Colima and Talpa whither the woman had gone to pay homage before the shrine of the Virgin of Rosario. It is believed the beast was what is known on the Mexican west coast as a tiger, a species of mountain lion.

The woman, who was of mature years, annually had gone to the noted shrine to attend the religious fiesta of Rosario. According to the traditional custom she went on foot. In returning she fell in with a band of other pilgrims. The band had proceeded two miles one day along the road when the woman was missed. Others remembered that she had appeared tired and had lagged behind.

The pilgrims stopped and waited while several of the men retraced the road. In a pass at the Monte de los Pinos they found the head of the woman lying in a pool of blood. Horrified, they carefully inspected the ground and found the trail where the torso had been dragged away from the road and up the side of the mountain. On all sides were the footprints of some large beast with feline-formed feet. The pilgrims having no arms feared to follow farther, and returned to where the main body of the pilgrims waited. They, however, took the head of the unfortunate woman with them. The pilgrims, after offering prayers for the repose of the woman's soul, proceeded to Colima with the head, which was interred in the ancient Campo Santo there.

SUBSIDY WOULD HALT BIG LOSS

(Continued from First Page.)

not cause an additional outlay from the Treasury.

Cost of maintaining the reserve, Mr. Lasker estimated, would not exceed $5,000,000 annually.

While passage of the bill would require an expenditure of $53,000,000 a year at most, the added burden on the Treasury, the chairman said, would approximate $47,000,000, as the government now expends $6,000,000 of the amount which would be turned into the merchant marine fund for transportation of foreign mails.

Under the bill vessels of companies receiving the government subsidy would be required to carry the United States mails, except parcel post, free of cost.

Mr. Lasker said that the maximum he quoted would be expended only in the event the bill "operates successfully" and even then, probably not before five years.

Questioned as to the advisability of discontinuing Army and Navy transport services, the Shipping Board head explained that the bill would permit the President to abolish them by Executive order. The subsidy program calls for such action. Private shipping companies would handle ocean troop movements, the fees received for such service comprising one of the "indirect aids" provided for in the bill.

FAVORED BY HARDING

Mr. Lasker said President Harding had gone into this question even before the subsidy program was considered by him, and had concluded it would be best to do away with the Army transport service.

Representative Edmonds of Pennsylvania, a Republican member of the House committee, remarked that an investigation of the transport question had revealed that, compared with commercial rates, it was operated at a loss of between $5,000,000 and $6,000,000 annually.

At one juncture while discussing the benefits that would accrue from enactment of the subsidy bill, the chairman declared that "one can talk all he wants to about Wall street, but it will be the mass of investors, not Wall street, who will benefit from this legislation.

"We must show the impossibilities of making money in the shipping business," he added, if we are ever to get the public to invest in it."

Cross-examination of Mr. Lasker was resumed today after the committee had heard the testimony of R. H. Montgomery, a New York accountant, who assisted in conducting a Shipping Board inventory and aided in drafting the limitations of profit provisions of the subsidy bill. He said that a return of 10 per cent for shipping companies "was reasonable" in view of the hazards to which the business was subjected.

KOHN W. TUTHILL

[BY A. P. NIGHT WIRE.]

SIOUX FALLS (S. D.) April 6. Kohn W. Tuthill, 75, widely known Northwest lumberman, died today.

ATTACK AGAINST BLANTON BITTER

(Continued from First Page.)

hang our heads in shame and humiliation when Blanton of Texas is referred to as our colleague."

He spoke, too, he added, for the entire Democratic party when he declared that "we look upon him as a liability and a distinct injury to our party."

"If I could only suspend the rules of the House," Mr. Garner said, "I would say what is in your hearts, that if the rules did not prevent, I would say what 430 members believe at this moment—that Thomas Blanton of Texas is a disgrace to the House of Representatives and ought to be kicked out."

MONDELL SPEAKS

After Representative Mondell of Wyoming, the Republican leader, had made a general reply to Blanton's charges as "to petty graft" with the declaration that he could count on one finger of one hand the number of House members who "would stoop to graft, petty or otherwise," the excitement subsided.

A moment later Mr. Blanton returned to his seat, and within ten minutes was making points of order on the $26,000,000 bill carrying appropriations for the Departments of Justice and State.

One of the reasons, he explained, for Mr. Garner's speech was the charge that Mr. Blanton, in publishing the menu at the House restaurant, had omitted the prices "in the hope of making it appear that the government paid for a Congressman's food."

As to the whisky flask, Representative Barkley, Democrat, Kentucky, said the stationery room record showed it had been ordered from Philadelphia at Mr. Blanton's request, and that the latter had paid for it out of his own pocket.

POINTS TO EXAMPLES

Early in his address Mr. Garner, pointing to Representative Butler of Pennsylvania, a veteran member of the House, and to Representative Garrett of Tennessee, the Democratic leader, Mr. Garner said nobody on earth would ever say that either would utter an untruth.

"But I have in mind an individual—not a man—a creature who is the commonest, the biggest liar that ever spoke a word of English in this country. I have in mind a man who would put into the Congressional Record, if he had the opportunity, anything that would be calculated to make the people of Texas believe you get your food free in Washington.

"I have in mind a creature who would go to that same stationery room and make inquiry about a whisky flask and then ask the superintendent to get him one from Philadelphia, that he might parade it in Texas as an evidence of what Congressmen get."

"This same creature," Mr. Garner went on, "will charge you with nepotism, that he might parade his own virtues in Texas and then at the same time have two of his children on the government pay roll."

IRISH SITUATION NOW MENACING

(Continued from First Page.)

recommendation of Sir Henry Wilson, has been appointed adviser for the northern government, which is acting along the lines of his suggestions for defensive preparations.

NOW FACE ENEMY

[BY CABLE AND ASSOCIATED PRESS.]

BELCOO (County Fermanagh) April 6.—An extraordinary state of affairs prevails in this district. Irish Republicans army forces are actually within one hundred yards of this little town, which is inside Ulster territory. The southerners can plainly be seen moving about, and when the correspondent arrived here today the rival forces were glaring at each other.

Ulster specials and I. R. A. troops are on duty at each end of the bridge which penetrated Belcoo from Black Lion, county Cavan. Occasionally members of the two parties approach to within ten yards of each other, with their rifles ready to fire, but they never speak. The I. R. A. troops at their end of the bridge have two machine guns and their crews are keenly alert.

The Republican troops also have sandbag barricades and tree trunks ready to move into position to close the road. The southerners are believed by inhabitants here to be followers of Eamonn de Valera. Large I. R. A. forces are said to be assembling in the Black Lion district with transport material. Belcoo is ten miles from Enniskillen.

Every night the two bridges leading toward Elliskillen are closely guarded by patrols of special constables, who search every vehicle and pedestrian of suspicious appearance.

MASS FOR CHARLES

[BY CABLE AND ASSOCIATED PRESS.]

BUENOS AIRES, April 6.—A mass for the repose of the soul of former Emperor Charles was held under the auspices of the Hungarian colony at the Jesuit College today.

SWINGS WICKED SYNTAX

Cordell Hull Calls G. O. P. Politics Meanest Since Aaron Burr and Cataline

[BY A. P. NIGHT WIRE.]

OKLAHOMA CITY (Okla.) April 6.—The Republican administration has thus far wholly failed to grasp the fundamentals both of post-war conditions and remedies, Cordell Hull, chairman of the Democratic National Committee, declared here tonight in the first address of a speaking tour which is to take him to the Pacific Coast.

"In a desperate effort to appease popular indignation," he declared, "the same coterie of shifty Republican leaders who, in 1920, were the cunning authors of that long list of solemn party promises of prosperity, efficient government and speedy tariff, shipping, tax and other legislation now offer themselves as witnesses to prove an alibi for the Republican panic of 1921-1922 and say that the 'Democrats left such a mess on their hands' that the panic could not be avoided."

Mr. Hull contrasted employment, agricultural and business conditions in 1919-1920 with those of 1921-1922 in answer to the "mess" charges.

"In order to be truthful and fair," he said, "it must be admitted that in two important respects the Democrats did leave an awful 'mess' on the hands of this administration, viz., the incompetent Republican Congress of 1919-1920, which has been even more incompetent during Harding's administration. The Democrats also bequeathed to the Harding regime as a part of this 'mess' the results of more than two years of the meanest, the smallest and the most infamous Republican politics ever played by a set of leaders since Aaron Burr plotted and Cataline conspired."

WOULD ARM CITIZENS TO AID POLICE

New York Society Wants to Turn City to Armed Camp to Combat Crime

[BY A. P. NIGHT WIRE.]

NEW YORK, April 6. — With the city agitated over the number of spectacular crimes — ninety-three murders since January 1—the New York Society for the City of New York today recommended to Police Commissioner Enright that the city virtually be turned into an armed camp. The society's investigating committee reached the conclusion that the uniformed police was composed of men, "not less intelligent and conscientious than heretofore," but that citizens themselves should be better armed.

"We respectively suggest," read the recommendation, "that the commanding officer of each precinct be directed to get in touch with a certain number of respectable citizens—say twelve—in each block and furnish such citizens with pistol permits upon their agreeing on their honor to use their weapons only for defensive purposes and in the assistance of regular police officers.

"In the event of a crime, upon call either personal or through police whistle, these citizens would be in a position and in duty bound to hasten to the assistance of those in danger."

CHICAGO, April 6.—Chicago's deaths from shooting within the last forty-eight hours reached five early today when Samuel King, 24 years old, was shot to death by the husband of his landlady as he sat in his room. The husband, Nathan Treger, has been separated from his wife.

Chicago Crime Wave Unabated; Four Murdered

[EXCLUSIVE DISPATCH.]

CHICAGO, April 6.—The recent record of three murders a day is being maintained by Chicago gunmen. The percentage was slightly increased early this morning, when the fourth killing of the day was recorded. This murder is shrouded in mystery, but all the indications are that it was committed by a jealous husband and a gang of his friends.

A party was in progress at the home of Mrs. Lucille Tereger, 423 Bowen avenue. Samuel King is a roomer in the house. Mrs. Tereger and Mrs. Lillian Davidson, a Miss Richardson and two men were playing cards. King, they say, had retired. Someone hammered on the front door and demanded admittance. When the door was opened, four men rushed in, went directly to the room where King was sleeping, dragged him from the bed and shot him four times.

Police are seeking Nathan Tereger, husband of the woman with whom King boarded.

FORMER LOS ANGELES RESIDENT IS DEAD

JOHN BACON, AGED 76, PASSES AWAY SUDDENLY IN BATTLE CREEK, MICH.

[EXCLUSIVE DISPATCH.]

WASHINGTON, April 6.—John Bacon, aged 76, a Los Angeles resident for fifteen years and well-known in banking and business circles on the East Coast, died suddenly today in Battle Creek, Mich. His home was in Louisville, Ky., where he and his two brothers were in business.

Another brother, Edward B. Bacon, died here at the residence of his niece, Mrs. Perry Heath, in 1920. Mr. and Mrs. Perry Heath were notified of the death of Mr. Bacon and left for Louisville to attend the funeral.

FREDERICK VILLIERS

[BY CABLE AND ASSOCIATED PRESS.]

LONDON, April 6.—The death of Frederick Villiers, famous war artist and correspondent, is announced by the Times. His death occurred Monday.

Frederick Villiers, who painted noted war pictures and was the recipient of twelve English and foreign war decorations, was born in 1852. He once made a lecture tour of the United State and Canada.

NEW JOBS PROVIDED FOR MANY

Labor Department Report Shows Increased Employment for March

[BY A. P. NIGHT WIRE.]

WASHINGTON, April 6. — Increased employment ranging up to 23 per cent over the preceding month was reported today to the employment service of the Department of Labor from forty-three of sixty-five representative cities for the month ending March 31. The automotive and allied industries, iron and steel and their products, and lumber headed the trades showing improved activity. The net increases for the country, figured on reports from 1428 firms, was 5.5 per cent.

Many of the twenty-two cities reporting decreases were in the New England States, their reports reflecting the results of the textile strikes now in progress. Leather, chemicals and food products also employed fewer workers in March than February. Denver led the reporting cities, with an increase in employment in March of 28.2 per cent, and Seattle was third with 11.8 per cent.

Industry took up considerable slack in March, said Francis I. Jones, director-general of the employment service, in a statement. "Business will not come back with a jump, but every indication points to a general progressive movement.

"The coal strike may check improvement in certain lines, interrupting a healthy, steady swing heading to normal conditions. However, there is a general pronounced optimistic feeling that warrants the statement that April will show increased activity, other than in coal and cotton textiles."

Reports from 231 of the principal industrial centers, he added, indicated an active building program with an increased number of residences.

HARDING ASKED TO RECOGNIZE MEXICO

RESOLUTION INTRODUCED IN HOUSE BY CONGRESSMAN FROM TEXAS

[BY A. P. DAY WIRE.]

WASHINGTON, April 6.—President Harding was asked by a resolution introduced in the House today by Representative Connally, Democrat, Texas, to "take appropriate steps to adjust the diplomatic relations between the United States and the Republic of Mexico in order that official relations may be restored and amiable and cordial relations may be maintained between the peoples of Mexico and the United States.

Representative Connally, speaking later from the House floor, said that John Barrett, former director of the Pan-American Union, had addressed inquiries to prominent persons in the United States, South and Central American Republics, asking what the United States could do to promote pan-American friendship. He received a majority of answers, Mr. Connally asserted, saying Mexican recognition was the best thing to do.

"Oil is at the bottom of this situation," Mr. Connally declared, adding that the American government had been inactive while private interests "wring the concessions they want" from the Mexican government.

"The United States government ought to be big and generous enough not to quibble over details but should deal with South and Central America and the Mexican government on the broad basis of international understanding.

Representative Hayden, Democrat, Arizona, also advocated recognition of Mexico, and said his State, although the heaviest sufferer from revolutionary plunderings of Mexicans, had memorialized the Federal government to recognize the Obregon government.

SEEKS REVISION OF LAWS ON MINING

[EXCLUSIVE DISPATCH.]

WASHINGTON, April 6.—The House Committee on mines and mining announced today that it would begin general hearings on the bill introduced by Representative Arntz of Nevada, which provides for the complete revision of all Federal mining laws.

In a study of the many acts and amendments on the subject, the Nevada Representative has discovered that much of the legislation is antiquated, cumbersome and in some cases conflicting, preventing otherwise meritorious mineral projects from securing the necessary support for proper development. With an up-to-date code of laws Mr. Arntz predicts that there will be a revival of interest in mines and mining.

NEW ATTORNEY FOR STATE COMMISSION

[EXCLUSIVE DISPATCH.]

WASHINGTON, April 6.—Richard T. Eddy, for many years attorney and examiner for the Interstate Commerce Commission, will on May 1 become associated with the California State Railroad Commission in a similar capacity. He will have his headquarters in San Francisco and because of his acquaintance with Federal supervision of carriers will be of assistance to the State Commission in many matters which also involve Federal decisions and investigations. Mr. Eddy, who is well known in California, had intended to take up the new work July 1 but at the request of Chairman Brundage will leave sixty days earlier than planned.

WANTS TO SHUT DOOR TO EUROPE

"Immigration Holiday" of One to Five Years Asked by Lillian Russell

[BY A. P. NIGHT WIRE.]

WASHINGTON, April 6.—An "immigration holiday" of from one to five years was recommended to the House Immigration Committee today by Mrs. Lillian Russell-Moore, who recently made an inspection of conditions in France, England and Italy, under a commission by President Harding.

As a result of her trip, she said, the conviction that "American should care for Americans first" had assumed first importance in her mind among all other phases of immigration problems.

Other recommendations by Mrs. Moore included compulsory blood tests of immigrants made before they sailed, authorization of American consuls to refuse to vise passports of objectionable persons, and requirement of all immigrants to read, write and speak the English language. The problem of distribution of immigrants in the United States could be partly solved, Mrs. Moore said, by placing American "teachers" on incoming ships to tell the more ignorant about the country and help them decide where they might expect to find the greatest advantages of life.

GEN. SEMENOFF IS ARRESTED

(Continued from First Page.)

Great Britain and France give me money—much money—and supplied me three months of 1917 and all through 1918? To be sure they did.

"Gen Graves says that I killed two American soldiers on post guarding the Trans-Siberian Railway. I mourn that my men did so by ghastly error. For this tragedy, however, my men suffered. I court-martialed and shot Lieut.-Col. Popoff, because he was in command of the men who fired on the box car sheltering your splendid soldiers. Likewise I court-martialed and kicked out of my army, Gen. Bogomomez, because he was partly responsible.

ALL IS CHAOS

"I recall no looting such as I am now charged with. There is a possibility that my men took these goods. How am I to tell? Innumerable suits of this sort have been filed. All is chaos.

"Why am I come to America? Ah, if you were to see but a portion of the misery that is upon Siberia, the land that is nearest my heart, you would not ask. I am come to ask for money, that the starving men and children, and the brave men of Siberia be saved with bread. I am come as the humanitarian.

"Then, too Mme. Semenoff is not well. She will undergo an operation. She says now that she will go to jail with me. That will kill her. Ah, Semenoff the Cossack, the man who has been painted red with blood, is but a woman at heart."

"CIVIC VIRTUE" TO BE PLACED DESPITE ROW

GOTHAM PARK COMMISSIONER RULES STATUE MAY BE ERECTED

[BY A. P. NIGHT WIRE.]

NEW YORK, April 6.—The "rough guy" is going to take his stand in City Hall Park next week.

This was the announcement today by Park Commissioner Gallatin regarding the masculine statue of "Civic Virtue," chiseled by Sculptor MacMonnies, which has been the cause of two public hearings in City Hall and countless editorials.

The fate of "rough guy," who has incurred Mayor Hylan's special enmity, was left hanging after the second hearing yesterday, but the Park Commissioner announced today that the contractors had been granted permission to go ahead.

"It is true," ruled the Commissioner, "that it is customary to represent virtue as a woman. Witness the figures on our coins, the Statue of Liberty, the Muses, the Graces and the innumerable other specimens known to art.

"But, in this age of equality it is no more than right that man should be given some consideration. The women should not begrudge this vanity to man."

SLEEP-WALKING IS FATAL FOR NEGRO

[BY A. P. NIGHT WIRE.]

SAN FRANCISCO, April 6.—Sleep-walking proved fatal yesterday for Randall K. Bluht, negro, said to have served thirty years in the Army.

While walking in his sleep, he fell through an open window at his lodgings and plunged two stories to the ground. The fall broke his neck. He was 60 years old.

SCHOOL RATS IN FOR HARD TIME

Over a Hundred Pied Pipers Seek to Aid Haverstraw Board

[BY A. P. NIGHT WIRE.]

HAVERSTRAW (N. Y.) April 6.—More than 100 percountry claiming to be as good country claiming to be as as the Pied Piper of Hamelin, have volunteered to rid Haverstraw High School of its rodents, which the Board of Education recently announced were ruining the school library.

In addition, letters have been received from officials in 150 different cities giving advice on rats. A special committee has been named to digest the literature and select its piper.

URGE MODIFIED VOLSTEAD LAW

(Continued from First Page.)

quoted Turkey, India, China, and finally Russia, as examples of the result.

TEST A FAILURE

Miss Marbury said that she represented no opinion save her own, that prohibition was no longer an experiment, but a fact, and as expressed by the Eighteenth Amendment, prohibition was impractical and undesirable. Statistics shot from a revolving chair she said, referring to the Anti-Saloon League's claim of prohibition's success, were misleading piffle.

Under prohibition, the use of narcotics had increased and the deadly pocket flask had replaced the innocuous punch bowl among the younger people. The government had lost a source of income and was forced to spend huge sums of money in a futile effort to enforce a law which can never be enforced.

Do away with stupid hysteria and degrading hypocrisy, the speaker urged. "Let us refuse to become a milk-fed and spineless race."

Col. Gillett described himself as a horrible example, not of the effects of the demon rum, but of the effects of the Anti-Saloon League. He urged his audience to bring their convictions within the scope of practical policies. "This is a political matter," he said, "it has nothing at all to do with morals."

READS RESOLUTION

Augustus Thomas, the playwright, read the resolution prepared for submission to the meeting which states that there exists a national opposition to the Eighteenth Amendment and the Volstead Act, the "most derided and generally disregarded law in the history of legislation in this country," and resolved to take appropriate measures for holding to a strict account the elected representatives of the people and "to restore to Congress the spirit of good public conscience and of courage and independence which will seek to serve the people and their true interests, instead of selfishly profiting by their betrayal."

Mr. Thomas, speaking seriously and with much feeling to an audience which had responded gleefully to the jibes made by previous speakers, declared that there existed in the Eighteenth Amendment a grave and disastrous menace to the very foundation of American liberty.

The resolution was carried with an ear-splitting shout of "aye."

Make Game More Plentiful

You can easily rear a brood or two of Hazneck or Mongolian pheasants if you can get a brooder hen or two to hatch the eggs. We will mail to any address, with full instructions for caring for young birds, a setting of fifteen eggs of either variety, fully prepaid on receipt of $3. This offer is made by the largest and most reliable privately owned game farm in the West. Benson Pheasant Farm, Silverton, Or.

The Successful Men You Meet

NOTICE their clothes; you'll find they recognize the importance of presenting a good appearance.

The self-assurance which comes from knowing that your clothes are correct in the eyes of others is a valuable asset.

The SUPERIORITY of Nicoll Tailoring is distinguished by its excellence in quality, safe, conservative styles and faithful workmanship.

Order your Easter suit now—we've all the latest novelties in refreshing colors for Spring.

Suit and Extra Trousers $55, $65, $75 and up

NICOLL The Tailor
Wm Jerrems' Sons

329 W. 6th St. Pacific Mutual Building.

Beautiful Blues with silk interweaves will be in great favor this season.

Don't Do It

Don't Buy a "Cheap" Lot in a "Cheap" Location, at a "Cheap" Price

CONSIDER VALUE
CONSIDER LOCATION
CONSIDER IMPROVEMENTS
LOOK TO THE FUTURE

Buy in

CHESTERFIELD SQUARE

Cream of the Southwest

Western Ave.—54th St.—Slauson Ave.

A close-in, completed, well-built-up tract, with all public utilities, a city park, splendid car sevice and 5-cent fare.
You will get more for your money to begin with.
You will not be assessed for improvements. They are already in and paid for.
You will not have to wait for the city to grow out to you.

Chesterfield Square Lots are positively the greatest value, with the greatest certainty and prospects, to be had in Los Angeles. Come and see for yourself.

Lots from $1325. Five per cent off for all cash; 10 per cent building discount on specified lots.

Take Motor[illegible] fourth street car line to Office at Fifth and Gramercy. Car stops at door.

Phone 799-837. Or for auto to show you.

R. D. LIST
1021 Central Building, Sixth and Main Sts.
Phone 618-88

Harris & Frank
STEIN-BLOCH SMART CLOTHES
437-443 SOUTH BROADWAY

A Boy's Idea of "Looks," a Mother's Idea of Service, Combined in These—

2-Pants Knicker Suits

Ages 7 to 18 Years

for Easter, Confirmation and School

$9.85

$12.50, $15 and $17.50

Well-made, handsomely styled knicker suits in dark blues, dark mixtures and pin stripes and solid dark grounds in substantially woven fabrics designed to withstand hard wear.

Woolwear Economy 2-Pants

Knicker Suits for Boys from 7 to 18 years, of genuine virgin wool fabrics in six different patterns and colorings, including blue serges. All knickers are full-lined; every suit guaranteed— $18.50

Youths' Long Pants Suits for Easter

Smartly fashionable suits in sports styles and more conservative models; handsome narrow stripe and small check patterns on dark grounds. Some with two pairs of pants. Extra strong values.

$18.50
$20 $25
$30 $35

Langham High Youths' Suits

Filled with snap and smartness; carefully tailored to conform to youth's requirements.

$25 $30 $35 $40

Everything in boys' wear from wash suits for the littlest fellow to hats, caps, furnishings, ties and shoes for all ages.

PYORRHEA $2 CURED $2 PER TOOTH

Thousands of satisfied patients will testify to my (15 years') success as a PYORRHEA SPECIALIST

Let me save your teeth when other dentists would extract them.

Examination and Report Diagnosis FREE!

Modern X-Ray Equipment

DR. BAKER

Rooms 420 to 8
626 S. BROADWAY
Rooms 201-4—Phone 12021

T. FOO YUEN

Chinese Herbalist

Has returned from a trip East and desires to greet his friends and customers. His well known herbalistic knowledge is at your command with him. A cordial invitation is extended to you to call.

Los Angeles 30 Years.

FOO & WING HERB CO., Inc.

Spring Street. Phone 06091.
Fine Tea and Sea. Managers.

DR. GERTRUDE STEELE

Physic Surgeon
Eye and Ear Specialist
Glasses Fitted
607 S. Hill St.
Hours 10 to 5. Phone 62094.

JAPAN CHANGES CHINESE POLICY

London is Interested in New Attitude

Would Cultivate Friendship With China

Needs Raw Materials in Case of Warfare

[BY CABLE—EXCLUSIVE DISPATCH.]

LONDON, April 6.—Keen official interest is felt here in reports from Japan that the naval, military and diplomatic policy of that government will be revised and directed toward making China a safe and unfailing source of such raw materials as Japan may need in warfare. A Tokio correspondent cables as follows on the subject:

"Change in the traditional imperial defense policy was decided at a conference of marshals and admirals on March 25. This course was induced by the concurrent opinion that the lapse of the Anglo-Japanese alliance will force Japan to meet single-handed future international crises. Hence every precaution must be taken, by extending connections with neighboring states to assure supplies and thus in the event of war make the issue a draw."

SERIOUS VIEW TAKEN

Editorially the London Times takes a serious view of this news. Referring to the phrases "draw" and "neighboring states" (assumed to mean China) the editorial asks if such a policy will not violate the spirit and purpose of the Washington agreements.

"We regard as a serious symptom," the Times says, "the misinterpretation of the Washington agreements as implied in the latest decision in the Japanese military and naval agreements, and we await further explanations."

Both British and American naval authorities have prophesied exactly such a development of Japanese policy since the Washington conference put an end to the Anglo-Japanese alliance. It has been pointed out that under the old pact there was little risk to Japan of a blockade which would deprive her of vital imports in oil, coal, iron and steel in the event of war; that the alliance guaranteed her western and southern coasts, leaving her fleet free to operate in the broad Pacific.

MUST KEEP DINE OPEN

The Japanese view now seems to be that in case of war the country will be forced into a defensive attitude in home waters and must use the fleet to keep open lines of communication with China.

From the Japanese viewpoint such communication will be essential because without the aid of another fleet her coasts might be blockaded at long distance in the Pacific and the country would have to depend upon China's little developed but vast resources in coal and iron. As to oil it is said Japan is accumulating large supplies at naval storage bases.

Mining engineers estimate that it will take from ten to twenty years to develop China's resources to the extent needed by Japan if involved in long or serious conflict. It is now believed Japan intends to cement peaceful relations with her neighbor so that China may be available as a base of supplies for Japan in the event of a future war.

COMMITTEE AMENDS "DIRT FARMER" BILL

ELIMINATES PROVISION FOR APPOINTMENT OF ONE MORE MEMBER

[EXCLUSIVE DISPATCH.]

WASHINGTON, April 6.—The House Committee on Banking and Currency approved the so-called "dirt farmer" bill today after amending it by eliminating the provision for one additional appointive member of the Federal Reserve Board.

The bill as it will go to the House merely provides that the President in selecting members of the Federal board "shall have due regard to a fair representation of agricultural, industrial and commercial interests and to geographical divisions of the country." The words "financial" and "agricultural" are not contained in the present law. A provision in the present law requiring at least two of the five appointive members of the board to be bankers is stricken out.

The bill as it was passed by the Senate several months ago increased the number of appointive members of the board from five to six. It was expected that a representative of agriculture would be chosen as the new member of the board.

The House committee approved the bill by a vote of 15 to 7. Representative Strong of Kansas, who led the fight for the approval of the bill as passed by the Senate, is expected to offer an amendment on the floor of the House providing for the additional member.

As the bill now stands, President Harding would have an opportunity to give agriculture representation on the board by selecting a new member when the term of W. P. G. Harding, present governor of the board, expires next August. Unless the law was changed by the elimination of the requirement for the appointment of two bankers, it would be necessary for the President to reappoint Mr. Harding or to select some other banker in his place.

BABY WEIGHS TWO POUNDS AT BIRTH

[EXCLUSIVE DISPATCH.]

NEW YORK, April 6.—A baby boy, which Lincoln Hospital authorities say is the smallest ever born, according to all available statistics, came into the world at 8:15 o'clock this morning. Mrs. Lucille George of 266 East One Hundred and Forty-third street is the mother, and the baby weighed two pounds and one ounce at birth, but was in every other respect perfectly normal. Both the child and the mother are doing well.

Mrs. George is a young woman, about 5ft. 4in. in height and of normal weight. Her husband is a clerk for the Guaranty Trust Company.

THE WORLD'S NEWS IN SPANISH

For the benefit of the many Spanish-speaking friends of The Times and the many students of that tongue in Los Angeles, The Times presents herewith a digest of the most important news of the day in Spanish. A working knowledge of correct everyday Spanish is an asset of immense value, especially in the Southwest, as is indicated by the fact that public and private Spanish instructors have more than 15,000 pupils in Los Angeles alone.

Para beneficio de los muchos amigos de habla castellana que tiene el Times, así como también para ayudar a los estudiantes de este idioma en Los Angeles, el Times tiene el gusto de ofrecerles una serie de noticias importantes de última hora, en español. El conocimiento de este idioma, expuesto en una forma sencilla, usando frases de uso diario, es de gran valor, especialmente para los residentes del suroeste del Estado. En esta ciudad actualmente hay más de 15,000 personas que se dedican al estudio de la lengua española.

NOTAS TELEGRAFICAS

Noticias de Washington

WASHINGTON, abril 6.—Las demandas interpuestas contra los empresarios carboneros en Indianápolis no serán óbice para que se celebre la conferencia entre empresarios y mineros propuesta por la Comisión de Trabajo de la Cámara. Tal opina el Procurador General Daugherty.

Los informes mensuales del servicio de empleos del Ministerio del Trabajo de los Estados Unidos indican una mejoría en las condiciones industriales.

La Sra. Alexander P. Moore (Lillian Russell) recomendó se suspendiera la inmigración por un período indefinido, en una audiencia de la Comisión de Inmigración y Naturalización de la Cámara de Diputados.

El Yerno de Carranza Exonerado

EL PASO (Tex.) abril 6.—Ayer sobreseyó el Juez Federal W. R. Smith, en la causa seguida contra Cándido Aguilar, yerno del difunto Presidente Carranza de México, y contra Antonio Ramiro, que fué coronel en tiempo del referido presidente. Se les acusaba de haber violado las leyes de inmigración, por haber entrado sin pasaportes a los Estados Unidos el verano pasado, por el Condado de Presidio.

Hay Mucho Petróleo en México, Dice Doheny.

CIUDAD DE MEXICO, abril 6. Eduardo Doheny, presidente de la Mexican Petroleum Company, dijo antes de partir para los Estados Unidos: "El agotamiento de los campos petrolíferos mexicanos será cosa de un futuro muy remoto, y las explotaciones que al presente están en proyecto garantizan una producción grande y continua por largo tiempo."

Agregó: "Con el adecuado impulso y con el generoso tratamiento que estamos ciertos dará a esta industria el gobierno mexicano, pasarán muchas décadas para que México cese de exportar petróleo en grande escala.

NOTAS LOCALES

Robo a la Galli Curci.

Por todas partes de Sudcalifornia se busca a dos muchachas de pelo claro, que se sospecha robaron ayer, por eso de medio día, joyas valuadas en $45,000 a la Sra. Galli Curci, estrella de ópera. La Sra. Galli Curci, con su marido y otros acompañantes, se había detenido en el Palm Café de San Juan Capistrano, al ir camino de San Diego para tomar parte en un concierto de club. Las joyas iban al cuidado de su doncella, Mae Hendrickson, que las llevaba en una gran caja de cuero azul oscuro. Las puso a un lado por un momento, en la sala de descanso del café, y desaparecieron repentinamente, al mismo tiempo que lo hacían dos muchachas elegantemente vestidas que es encontraban allí. Había como cincuenta alhajas en la bolsa perdida.

Señoras en Viaje de Negocios.

Como resultado de una decisión tomada ayer por el Comité respectivo de la Cámara de Comercio, la excursión comercial al Valle de San Joaquín, arreglada por dicha Cámara, y que partirá de aquí el próximo lunes, incluirá señoras, entre ellas, las esposas de los miembros que hacen el viaje. Es en varios años la primera excursión en que, bajo los auspicios de la Cámara, vayan señoras. La mayor parte de los viajes han sido puramente comerciales, pero como el próximo será una expedición para hacerse de conocidos, irán en ella señoras. Habrá asientos para 125 personas.

Aprehenden a la Hermana de Madalynne

La Srita. Glenys Smart, hermana de la Sra. Madalynne C. Obenchain, fué arrestada ayer al oscurecer mediante una orden de aprehensión pedida por P. W. Douglas, su presunto marido, en la que se le acusa de haberle sacado $240 a dicho prometido, en los momentos en que partían para San Diego a fin de casarse. Esta aprehensión ha sido el epílogo de una novela amorosa de sus días de colegio, que comenzó hace seis años. La pareja decidió contraer matrimonio el sábado próximo pasado, y salió de Los Angeles en un automóvil que hace poco regalaron al joven, pero sobre el que había pedido $300 prestados. Antes de salir, se detuvieron en casa de un amigo que vive en la calle 15 oeste, y allí, Glenys rodeó con los brazos a su prometido, según se dice, y le extrajo los $240 del bolsillo. Salió libre bajo fianza.

Woolwine Renunciará

Woolwine, el Agente del Ministerio Público, espera renunciar su puesto, según afirmó ayer, pero no ha fijado fecha. Se ha rumorado que piensa lanzar su candidatura para Gobernador, como candidato democrático. Dijo lo siguiente: "La noticia de que me han hecho presión por todas partes para que lance mi candidatura es chisme político. Pero se me está animando a que la lance, y si la presión llega a ser realmente fuerte, lo haré tal vez." Se cree que dentro de los dos próximos meses vendrá su dimisión como Agente del Ministerio Público.

DEPORTES

Baseball

Los Angeles venció ayer en la tarde a Portland, en el parque Washington, por una anotación de 3 a 1. Hubo trece turnos en el juego. Vernon batió por 3 a 1 a Salt Lake en el campo de este último.

La Escuela Superior de Los Angeles le ganó ayer al equipo de la de Long Beach, por 7 a 2, en el campo de Housh.

Yates

El Club de Yates de California le ha hecho proposiciones al Club de Yates de Los Angeles, según se anunció ayer, con la mira de fundir los dos clubes.

Boxeo

Sailor Kramer se las entenderá con Jimmy Dundee en el número principal del programa de boxeo de la Legión Americana, que se desarrollará esta noche en Hollywood. En el semifinal boxeará Al Grunan contra Eddie Gorman.

Polo

La temporada de polo de California, correspondiente a 1922, quedará oficialmente cerrada en Del Monte, el próximo domingo, con un partido entre el Norte y el Sur.

Tennis

Ayer se dijo que el mes entrante tendrá lugar en Berkeley el torneo de tennis de la Conferencia de la Costa del Pacífico.

La Asociación de Tennis de los Estados Unidos investigará el caso de Vincent Richards, famoso jugador de tennis de Nueva York, a quien dicha corporación acusa de haber faltado a un reciente torneo, a pesar de haberse anunciado que jugaría en él.

Ejercicios Gimnásticos de Muchachas

Ayer tarde, en el Club Atlético de Los Angeles, la Escuela Superior de Hollywood se llevó el trofeo del "Times" en la lucha libre de gimnasia de salón para mujeres. El segundo lugar correspondió a la Escuela Superior de Jefferson, y el tercero, a la de Pasadena.

UNION PACIFIC WILL SPEND $29,000,000

NEW EQUIPMENT AND BRANCH LINES ON PROGRAM FOR 1922

[EXCLUSIVE DISPATCH.]

NEW YORK, April 6.—The Union Pacific Railroad will spend $29,000,000 this year for new equipment and short line extensions, Robert S. Lovett, chairman of the road, announced today.

Mr Lovett explained that of the total sum, $9,300,000 would go for new equipment, mainly freight cars. These are already contracted for. The Union Pacific has three branch lines contemplated for 1922 construction, the executive said, one of which is under way and is expected to be completed at the end of summer. This is a forty-mile stretch, while a thirty-six mile extension in Southern Utah and a twenty-mile line in Southern California will be started soon. The first extension is being built to supply transportation facilities for new territory and irrigation work recently finished, Mr. Lovett added. All three lines will be completed by the end of 1922.

Speaking of other angles of the Union Pacific's budget for 1922, Mr. Lovett said that the Pacific Fruit Express Company, 50 per cent of which is owned by the Union Pacific and 50 per cent by the Southern Pacific, has appropriated $6,500,000 for new equipment. The Pacific Fruit Express Company has additional work in contemplation, such as ice factories and other building plans, amounting to more than $1,000,000

ARIZONA FINANCE CODE IS PASSED

SENATE AGREES TO CHANGES MADE BY HOUSE; BILL GOES TO GOVERNOR

[EXCLUSIVE DISPATCH.]

PHOENIX (Ariz.) April 6.—The Senate having accepted House amendments, the finance code this afternoon went to the Governor.

The banking code has been agreed on in conference and is expected to pass tomorrow, though without the emergency clause.

A bill that would have placed in the hands of the State corporation commission the power to fix fire insurance rates was killed in the Senate by a decisive vote, after every member had been buried under telegrams of protest. The larger companies threatened to withdraw from Arizona if the bills were passed. The Burton Senate bill abolishing county highway commissions received only four Senate votes. The House unanimously recommended passage of a House bill to make embezzlement by bankers of funds intrusted to their care a felony.

The apex suit of the Tom Reed Mining Company against the United Eastern, affecting a construction of the apex vein law and involving the right to mine ore valued at $2,000,000 was argued in the Supreme Court today. Argument for the United Eastern was made by John P. Gray of Coeur d'Alene, Idaho, and for Tom Reed by Wm. E. Colby of San Francisco.

STRAW HAT MAKERS' BUSINESS BOOMING

[EXCLUSIVE DISPATCH.]

NEW YORK, April 6.—Depression has dealt lightly with the men's straw-hat industry, according to reports made at the annual meeting of the National Association of Straw Hat Manufacturers of America at the Hotel Astor.

Factories running to capacity was the general report from members of the association which represents fully 90 per cent of the straw hat producing capacity of the country. In addition to good forward orders booked before the first of this year, repeaters have been coming in from the South, where the straw hat season has been in full sway for some weeks. One of the surprising facts of the business is that the reorders are heavier on the higher-priced hats.

A Genuine PIANOLA for $625

—a price that makes it one of the finest investments available! The Pianola is the product of the great Aeolian Company, makers also of the world-renowned Duo-Art Reproducing Piano. Every player piano is not a Pianola, just as every phonograph is not a Victrola. The genuine Pianola bears the trademark of the Aeolian Co. and is sold in Los Angeles only by the Birkel Co.

The $625 Pianola is an instrument of excellent quality, it is tonally beautiful and mechanically correct. It embodies many exclusive Pianola features, not found in any other instrument.

The Pianola is sold on—

Terms Arranged to Suit Your Convenience

Geo. J. Birkel Co.

Home of the Steinway Piano and the Steinway Duo-Art Reproducing Piano

446-448 SOUTH BROADWAY

Men!

Let's Dress Up!

At the Theater—Dance —Cafe

Can you imagine a "First Nighter" at the theater—a fine big, good-looking man, among beautiful women and gorgeous gowns, in a business suit?

Billie Woolf The Original Full Dress Tailor Second Floor Merchants Nat. Bank Bldg. Sixth and Spring

Featuring Tuxedo Suits $37.50

Full Dress Suits $48.50

Grand Opera Next Week

YOUR BAGGAGE

PHONES MAIN 249 OR 10249

We Check It Direct

from your home or hotel to Street Address in Destination City.

Ask the Traveler—He Knows

Los Angeles Transfer Co.

Main Office 634 Wall St.

Phones—Main 249—10249

"I've just bought a new car and my garage only holds one machine. Sell my old car as soon as possible." This is the message behind many of the Used Car bargains advertised daily in Times' Want-Ads.

The Times Free Information AND Resort Bureau

CORNER FIRST AND BROADWAY

Is for the accommodation and benefit of persons seeking interesting routes of travel, desirable hotels and rest, recreation and recuperation at the seashore or in the mountains. Particulars are furnished by competent attendants and by correspondence to the general public regarding rates and attractions of railroad and steamship lines, hotels and pleasure and health resorts. Descriptive literature and transportation literature are kept on hand for inspection and distribution. This service is absolutely free. Literature may also be obtained at the Times Branch Office, 631 South Spring Street. Phone: Pico 700; Automatic 10391.

Resorts

THE FAMOUS

400 Rooms **Hotel Green** At Pasadena

European Plan from $2.50
American Plan from $6.00

Telephone—Fair Oaks 6000.

HOTEL MARYLAND
600 Rooms—American Plan
Telephone—Fair Oaks 4060

HOTEL HUNTINGTON
600 Rooms—American Plan
Telephone—Colo. 6420.

El Encanto Hotel and Bungalows—Santa Barbara.

The Ideal Place to Terminate your Sojourn in Southern California, during April—the Perfect Month in Santa Barbara.

Located on the Riviera, 500 feet above sea level, overlooking the city, ocean and distant islands. Street-cars within a block. Fifteen minutes to the Beautiful Beach, or to La Cumbre's Unsurpassed Golf Links. Horse-back Riding over Glorious Mountain Trails. Tennis Courts and Putting Course in Hotel Grounds. Purest Milk, Cream and Butter from Encanto Dairy. Fresh vegetables from our Own Gardens—Highest Standard Cuisine. Rates Moderate—Liberal Discount for Long Stay.

Charles H. Madison, Manager.

Paso Robles Hot Springs Hotel

Hot Sulphur and Mud Baths, remarkably radio active and curative. Sporty golf course. Beautiful scenery and fine roads. On highway and S. P. R. R. Midway between Los Angeles and San Francisco.

DR. G. W. TAPE, Manager.

Camp Baldy YEAR-AROUND Resort
P. O. CAMP BALDY, CALIFORNIA
Folders at all Information Bureaus.

MT. WILSON Elevation 6000 feet. Open year round.

Daily auto stages from Los Angeles and Pasadena. Auto road open to the public. Push-Judah Information Bureau, 735 S. Spring, Los Angeles. Phone Main 1750. For further information, call Fair Oaks 24-F-2. W. E. CORY, Manager.

SANTA MONICA-OCEAN PARK HOTELS AND APARTMENTS

MIRAMAR To entertain friends most pleasantly
Motor west on Wilshire to the sea
For Luncheon, Dinner and Afternoon Tea
At the Miramar.

SEA SPRAY Bungalow Court
JUST COMPLETED. FIREPROOF CONSTRUCTION.
Handsomely furnished. Hot salt water tub baths. 517 Ocean Front at Sunset Ave., Ocean Park and Venice.
Booklet upon application.

Hotel Cadillac Dudley Ave. and Ocean Front. Between Venice and Ocean Park. Special Winter Rates now in effect.
B. F. GREEN, Mgr.

Hotel Windermere, Santa Monica
A quiet, exclusive family hotel on the American Plan. Located on the Palisades of the Pacific. Phone 12391. Golf Privileges. Reasonable Rates.

Los Angeles Hotels and Apartments

200 Rooms — Absolutely Fireproof

HOTEL TRINITY
Grand Avenue at Ninth Street.
The home-like hotel.
Rates are $1.50 per day and up.
Andrew W. Baker, Resident Manager.
Phones—Main 5033; 60771.

Hotel Chandler 834 S. Main St.
SPECIAL SUMMER RATES
Rooms with running water, $ 7.00 to $ 9.00 per week
Rooms with private bath, $10.50 to $17.50 per week

STORE COLYEAR'S
FIREPROOF WAREHOUSE
415 So. SAN PEDRO ST.
Rooms $1 PER MONTH and UP PHONE Main 1117 Main 3319

Only 4 DAYS Open Sea to EUROPE
Shortest sea trip to England, France, Germany, Belgium, Scotland. See us or write today.
C. C. Sheldon, Gen. Agt. Pass. Dept., 605 South Spring St., Los Angeles, Cal. Phone: Pico 2409; 820461, or local steamship agents.

Canadian Pacific

ALEXANDER HOTEL
Adjoining St. Francis Hotel—Geary Street above Powell
SAN FRANCISCO
12-story — Absolutely Fireproof — Class "A" Building.
Center of shopping and theater district.
Restaurant in connection.
RATES: $1.50 per day up.
Take Municipal Cars A, B, C or D, direct.
Entirely Renovated—New Management.

CATALINA
TWO DAYS $10 ALL EXPENSE INCLUDED

Transportation, room over night and four meals at Hotel St. Catherine, and ride on Glass Bottom Boat: $10

Similar Trip, with room and meals at Hotel Atwater, $8.50. One-day trip, with luncheon and Glass Bottom Boat, $4.50.

Catalina Ticket Offices: 6th & Main. Phone Pico 26 Los Angeles.
135 W. Ocean. Phone 532, Long Beach
146 E. Colorado. Phone F. C. 45, Pasadena
"In All the World No Trip Like This"

Resorts

Out-door Sport for Every Taste
—and Seattle Invites You.

Your favorite sport is here—golfing, motoring, hunting, fishing, hiking, swimming, canoeing, skiing, yachting, climbing, picnicking, camping—everything. Two majestic ranges of snow-capped mountains, evergreen forests, sparkling lakes, inland seas—all easily accessible by a system of alluring motor highways—combine to make the Pacific Northwest the Queen of Summer Playgrounds. Dr. Woods Hutchinson says, "If you haven't seen the Pacific Northwest, you lack important qualifications for imagining what the climate of Heaven may be like."

Seattle—where the maximum temperature for 1921 was 80 degrees—invites you to gain a new acquaintance with the more noble value of life—this summer. It's an easy trip by motor, ship or train. Special summer rates.

Send for booklet "The Charmed Land"

Seattle Chamber of Commerce
915 Arctic Building
Seattle, Washington

"The Wayfarer" stupendous Musical Biblical Pageant, Seattle, July 24—29.

HOTEL TRUFFO

New building and furnishings, hot and cold water—Shower and tub baths—Excellent service—$1.00 day—Permanent $5.00 week, two persons $7.00.

512 Sunset Blvd. Phone 63762.

San Francisco Hotels

Hotel Cartwright
SAN FRANCISCO
Sutter St., above Powell St.
OFFERS YOU
—Central Location
—Fireproof Construction
—Every Room with Private Bath
—Courteous and Efficient Service.
Rates from $2.00.
Attractive Weekly and Monthly Rates.
W. M. TURNER, Mgr.
From Ferry take car No. 1, 2 or 3 to Powell St. From Third and Townsend take car No. 15 to Sutter, transfer to Sutter St.

Steamships

TRAVEL BY WATER
ADMIRAL LINE
SAN FRANCISCO

One Way $17 ADL. SCHLEY 11 a.m. Tomorrow
Return $25 ADL. FARRAGUT 10 a.m. Tue., Apr. 11

Seattle—Tacoma
Low One-Way Fares
$53 Adl. Schley 11 a.m. Tomorrow
$59 Adl. Farragut 10 a.m., Tue., Apr. 11

Direct to Portland
$43 Adl. Evans 10 a.m. Tomorrow

Alaska Summer Excursions $86-$145 from Seattle

Phone Main 7382 or 12333
501 S. Spring St.,
Corner Fifth and Spring
LOS ANGELES

Long Beach: 115 W. Ocean Ave.
San Pedro: 114 W. Sixth St.

CUNARD AND ANCHOR LINES

OFFICE: 501 Market St., San Francisco, or Local Agents.
Freight Sailings on Application.
N. Y. to Cherbourg and Southampton
MAURETANIA ..Apr. 25, May 16, June 6
AQUITANIA ....May 2, May 23, June 13
BERENGARIA ...May 30, June 20, July 11
N. Y. to Plymouth, Cherbourg and Hamburg
PANNONIA ....Apr. 15,
CARONIA ....May 13, June 17, July 29
N. Y. to Cobh (Queenstown) & Liverpool
CARMANIA ....Apr. 19, May 17,
SCYTHIA (new) ..Apr. 26, May 24, June 21
SAMARIA (new) ..May 10, June 7, July 5
N. Y. to Londonderry and Glasgow
COLUMBIA ....May 27, June 24, July 22
ALGERIA ....June 14, July 15, Aug. 25
Boston to Londonderry, Liverpool and Glasgow
ALGERIA ....Apr. 20,
ASSYRIA ....May 24, July 6, Sept. 15
Boston to Queenstown and Liverpool
LACONIA (new) ..May 3, May 31, June 28
Montreal to Glasgow
CASSANDRA ....May 5, June 2, June 30
SATURNIA ....May 19, June 16, *July 14
ATHENIA ....*June 23, July 21, Aug. 18
*Also calls at Moville, Ireland.
Montreal to Liverpool
ALBANIA ....May 6, June 10, July 15
TYRRHENIA ....May 30, June 24, July 29
AUSONIA ....July 8, Aug. 12, Sept. 16
Montreal to Plymouth, Cherbourg and London
ANDANIA ....May 13, June 17, July 22
ANTONIA ....May 27, July 1, Aug. 5

Australia
OCEANIC STEAMSHIP CO.
First U. S. Mail S.S. SONOMA, VENTURA, 10,000-ton Lloyds Al register. Delightful Service. Sydney Short Line—Samoa—Honolulu Quickest voyage, lowest rates. Pacific Tours. $525 first class Honolulu, $220 round trip.
Sonoma sails Apr. 11. Ventura sails May 16.
A. M. Culver, 511 S. Spring st., Los Angeles, or Oceanic S. S. Co., 2 Pine St., San Francisco.

Steamships

NEW YORK BY SEA
From SAN FRANCISCO LOS ANGELES
DE LUXE PASSENGER AND EXPRESS-FREIGHT SERVICE VIA PANAMA CANAL AND HAVANA
Sight-seeing stops at Manzanillo, Mexico; San Jose de Guatemala; Acajutla and La Libertad, Salvador; Corinto, Nicaragua; Balboa and Cristobal, Canal Zone and Baltimore.
New American steamers 10,000 displacement tons.
THE COMFORTABLE WAY TO GO EAST
From Los Angeles
S. S. Ecuador sails .....Apr. 20
S. S. Colombia sails .....May 5
Fares, First Class, $270 and $300
Steerage, $106.
PANAMA SERVICE
To Mexico, Central America Canal Zone
From Los Angeles
S. S. San Juan sails April 15.
For complete information apply to
Pacific Mail Steamship Co.
508 California St., San Francisco. Phone Sutter 3800.
503 S. Spring St. (Alexandria Hotel Bldg.) Los Angeles. Pico 4308.

YALE AND HARVARD Finest
To San Francisco
Round Trip Fare $30 Fastest Return Limit 90 Days
Meals and Berth Included in All Fares
SAILINGS: From Los Angeles harbor 4 p. m. every Monday, Wednesday and Friday. Special boat train leaves P. E. Station 3 P. M.
L. A. STEAMSHIP CO.
517 South Spring Street
60084 Telephones 63701

COAL FAMINE IS NEARING, UNION LEADER PREDICTS

Workers' Officials and Spokesman for Operators Appear Before Congressional Committee

[BY A. P. NIGHT WIRE.]

NEW YORK, April 6.—Predicting that the nation will be in the midst of a bituminous coal famine in six weeks unless the present strike is settled, Philip Murray, vice-president of the United Mine Workers' Association, tonight declared "Congress must be blind not to see what the country is up against."

Mr. Murray's statement was made shortly after John L. Lewis, president of the Mine Workers' International, asserted that the refusal of operators in the central competitive field to confer with the workmen at the invitation of the House Labor Committee meant the strike would become a fight to the finish.

In support of his prediction of a famine, Mr. Murray asserted that the stock piles of the country contain only 60,000,000 tons of bituminous coal, of which 20,000,000 already are in the bins of the consumer. At the present rate of consumption of 5,000,000 tons a week, the 40,000,000 tons will suffice for another five weeks.

ASSERTIONS DENIED

Statements of the operators that the production of nonunion mines would prolong the nation's supply to eight weeks were denied by the union leader.

"I estimate that when the present stocks are exhausted the nonunion mines will have piled up sufficient fuel for one more week," he said. "Then will come an actual shortage which will cripple basic industries throughout the country."

Mr. Murray cited that the United States Steel Corporation and its subsidiaries in the Pittsburg district now have only sufficient coal for seventy-two hours. A shutdown of the mills due to lack of coal will throw 200,000 men out of work, he said.

Before the end of the week, he believes, 15,000 men in the railroad shop crafts will have been thrown idle by the suspension of coal hauling trains through the anthracite regions of Pennsylvania.

STRATEGY OF WAR

Atty.-Gen. Daugherty today characterized as "strategy of war" the argument of bituminous coal operators that to meet with the miners to agree on a new wage scale might place them in contempt of court under the recent decision of Federal Judge Anderson at Indianapolis.

Other developments included a statement by Secretary Hoover upon his return from the West that reports, presumably from nonunion fields showed that bituminous coal mined on Monday after the strike had been called amounted to 572,000 tons, and on Tuesday to 542,000 tons. He declared, however, that the time was insufficient to justify any deductions being drawn from these figures in their possible bearing on the question of sufficiency of supply.

Chairman Nolan of the House Investigating Committee, also made public telegraphic messages from representative operators in the central field, which, he said, "were not entirely hopeless" in their refusal to accede to the committee's request to renew interstate negotiations with the Union.

"They did indicate," he stated, "a spirit of willingness to meet the men in their own districts."

WATKINS'S VIEWS

T. H. Watkins, spokesman for the Central Pennsylvania Operators' Association, in appearing before the House committee, attacked the United Mine Workers of America as "setting up a smoke screen, familiar union tactics" in charging operators with breach of contract. The union itself, he said, was breaking the contract because it refused to meet with mine owners in the great producing districts of the country outside of Ohio, Illinois, Indiana and Western Pennsylvania, to fix scales.

It would be financial suicide, he added, for the group he represented to continue making 88 wages on the basis of the interState agreement for which negotiations had not been begun, and he accused the union leaders of autocratic abuse of power in calling the national strike.

For Central Pennsylvania operators, who employed 42,000 of the striking miners, Mr. Watkins said there was no disposition to break the organization of the United Mine Workers because it might be replaced by an organization more violent, but he declared the union's leaders were grossly ignorant of economic law.

"The union fields have been constantly losing business to the non-union fields," he asserted, "and the union men had been forced by idleness to leave their organization and go to other fields." Like most other districts outside the central competitive field, he added, his associates had been refused an opportunity to negotiate a new wage agreement.

Representative Bland suggested that if the struggle was allowed to go on, the railroads and the steel interests and other industrial enterprises would be all lined up on one side and all union labor on the other.

THE "REAL PEOPLE"

"Then you will see the real people of the United States," Mr. Watkins retorted, "outnumbering such groups as you have suggested, rise up and say, 'So far shall you go, and no further'."

Operators intended, Mr. Watkins continued, to abolish the "check-off system" by which they collect union dues out of pay rolls, "because the union ought to be made up of voluntary members."

He took issue with statements of the miners' union concerning the seasonal character of the industry, declaring the fluctuations in supply and demand which brought intermittent employment to workers were less in coal mining than in any other basic industry.

Although the 1921 drop in output was the severest in the history of coal mining, he added, it could be represented at the low point as being 73 per cent of the full 100 per cent of peak output.

Chairman Nolan remarked at one time during interchanges with the witness that the "country believes a mistake was made by the refusal of the operators in the central competitive field to live up to their agreement" to again enter into negotiation.

"The people are not concerned whether the two sides come together by districts or States," he added, "and we hope that a week or ten days will bring it about."

The committee plans to continue its hearings daily and has summoned union witnesses from Pennsylvania to appear before it.

SOFT COAL OUTPUT OVER MILLION TONS

FIGURES FOR FIRST TWO DAYS OF WEEK MADE PUBLIC BY HOOVER

[EXCLUSIVE DISPATCH.]

WASHINGTON, April 6.—Production of bituminous coal on Monday and Tuesday of this week amounted to 1,114,000 tons, according to figures made public today by Secretary of Commerce Hoover. The figures are from the records of the Geological Survey. Production on Monday amounted to 572,000 tons and on Tuesday to 542,000 tons.

The production for the two days amounted to about one-third the daily production of recent weeks. The average per working day for February was 1,706,000 tons. The February average was larger than usual.

If production is continued at approximately the rate of Monday and Tuesday the total for the week would be about 3,300,000 tons, as against 11,437,000 tons in the week ended March 25.

DECLINE TO MEET

[BY A. P. NIGHT WIRE.]

CHICAGO, April 6.—The Illinois coal operators today joined the Indiana, Northern Ohio and Pittsburg mine owners in declining an invitation to a joint conference of miners and operators issued Chairman John L. Nolan of the House Labor Committee.

The rejection of the invitation by the eastern operators, a telegram to Mr. Nolan said, had nullified any possible prospect for the success of such a conference, since Pennsylvania and Southern Ohio were originally excluded, and Illinois was therefore left to play a lone hand.

Feeling that "a small portion of the operators cannot warrantably undertake to negotiate with the national mine union officials for any scale which shall be taken as a basis for the entire country," the Illinois operators, in effect, turned down the House committee's proposal.

PLENTY OF AMERICAN FOOD AWAITING RUSS

NATIVES SAFE IF RAILROADS CAN MOVE SUPPLIES, SAYS GOODRICH

[BY CABLE AND ASSOCIATED PRESS.]

RIGA, April 6.—No Russian will die of hunger after April 20 if the railroads are able to move food to the American Relief Administration's distributing centers, declared former Gov. Goodrich of Indiana today on his arrival here from Moscow. He is on his way to America to report to Herbert Hoover, head of the organization, on his extended tour of inspection of the Russian famine area.

Mr. Goodrich says 24,000 cases of milk and 150,000 tons of other kinds of food were congested in Baltic warehouses, and that warehouses on the Black Sea were filled, awaiting cars for transportation to Russia. The Soviet government is giving preference to seed grain shipments at Perse, he said.

THROUGH the courtesy of the Union Pacific there will be a free illustrated lecture on Yellowstone National Park at the Chamber of Commerce every Monday and Friday at 1:30 p.m.

Birthday Candles

yes—candles good to eat

Boys and girls who celebrate their birthday this Easter, month of April, may receive free instructions for making "Birthday Candles." Very little trouble to make—but such good eating. Most any boy or girl could fix them. So attractive on the table—and good! Well, just you try them. Fill out and mail the coupon below.

BISHOP'S COCOA

Makes the birthday drink as well as the dessert—with that rich chocolate taste. Have a cup of Bishop's Cocoa on your birthday, and every day of the year and see how much you have grown by your next birthday.

Bishop & Company
California

Bishop & Company, Los Angeles
Please send me your birthday recipe for April 8th.
Name .....
Street .....
City .....
Age .....
Birthday Date .....

—one of the popular Stetson shapes for Spring. Here in all the new colorings.

A Stetson *for* Easter

A new hat for Easter is a tradition. Most men respect it.

The new Spring Stetsons are ready—ready to add a touch of distinction to your appearance with their trim, swagger style. The styles this year are more attractive than ever; the shapes clean-cut; the colorings vivid, fresh. They're of the famous Stetson quality.

This store is "Stetson Headquarters." Your style is here.

Silverwood's
BROADWAY AT SIXTH
Our 27th Year

UNVEIL MEMORIAL TO ADMIRAL PEARY

HUGE GRANITE MONUMENT HONORS NORTH POLE DISCOVERER

[BY A. P. NIGHT WIRE.]

WASHINGTON, April 6.—A memorial to Rear-Admiral Robert E. Peary, discoverer of the North Pole, was dedicated in Arlington National Cemetery today, when a huge spheroid made of white granite from his native State of Maine was unveiled at his last resting place. The ceremonies were held in the presence of President Harding and other high officials of the government, as well as trustees of the National Geographical Society, which presented the memorial, Arctic explorers and scientists.

The unveiling was on the thirteenth anniversary of the discovery of the pole, and Mrs. Edward Stafford, the explorer's daughter, released the Union Jack from about the memorial. The silk American flag, which Peary carried on all his expeditions, was unfurled from a twenty-foot staff near the grave, and a military band played "The Star Spangled Banner."

Accompanying the President were Mrs. Harding, Chief Justice and Mrs. Taft, Secretary of State and Mrs. Hughes, and the French Ambassador and Mme. Jusserand.

Among the explorers present were Roald Amundsen, discoverer of the South Pole, Vilhjalmur Stefannson, Capt. Robert A. Bartlett and Matt Henson, who accompanied Peary to the pole.

Secretary Denby, in his address, referred to the pride of the Navy in Admiral Peary, and of the gratitude of the service to him from his achievement.

LARGER ALLOWANCE GIVEN TO STUDENT

[BY A. P. NIGHT WIRE.]

NEW YORK, April 6.—Herbert Biel, 19, a student of Syracuse University, can't get along on $5000 a year any more, his guardian, Rosa B. Biel, told Surrogate Cohalan today, asking and receiving an increase of the youth's allowance to $6000.

The money comes from Biel's estate of $175,000. The court said his former allowance was enough to provide for his education, traveling expenses, and [illegible] because of "the high cost of living."

ARMY HAS BEATEN REDS' PROPAGA[illegible]

[BY A. P. NIGHT WIRE.]

WASHINGTON, April [illegible] dences of Communist propaganda designed to undermine the [illegible] and efficiency of the [illegible] fense have frequently come to the attention of War Department officials in the [illegible] Secretary Weeks said today. His attention was called by order of Secretary Denby to the naval service [illegible] guard against such [illegible] Mr. Weeks was pleased, however, in stating that the Army [illegible] ganda against the Army [illegible] barren of results. The [illegible] adopted for the Army [illegible] it was pointed out, [illegible] Americanization [illegible] cruits to inculcate a [illegible] loyalty to country.

SPORT NEWS
The Los Angeles Times

FRIDAY MORNING, APRIL 7, 1922.

ERAPHS SWAT BEAVERS IN A RED-HOT THIRTEEN-INNING STRUGGLE

IL McCABE'S POTENT CLUDGEON WRECKS GAME

y Middleton Hurls the Entire Contest in Mid-Season Form but is Ruined at Finish

BY HARRY A. WILLIAMS

s Angeles and Portland didn't wait for warm weather e a midseason game. They went thirteen innings, in final round Bill McCabe drove the ball far over the hat ley High to the fence. This blow, coming in the wake ed by Sandow Griggs, ruined a most masterful pitching ance by Jimmy Middleton, and enabled our classy Angels ng the also classy Beavers, 3 to 1.

and Thomas divided the ds for Los Angeles, and ed out of many tight situa- ts about by loose field- the ability of Middleton ven rounds in the early ed up with fine head- d artful technique, made the outstanding feature.

ONE ERROR

was helped into its on- Lane's error in the ed another knotted the in the eighth, and it hung s balance until McCabe n at bat will deadly force

some smart baseball ark when the athletics s supposed to be work- some of the other

Chief Carroll ruled a base run, and the e's judge of the ruling makes ard to tell, unth-or s stand for a higher au- , or some. McCabe start- to bat for Jost before ning him, "Come on, touch e for a home run." ball. The ball ld't leave the will be dis-

HOT NIGHT

Pinelli, the Vernon ed to have signaled him ard showing The score- good reading winter it is

Pinelli, of the Af- ed a pleasure with his ing fellow peanuts. To ck in your ball team and ve peace in the height of ression on the part of

Pinelli opened by Jimmy Mc- ecting a lasping tuna catch ard's line drive. Jimmy ge on that thing on Charley the second. This contin- ing is the result of train- Catalina. If the ball had fielders on it like trout would escape our ath- The hardest line drive would ld almost eggs for them.

BAD START

Pinelli doing in the first for

(Continued on Third Page.)

STANDING OF THE CLUBS

COAST LEAGUE

	W.	L.	Pct.		W.	L.	Pct.
Los Angeles	2	0	1.000	Seattle	1	2	.333
Vernon	2	0	1.000	Portland	0	2	.000
Oakland	2	0	1.000	Salt Lake	0	2	.000
S. Francisco	2	1	.667	Sacramento	0	3	.000

YESTERDAY'S RESULTS.

Angels, 3; Portland, 1. (13 innings.)
Vernon, 3; Salt Lake, 1.
Oakland, 10; Sacramento, 8.
San Francisco, 5; Seattle, 4.

Seals Trample Over Suds in Extra Session

[BY A. P. NIGHT WIRE.]

SAN FRANCISCO, April 5.—Seattle's drive in the seventh inning, knotting the score at 4 to 4, forced San Francisco to an extra inning to win today, 5 to 4. The Seals' early lead was compiled when Ellison's homer into the left-field bleachers scored two ahead of him in the first inning. In the tenth, See lined out, a single, was advanced by Kilduff's sacrifice, and scored on Kamm's single. The score:

SEATTLE	AB	R	H	O	A	SAN FRANCISCO	AB	R	H	O	A
Lane,lf	5	0	1	3	0	See,rf	4	2	1	1	0
Cutshaw,2b	5	0	1	2	6	Kilduff,2b	4	0	0	2	6
Murphy,1b	3	0	0	11	1	Kamm,3b	4	1	1	2	1
Yelle,rf	2	1	2	3	0	Ellison,1b	4	1	2	13	2
Schulte,rf	4	0	1	0	0	O'Connell,cf	4	0	2	1	0
Bassler,c	4	0	0	9	0	Kelly,lf	4	0	2	1	0
Caveney,2b	4	1	2	3	1	Rigney,ss	4	0	1	3	4
Fanning,ss	4	1	1	1	4	Yelle,c	4	0	1	4	1
Gregg,p	3	0	0	1	2	See,p	4	0	0	2	5
Totals	35	4	8	29	14	Totals	36	5	5	30	20

SCORE BY INNINGS.

Seattle	1	0	0	1	0	0	2	0	0	0	4
San Francisco	2	0	0	0	0	1	0	0	1	0	5

SUMMARY.

Errors—Connolly, See, Rigney. Runs responsible for—E. Scott, 3; Gregg, 4. Struck out—By Scott, 3; by Gregg, 5. Bases on balls—Off Scott, 3; off Gregg, 4. Stolen bases—See, Rigney. Home run—Ellison. Three-base hit—O'Connell. Two-base hits—Kidred, Schulte, Ellison. Sacrifice hits—Gregg, Cutshaw, Kilduff. Runs batted in—Kidred, Ellison, 3; Connolly, Lane, Cheto, Kamm. (Caught stealing—Connolly.

LEARD HEADS SOUTH

[BY A. P. NIGHT WIRE.]

SAN FRANCISCO, April 6. — Bill Leard, former Pacific Coast and Northwest League player and manager, left yesterday for Charleston, S. C., to play second base for that club.

KEGERIS RETAINS HIS TITLE

Still National Champ in Backstroke; Miss Dorothy Burns Comes Back

Ray Kegeris will bear the title of National A.A.U. backstroke champion for another year, as the result of an argument he had with Holmes Bowers on the subject last night in the L.A.A.C. pool. Cruising along like a ferry boat in a hurry, Kegeris negotiated 150 yards of damp-going in 1:59 3-5, which was some six seconds faster than Bowers's time, and retained the title he won from Norman Ross last season.

Dorothy Burns staged something of a comeback in the feature event in the women's section of the program, keeping her national title in the 100-yard backstroke without serious competition from the rest of the entrants. This is remarkable, in view of the fact that Miss Burns has not been in training for several months.

Tom Blake furnished the biggest thrill of the evening's entertainment when he tore off the 100-yard dash in 58 4-5 seconds—the fastest time in which the distance has been covered in a local tank for some time. Blake has all the earmarks of a coming champ.

Venice triumphed in the high school relay, L. A. High taking second honors, while Pasadena managed to take third place in spite of noble efforts on the part of Hollywood's representatives.

Complete results follow:

100 yards, men—First heat, Sylvester first, Dula second. Time 1:02.
Second heat—Blake first, Shields second. Time 0:59 3-5.
Finals—Won by Blake, Shields second, Sylvester third. Time 0:58 4-5.
150-yard back stroke, national championship, men—Won by Kegeris, Bowers second, Carrahar third. Time 1:59 3-5.
100-yard handicap, women—First heat, won by Katherine Van Buren, Vivia Hartman second, Dody Hewett third. Time 1:25 2-5.
Second heat—Won by Helen Vernon, Dot Waters second, Marr Wheeler third.
Exhibition diving—Won by Dorothy Burns, Marion Himmelstein second, Vega Hartman third.
High school relay—Won by Venice, L. A. High second, Pasadena third. Time 2:44 4-5.

GATES STREET WINS ELEMENTARY MEET

Gates Street grammar school ran off with first honors in the Division Eight elementary track meet yesterday, which was held at Lincoln High, winning over Cornwall with 76 points. Cornwall scored 38. Eleven schools participated, being divided into primary, junior, intermediate, or senor divisions. The teams finished as follows: Gates, 76, Cornwall, 38, Malbar, 24, Albion, 20, Hammel, 18, Utah, 15, Marengo, 12, Sierra Park, 8, Bridge 6, Sierra Vista, El Sereno each 4.

SUZANNE WILL PLAY IN CANNES TOURNEY

[EXCLUSIVE DISPATCH.]

PARIS, April 6.—Mlle. Suzanne Lenglen is among the entrants for the singles, doubles and mixed doubles event in the Cannes tennis tournament which begins tomorrow. If she plays, it will be the first time she has entered competition in singles since she was defeated last year in the United States by Mrs. Molla Bjurstedt Mallory.

BREAKS LEG IN GAME

[BY A. P. NIGHT WIRE.]

MOSCOW (Idaho) April 6. — "Nick" Terteling of Moscow, a candidate for an outfield position on the University of Idaho baseball team, suffered a broken leg yesterday afternoon while attempting to slide home in a practice game. He was attempting to make a steal home following a three-base hit.

EXHIBITION GAMES.

At Louisville, Ky.:

	R.	H.	E.
Cincinnati (National)	0	5	1
Louisville (A.A.)	7	8	—

Batteries: Luque and Wingo; Tincup, Cullop and Meyer.

At Carruthersville, Mo.:

	R.	H.	E.
Milwaukee (A.A.)	5	11	0
St. Louis (N.)	9	7	2

How Would You Like to Have This for a Bungalow?

The Yachtsmen Propose to Live in High-Class Style

This is one of the sketches that has been submitted for the proposed new home of the California Yacht Club at Los Angeles Harbor.

THIS SPORTING LIFE

BY W. A. PHELON

Oh, Lady Luck

We call upon you when a hard-fought game
Seems passing from us, lost beyond recall—
We trust to you to turn the fatal tide.
By some tremendous hit or hard-caught ball—
It's up to you to save us, win or tie—
It's up to you—oh, Lady Luck, ride high!

We ask your help when some strong fighter,
Beaten from post to post, around the ring—
Bring us a rally just before the bell.
Bring us the chance of just one crashing swing!
Be good to us when grim Defeat draws nigh—
It's up to you—oh, Lady Luck, ride high!

Come to us when the horse that bears our hope
Staggers and falters at the final turn—
Steady the hand that grips the guiding rein,
Bring back the fire and give us speed to burn!
Ours be the colors that go flashing by—
It's up to you—oh, Lady Luck, ride high!

Ah, well! ah, well! You never see feathers on a prune, but you do see wrinkles!

Life in these training camps is great stuff. It gets so lonesome that you welcome a letter from anywhere and anybody, even if it's a bill.

If Babe Ruth keeps jacking up his salary each season he will soon have enough coin to accept a Senatorial nomination from Michigan.

How will Harry Frazee get that $250,000 for a Dempsey-Wills fight? By selling the rest of the Red Sox?

Kid Gleason says that Joubert Davenport, left-handed pitcher, "will be one of the fastest base runners in the American League." How so? If he is a pitcher, how often will he be allowed to do any base running?

BELOVED FIGURES OF HISTORY

Nero.
Caligula.
Jack Kearns.
Harry Frazee.

[Copyright, Newspaper Feature Service, Inc.]

SAGEHEN NINE TO MEET CUBS TODAY

The Pomona College baseball team will open the 1922 season today when the fast Southern Branch nine is scheduled to entertain the Sagehens at Morre Field. Pomona has won the conference championship for the past two years and Coach Carl Schott's men are out to make it three straight this season. Walker and Bassler will form the battery for the Sagehens.

MONTEBELLO LOSES TO EL MONTE NINE

El Monte defeated Montebello yesterday afternoon at El Monte in a lopsided baseball exhibition, 16 to 5. Adams and Johnson featured with hitting for the winners.

El Monte	16	13	2
Montebello	5	2	8

Calvert and Johnson, Melendrez and Fowler.

DUNDEE TO BOX GOB AT HOLLYWOOD

Sailor Kramer Hooks Up With Oaklander Tonight in Feature Legion Bout gion Bout

Sailor Kramer was able to hold Danny Kramer to a draw last week in one of the most sensational bouts ever staged in these parts, but whether he can repeat against Jimmy Dundee, of Oakland, in the main event of the American Legion boxing festival at Hollywood tonight is a rather mooted question. The northern featherweight will enter the ring in perfect trim for a hard scrap.

Al Grunan walked off with a very close decision over Eddie Gorman last time out and Matchmaker Frank Crowley decided to let them go to it again. Tonight these 133-pounders will mingle in the semi-wind-up in what should develop into a thrilling set-to.

Christ George, a high-class 133-pound mittpusher of Oakland, will make his debut in this neck of the woods tonight against Sailor Ashmore.

A LIVELY TILT

There should be fur flying when Soldier Graham and Sailor Vincent get together. These 145-pounders are both sluggers and a torrid battle can be expected.

Leo Matlock, a husky young 158-pounder of San Francisco, will show his wares to the gaze of the local fistic fans tonight against Jack Inman, the pride of Santa Ana.

Young Sportola and Jack Burns, a duo of 118-pounders, and Tommy Nolan and Sailor Lovell, 145-pounders, will also appear on the card.

Manager Roy Marshall announced last night that the band concert by the Hollywood Post Band will begin promptly at 8 o'clock.

Senators Bow to Oaklanders in Close Game

[BY A. P. NIGHT WIRE.]

SACRAMENTO, April 6.—With Sacramento leading, 5 to 3, Carroll Canfield hit a temporary streak of wildness in the seventh inning of the Moreing Field combat today. This brought "Specs" Shea to the hill with bags loaded. Shea walked Cooper, forcing Kraus over. The next two batters were casualties. Brubaker opened the following inning with a single, and before the dust cleared Kunz was on the hill, three boots had been chalked up, three hits for six bags had been recorded and five runs went into the Oaks' run alley. Kunz was touched for a triple and a run by Lafayette in the ninth. In the meanwhile the Senators started a belated rally in the home half of the final period, it failed to cover the margin, however, and the game went to Del Howard's crew, by a score of 10 to 8.

The score:

OAKLAND	AB	R	H	O	A	SACRAMENTO	AB	R	H	O	A
Brown,lf	5	1	2	4	0	Schang,3b	4	1	1	2	0
Wills,rf	4	1	1	0	0	Koop,cf	3	0	1	4	0
Cooper,c	5	1	3	5	0	Pick,2b	3	0	0	1	1
Knight,2b	4	0	0	3	2	Van H,2b	5	1	2	2	0
Mitchell,3b	6	1	0	1	0	M'whitt,lb	4	1	1	9	0
Brubaker,ss	6	1	2	4	0	M'Neely,rf	5	2	2	4	0
Lafrete,1b	4	2	2	9	0	Orr,ss	5	0	2	0	2
Koehler,c	5	1	0	1	1	Shinagle,c	5	1	3	5	1
Krause,p	2	1	0	0	2	Canfield,p	2	0	0	0	0
Jones,p	0	0	1	0	0	Shea,o	0	0	0	0	0
Cather,x	0	0	0	0	0	Upton,lf	1	0	0	0	0
						Cash,c	1	0	0	0	0
						Kunz,p	2	0	0	0	2
Totals	40	10	11	27	9	Totals	40	8	14	27	9

x—Batted for Krause in seventh.
z—Batted for Pick in sixth.

SCORE BY INNINGS.

Oakland	0	0	0	2	0	2	5	1	0	—	10
Sacramento	1	0	0	4	0	0	1	0	2	—	8

SUMMARY.

Errors—Marriott, Kraus, Schang, 2; Orr, 3. Innings pitched—By Canfield, 5 1-3; by Shea, 1 1-3; by Kraus, 6. Credit victory to Krause. Charge defeat to Shea. Runs responsible for—Canfield, 5; Shea, 2; Krause, 3. Struck out—By Canfield, 3. Bases on balls—Off Canfield, 7; off Shea, 1; off Kraus, 2. Stolen bases—Martinti, Koehler. Three-base hits—Schang, Wills, Lafayette. Two-base hits—Shinagle, Brown. Sacrifice hits—Melnitz, Orr.

YACHT CLUBS TALK MERGER

Biggest Coast Organization Would be Result

Prexy Dyas of California Paving the Way

New Body Goes Ahead With Fine Building

President Bernal H. Dyas of the California Yacht Club, a decided optimist regarding the future of the sport in this State and on the Pacific Coast, has broad ideas for its development. He believes that here will be the world's yachting center and is in favor of one big club that will afford its members all the facilities enjoyed by such organizations in the East, a number of which he inspected on his latest trip to New York. Along this line, as president of the California Yacht Club of Los Angeles, Mr. Dyas has just written the board of directors of the Los Angeles Yacht Club as follows:

"At various times it has been suggested, in the interests of yachting in California, that the several local clubs should combine forces. You have taken a step in this direction by consolidating with the Los Angeles Motorboat Club. There are quite a few who are of the opinion that it would be beneficial to combine your club and ours into one stronger organization.

"Feeling that you might hesitate to broach the matter I desire to say that the board of directors of the California Yacht Club would be pleased to confer with you upon the subject of joining forces, and if it is considered desirable would welcome suggestions as to the best method of so doing.

"I am led to communicate with you at this time by the belief that consolidation will become increasingly more difficult as your plans and ours mature. If you are at all interested we will be glad to give you all details of our affairs and to adopt such plan of procedure as you may approve."

WOULD MAKE GREAT CLUB

This merger, should it be effected, would make the largest organization on the Coast. The California Yacht Club, organized less than two months ago, has made wonderful progress. It has about 325 members and fifty-nine boats, including the largest and finest, in its fleet, and many building. On the East Basin, Wilmington, it has a lease on four and a half acres on which it is erecting a fine clubhouse, landing barge, locker barge, garages and other facilities costing in excess of $50,000. Two clubhouse designs submitted by the club's architect, Edwin Bergstrom, are shown herewith, and a decision is being made. It will be a fine, commodious, convenient building.

The Los Angeles Yacht Club has a membership of 265, with 137 boats. Quite a number of members of one club belong also to the other, and consolidation would relieve them of the payment of dues to both. Those who are members of one club only would be benefited by the increased facilities a larger organization would provide.

PLAN UP BEFORE

The letter of Mr. Dyas was in response to one written February 1 by Commodore Otto G. Wildey of the Los Angeles Yacht Club, who stated that after the consolidation of that body and the Los Angeles Motorboat Club they would be at liberty to again take up the subject with the California Yacht Club, stating: "I will be very glad to again submit the matter to our board of directors and see if we cannot work out some agreeable plan."

At the same time Commodore Wildey wrote to the California Yacht Club: "In the meantime, while you are arranging your plans, our board has requested me to extend the courtesies of our club to any of your members in the way of taking care of their boats or other accommodations that they may wish. I will say that these instructions are left with our keeper and port captain, Mr. Huston, who is with the Automobile Club of Southern California."

Welch, Greene Won't Play in Ojai Tourney

Paul Greene and Stan Welch, U.S.C.'s crack tennis duet, will not compete in the Ojai Tournament, April 20, as the result of a match yesterday afternoon in which they lost to Harold Godshall and Howard White, 5-6, 6-3, 6-4. Godshall and White are freshmen, and their victory over the Trojan veterans was quite a surprise.

The match was a red-hot encounter, both teams playing together beautifully. The superiority of the peagreeners in the last two sets was sufficient to give them a slight edge, the match, and the right to represent U.S.C. at Ojai.

OUT WITH SORE WINGS

[BY A. P. NIGHT WIRE.]

ST. LOUIS (Mo.) April 6. — Pitchers Frank "Dixie" Davis of the St. Louis Americans and William Doak of the Cardinals have sore arms which might affect the early playing of both teams. These men were expected to be among the main pitchers of the teams this season. The managers say the sore arms probably will delay these pitchers from taking their regular turn.

STANFORD MAY MEET CORNELL

[BY A. P. NIGHT WIRE.]

STANFORD UNIVERSITY, April 6.—Cornell University today extended to Stanford track team an invitation to stop over at Ithaca on its way to Cambridge to participate in the I.C.A.A.A.A. meet. The invitation came in a telegram from Roman Berry, graduate manager at Cornell, to William D. Fletcher, graduate manager at Stanford.

The telegram stated that the Stanford team of ten or twelve men would be well quartered and would be given ample opportunity for training, with the chance of a casual meet with Cornell May 30, by way of preparation for the big meet a week alter.

Fletcher tonight expressed belief that the invitation would be accepted.

Conference Cinder Men Back Again

With a great deal of respect for the ability of the California and Stanford track men, the all-Southern conference cinder crunchers returned yesterday morning from their ill-fated invasion of the north. The men arrived at 9:30 o'clock, the majority going immediately to their respective institutions of learning in order to make up some of the studies missed during the trip.

On the whole, everyone was more or less satisfied with the journey, less satisfied with the result at California, and more pleased by the comeback at Palo Alto. Coaches Joe Pipal and Eugene Nixon reported all of the men in good shape, with the exception of Phil Ellsworth and Buck Buckman. The latter never got to run in a race, his pulled tendon refusing to allow him to make the grade.

BENGALS MAKE IT TWO IN ROW

Vernonites Bowl Over Bees by 4-to-1 Count

May Allows Mormons Only a Pair of Bingles

Bees Stage Ninth-Inning Rally in Vain

[EXCLUSIVE DISPATCH.]

SALT LAKE, April 6.—Vernon won the second game of the series, making two straight victories here today, defeating the Bees by a score of 4 to 1. Weather conditions are much improved and the infield was in much better shape. Jakie May allowed the Bees but two hits. He had the better of the pitching end throughout. Three double plays put the clamps on the Salt Lake attempts to win.

Sam Lewis chucked in good style, but the Tigers garnered seven hits. Lewis should have lost 3 to 1. Vernon scored in the first inning on a hit, a walk and a two-bagger. In the sixth Ham Hyatt walked and Sawyer followed suit. French sacrificed them along and two runs crossed when Zeider hit a funny one which Lewis missed. The ball hit the plate and bounded high into the air.

A FUTILE RALLY

Salt Lake fans stood up for the "lucky seventh" inning and Strand laced out a two-bagger. He went to third when Hannah missed one and scored when Duffy Lewis was out, French to Hyatt.

The Bees made a brave effort to offset defeat with a ninth-inning rally and Shick led off with a single. Siglin beat out a bunt which spun in front of the home plate and Strand lived on a fielder's choice in which Paddy was nabbed at second. Duffy Lewis knocked a hot one to Sawyer, who touched the keystone and passed the apple to Hyatt completing the last of a trio of double plays and the game was over.

Heinie Sand pulled a circus

(Continued on Second Page.)

?

Your Easter Clothes

—Will they be Tailored Stylishly of Fine All-Wool Fabrics—Will the Purchase Price be Low?

Mandaville Easter Tailoring

The Best Buy in the City

Notice this Grand Choice of an Entire New Spring Stock—all the Latest Style Fabrics and New York Novelties—patterns that are a "knockout" for good looks. Everything you want at Low Prices.

Uncommonly well tailored suits that are correct and fit well because Mandaville supervised their entire construction. We are 25 years here—the originators of High-Class Tailoring at Popular Prices.

Hurry—Easter Is April 16th.

Every suit ordered today will be ready for Easter wear. Don't delay—come in TODAY.

Suits-to-Order $35 and up

Open Sat. Evenings Until 9

C. P. Mandaville Co.
SUCCESSOR TO A. K. BRAUER & CO.
345-47 SO. SPRING
Tailors to Men Who Know

BASEBALL—WASHINGTON PARK
LOS ANGELES VS. PORTLAND
TODAY—GAME CALLED AT 2:30

1500 MOVING PARTS

Stop to consider that there are 1500 moving parts that require lubrication on the average automobile.

Realize the importance of dependable, trustworthy lubricants—the wear that they prevent; the friction they eliminate.

PENNZOIL motor oil is Supreme Pennsylvania Quality—uniform day in and day out. It protects the moving parts of your motor car—prevents metal to metal contact—does away with friction.

Patronize the dealer with the PENNZOIL sign. Your car will last longer and give better service for every mile driven.

LOOK FOR THE PENNZOIL SIGN

PENNZOIL
SAFE LUBRICATION
THE PENNZOIL COMPANY
Los Angeles Plant, 2626 Santa Fe Ave.

Los Angeles High Vanquishes Long Beach Prep Baseball Team

INVADERS EASY FOR PIONEERS

Seasiders Drop 7-to-2 Game on Housh Field

Local Squad Piles Up Lead Early in Contest

Romans Cut Loose With Lumber Performance

Los Angeles High slammed the Jackrabbit nine for a row in the league game staged on the Pioneers' diamond yesterday afternoon. The tally at the end of the ninth frame was 7 to 2 in favor of the Blue and White aggregation.

L. A. took the lead in the early stages of the fracas by scoring two markers in the first inning. Rowley and Levinson were hit by pitched balls. Rowley scored on a hot single into left by Thompson. O'Shea slammed out a double which sailed over the left-field fence and scored Levinson. Cline went out by a pop fly and the inning was ended in triumph for L.A.

Long Beach started in the second and finished by tieing the score. Rothrock walked as did Provens. Olson popped out and Pitcher Grey slammed out a double which scored Rothrock, and Noreck popped out, but Provens made his way home with Grey right after him. O'Shea made a wonderful throw to home from deep center, however, and got Grey at the plate.

In the fifth L. A. managed to garner two runs due to the work of Dennis, who slammed out a beautiful single, scoring Rowley, and another single by the illustrious Thompson, which allowed Osthaus to cross the platter.

The sixth was also the scene of some fancy bat work by the Romans. Mainland and Osthaus lined out singles and Barnett banged one into the middle of the field that scored Mainland. He overran second base, however, and was caught between second and third with Osthaus on third. Osthaus was put out at the plate on an effort to beat the ball and Barnett made third. Rowley singled and scored Barnett, and was subsequently allowed to pass over the plate by a single handed out by Levinson.

The score:

L. A. HIGH	AB	R	H	O	A
Barnett, cf	5	1	2	7	0
Rowley, r	3	1	1	1	0
Levinson, 2b	3	1	0	2	7
Thompson, rf	5	0	2	0	0
Cline, lb	3	0	0	8	0
Dennis, lb	2	0	1	5	0
O'Shea, c	3	0	1	9	0
Osthaus, cf	3	0	1	0	0
Mainland, ss	4	0	1	1	3
Radtke, 3b	3	0	0	1	0
Leland, lb	3	1	0	4	0
Richard, p	4	1	1	2	5
Totals	34	7	12	39	14

LONG BEACH	AB	R	H	O	A
Noreck, lb	3	0	1	11	0
Provens, 2b	3	0	1	1	0
Hamble, ss	3	0	0	4	2
Merole, lf	4	0	0	2	0
McKee, cf	4	0	0	2	0
Brock, rf	4	1	2	1	0
Olson, c	4	0	2	9	1
Mock, c	1	0	0	3	0
Provens, p	2	1	0	0	0
Grey, p	2	1	0	0	3
Dillon, rf	1	0	0	0	0
Totals	30	2	6	24	6

SUMMARY.

Errors—Bowler, Levinson, Pfahler, Reynolds, Struck out—By Osthaus, 3; by Grey, 1; Passed balls—Olson, 1; Grey, 1; Wild pitch—Osthaus. Two-base hits—Barnett, Grimes, Rothrock. Earned hit—Hamble. Stolen bases—Rothrock. Hit by pitcher—By Grey, 4. Double play—Drury to Noreck, in eighth. Umpire—Harrison.

MORVICH SHOWS SPEED

[BY A. P. NIGHT WIRE.]

NEW YORK, April 6.—Morvich, Benjamin Block's sensational 3-year-old derby favorite, again distinguished himself this morning by running the half-mile at the Jamaica race-track in the great time of 0:47 4-5, under a pull by his pilot.

PARIS WOULD STAGE BATTLE

[BY A. P. NIGHT WIRE.]

PARSONS (Kan.) April 6. Paris wants to see Ed (Strangler) Lewis, wrestling champion, take on Jack Dempsey, heavyweight boxing champion, in a rough-and-tumble fight, according to Elly Sandow, Lewis's manager. He said today the French capital had shown an interest in the challenge and he had been informed that a big guarantee would be posted if Dempsey would accept.

POLOISTS MIX AT DEL MONTE

North to Vie With South Next Sunday

Best Players in State to Play in Match

Contest Will End Season in California

DEL MONTE, April 6.—The sectional polo supremacy of California will be decided at the Del Monte fields on Sunday afternoon when an all-star team representing Northern California will line up against the best aggregaion that Southern California can furnish. It will bring together the best players in the State, and should provide the greatest exhibition of polo ever displayed on the Coast.

Hugh Drury, the famous Del Monte captain, has been named to select and direct the northern team. He has made no definite announcement of the players he will have in the saddle, but the indications are that Tom Driscoll, the left-handed star of San Mateo, will be at No. 1; Eric Pedley, the brilliant and aggressive Del Monte player, at No. 2; Hugh Drury at No. 3, and Willie Tevis, the expert rider and clever player of San Mateo, at back. This will make an eighteen-goal team.

Carleton Burke will likely use three of his Midwick stars, who have been going great guns, to follow up their success of last year, Teddy Miller in all likelihood will be placed at No. 1, Elmer Bosseke, the long hitter of Santa Barbara, at No. 2; Arthur Perkins, No. 3, and Burke himself at back.

The match will officially close the Del Monte tournament and will also ring down the curtain on the California season. Opinion seems to favor the chances of the southern team to take the honors. Carleton Burke has accomplished such team work that he will give his side a big edge. The north has a mighty long line-up. However, it will be a battle worth seeing. The game is to start at 3 o'clock in the afternoon, and a big crowd is assured.

OUR LADS WERE SHY ON WIND

Lack of Endurance and Ruggedness Cause of Our Boxers' Downfall

BY ED O'MALLEY

For the love of heart-broken jew-fish what is the matter with California's contingent of mitt stars that adventured in the East in the last year, or so, and came home wagging their tails behind them? The Golden State has given to Fistiana some of her brightest jewels. Perplexed in the extreme as to the cause of our fistic lapse, we hit upon the expedient of getting a solution of the mystery through another's medulla.

We therefore called on Tommy McFarland, not only a once good scrapper himself, but also well versed in all angles of the game. The question we put up to Tommy was—"How do you account for their shabby showing?" The gist of McFarland's solution follows:

LACK SPEED

"You must remember, Ed, that there is a lot of mighty good boys down east. Of course they don't have the speed of our four-round boxers. Usually in a ten-round bout, our boys go like thunder for a few rounds and then begin to tire. The easterners, being used to the longer journey, begin to show better toward the end, and here is where they win out.

Colima is a mighty good boy, but when he ran up against the East's best, his lack of experience was a handicap to him. Besides, he is not rugged enough for some of the top-notchers, who have been accustomed to going the longer routes. When Earl Moban returned with Bert he told me that Colima always had the better of his man in the early stages of the bout, after which he would tire.

WENT GOOD

"Georgie Marks went pretty good in his first start, but when he met Goldstein he was stacked up against the best lad of his heft around New York. Even at that, he went well, and the decision, from what I hear, was close. Now with Sailor Kramer it was different. He has the endurance and ruggedness to battle the easterners at their own game. The sailor keeps on coming, and is a tough proposition for the best of them.

"One of the real reasons for our lad's downfall is the fact that they relied too much on a fast left which plays a big part in a four-round bout. Down east, this did not get them much, and they soon found out that they had to cut in and work hard from the very first. Another thing—they didn't seem to figure out the game like the New Yorkers. Down there they take their time and watch their opponent's punches, seldom letting go unless they see an opening. Besides they appear to know more tricks.

OF LITTLE USE

Our boys are used to speed and are not trained for ruggedness and endurance. Jimmy Duffy depended too much on his footwork and left, and in the longer bouts, when he began to slow up his left, it was of little use to him. However, his corner, in the Tendler fight, might have had something to do with his poor showing. I said before—ruggedness and endurance go a long way in the East to winning battles and this requisite is hardly developed in our fast four-round bouts."

FRUSH TO BOX CAPONI

[BY A. P. NIGHT WIRE.]

CLEVELAND, April 6.—Danny Frush, Cleveland featherweight, has been matched to box Tony Caponi of New York at Madison Square Garden, May 5, it was announced here today. Articles call for a twelve-round bout, the boxers to weigh in at 128 pounds.

One of the most interesting features of the present Coast League season is the attempt of Vean Gregg, pitcher, to come back under the manager who put on the finishing minor-league touches which sent him to the majors.

Gregg's big year in baseball was with Walter McCredie on the Portland club in 1910. The Beavers won the pennant that year, an achievement attributed to no small extent to the superlative slab work of Gregg, who was practically unhittable. That year Vean struck out a total of 367, a new minor-league mark, which I believe still stands.

True, this total has been very much exceeded in the majors. As, for instance, the 505 strikeouts registered by Matt Kilroy of Baltimore in sixty-five games, an average of 7.77 whiffs per contest. That sounds impossible and spoofy until qualified by the statement that the pitching distance was then fifty feet instead of 60.5 feet as at present. Some difference. Imagine Walter Johnson in his prime firing at batters from a fifty-foot range. Rube Waddell's more modern record of 343 strikeouts in forty-six games at the longer distance is far more noteworthy than that of Kilroy and, being made against major-league batters, possibly is more illustrious than Gregg's larger mark.

Gregg, however, never pitched in the majors as he did here. He was a curve-ball pitcher, and the strain of fanning 367 seemed to take something out of his arm. Gregg is said to have shown a good deal of stuff this spring. He needs to be only about half as good as he was in 1910 to hold his job.

* * *

Los Angeles probably has had its share of classy second basemen, but at intervals that position has been a mighty sore spot in the line-up. One of the early keystone men was Henry Reits of the old Baltimore Orioles, and, to the writer's way of thinking, the surest and most scientific batsman that ever handled ash. But Reits at that time was little more than a wreck. Hollingsworth was a classy fielder, but overnight grass-hoppered across Washington street to Praeger Park, where an opposition league had a club.

Tim Flood and Fred Raymer did much to make the keystone position prominent in Los Angeles. But, with the departure of these for the minors, there was a period of trouble. Billy Page, Charley Moore, Kitty Brashear, Dugan and Ivan Howard took a hand without solving the problem. Howard played good ball on the road, but not so good at home. It remained for Fred McMullin, after a lapse of several years, to plug the position to the satisfaction of the fans. At that, Fred was a much better third sacker than second. Frank Murphy, Polly McLarry, Zeider and Niehoff were subsequently tried at odd moments. Billy McCabe now has an opportunity to restore that troublesome base to its former grandeur.

* * *

Third base also has had its ups and downs on the Los Angeles club since the passing of Jud Smith. True, Jud gave us all, and particularly Pop Dillon, the willies by his leisurely tactics, but he got his man with the surety of a good marksman shooting rabbits sitting still. It was always the same, whether on hard-hit balls or slow ones—Jud nipped the runner at first base by just about a step and a half.

Pop, at that base, was annoyed by this, and probably used profane language at times, but this didn't excite Jud, who continued to shoot baserunners under his own deliberate system.

George Metzger, I believe, succeeded Jud. He was an impervious individual, rather slow of foot. Few balls ever got past him, but his batting made the bugs yawn. Goldie Rapp and Jim Galloway later had a fling at the job, and others since. The position is still open to debate. The Coast League, which has sent up many good men, never has done much developing at third base. Oscar Vitt and Fred McMullin probably were the pick of those graduated to the majors, and Fred never won a regular job.

Bobby Meusel, one of the real prizes, while he played that position for Vernon, also performed in other spots, and finally proved to be an outfielder. Willie Kamm is a star in the nebula at the difficult corner, and figures to be a real luminary.

CLUBS SET FOR GOLF TOURNEYS

Large Program Mapped Out for Matches on Del Monte Course

[EXCLUSIVE DISPATCH.]

DEL MONTE, April 6.—A number of club and association events will take place on the Del Monte course inside of the next month or two. The Bohemian Club members are shaping everything for their annual golf celebration at Del Monte on April 28 to 30, taking in a Friday to Sunday.

Islam Temple of the Mystic Shrine has selected May 5 to 7 for its annual spring golf tournament at Del Monte. The California Indians staged a blind bogey, a medal handicap competition, and a four-ball tournament in connection with their sport pow-wow on May 8 to 14. The California Bankers will turn out strong on May 24 to 27, for a big tournament as a side feature to their annual convention.

The historic Del Monte course has been put in tiptop condition in anticipation of the heavy play this coming summer. The new 10th, 13th, and 14th holes are now being played over, and have made a hit with golfers. Pebble Beach is also being whipped into condition in order to accommodate the many players who will be on hand.

Holiday features scheduled for Del Monte are the Annual Decoration Day Tournament on May 27 to 30, and the Independence Day Tournament on July 1 to 4.

Watseka Five Trims Greeley in Tournament

[BY A. P. NIGHT WIRE.]

CHICAGO, April 6.—The beef and brawn of the Watseka (Ill.) High School basketball team triumphed over the speed of the Greeley (Col.) five in the first game of today's play in the University of Chicago, national basketball tournament, the Illinois boys winning, 30 to 22, although the Coloradoans really played a prettier game.

The second game of today's play found a smooth working team from Missoula, Mont., which seemed to know basketball from A to Z, triumphing by a 28-to-21 score over a hard-fighting but outclassed five from Antigo, Wis.

The Hume-Fogg Academy basketball team of Nashville, Tenn., today gave a splendid exhibition of passing, and although badly outweighed by the Big Horn High School five from Cowley, Wyo., easily defeated the westerners, 35 to 20.

The Sutton (Neb.) team with three brothers in the line-up was completely out-classed by the Mt. Vernon (O.) quintet, Mt. Vernon winning, 50 to 14. Smith, Mt. Vernon center, made a record for the tournament with eleven baskets and four free throws to his credit.

The Rockford (Ill.) High School team defeated the Fort Scott (Kan.) five, 33 to 19.

Discontinue Second Round at Pinehurst

[EXCLUSIVE DISPATCH.]

PINEHURST (N. C. April 6.—Heavy rain today made the end putting greens unplayable and it was necessary to discontinue the second round of the north and south amateur golf championship. Players in the first flight had been out more than an hour when rain interrupted and the matches will be resumed tomorrow at the holes where play was stopped.

F. K. Robertson of Rochester, led Donald Parson of Youngstown, four up at the ninth, and E. L. Scofield of Pinehurst, led Henry J. Topping of Greenwich, three up at the eighth.

W. C. Fownes, Jr., of Oakmont, was two up on Harold Weber of Toledo at the eighth and Arthur Yates of Rochester, held a one hole advantage over Mike Thomas of Nashville at the ninth.

TIJUANA RESULTS.

[EXCLUSIVE DISPATCH.]

SAN DIEGO, April 6.—Anna Regina came from behind to defeat the favorite, Miss Manage, in the fifth race at Tijuana this afternoon. The time was 1m. 7 4-5s. Anna Regina was reserved behind the leaders and when given the whip, quickly raced to the front and at the end was two and one-half lengths in front of the favorite. Booneville returned to his good form and accounted for the fourth race at a mile and seventy yards.

The Abbott stable uncovered a sleeper in the third, when Olympiad won at a long price, Firo landing the place while Capon annexed third money. Circulate proved the best in the second event which was at five and one-half furlongs, finishing fast to defeat Vodka and Ostentatious. The results:

First race, five and one-half furlongs: Emma Williams, won; Squirrel Hawkins, second; Lotty Lee, third. Time, 1:09 1-5.

Second race, five and one-half furlongs: Circulate, won; Vodka, second; Ostentatious, third. Time, 1:08 4-5.

Third race, five and one-half furlongs: Olympiad, won; Firo, second; Capon, third. Time, 1:08 2-5.

Fourth race, one mile and 70 yards: Booneville, won; Tom Brooks, second; Missoula, third. Time, 1:47 4-5.

Fifth race, five and one-half furlongs: Anna Regina, won; Miss Manage, second; Coca Cola, third. Time, 1:07 4-5.

Sixth race, one mile and 70 yards: Yarmak, won; Balaroso, second; Weinland, third. Time, 1:48.

Seventh race, one mile: July Fly, won; Choirmaster, second; Old Homestead, third. Time, 1:48 2-5.

Eighth race, five and one-half furlongs: Good Enough, won; Water Mack, second; McCrean, third. Time, 1:08 2-5.

TROJAN BASEBALL MEN CRUSH POETS

U. S. C. scored a close victory over Whittier College yesterday afternoon at Whittier, winning 5 to 4. The hitting of Swede Evans was the feature of the game.

U. S. C.	5 8 7
Whittier	4 8 2

Hendricks and Tolley; Woodard and Kohler.

OXY OPENS SEASON AT REDLANDS

Johnny Powers to Hurl Against Bulldogs in First Conference Ball Tilt

[EXCLUSIVE DISPATCH.]

REDLANDS, April 6.—Johnny Powers is coming marching home to Redlands next Saturday and he figures on taking back with him to Occidental College some of the prized Bulldog bacon. For be it known that Johnny, who was quite an athlete when he was in Redlands High, is now the star twirler of the Oxy baseball nine, which opens the conference season with the Bulldogs here Saturday.

The three Redlands heavers are now in the north with the conference track team, Allec, Allen and Cram all being on the job there. Jesse Smith, who also does some twirling, is away with the Glee Club, but despite the fact that the team is considerably "shot" this week, Coach Max Cranmer expects his mark to give Occidental a good stiff battle.

The Tigers are known to have a good ball team; in fact, some folks believe that Whittier has small chance of beating them out for the conference title. Just what Pomona will have without the services of her old slabster, Taylor, is hard to say just at this time.

There are to be two games played all around in the conference this year, so it will be quite a wild season before it is finished, in all probability.

DIAMOND DEMONS CONNECT

City League Baseball to Advance to Third Round This Afternoon

CITY LEAGUE STANDING			
Club—	W.	L.	P.C.
Lincoln	2	0	1.000
Pasadena	2	0	1.000
L. A. High	2	1	.667
Poly	1	1	.500
Jefferson	1	1	.500
Manual Arts	0	1	.000
Hollywood	0	2	.000
Long Beach	0	2	.000

Yesterday's Results
L. A. High, 7; Long Beach, 2.

Today's Games
Poly at Lincoln.
Pasadena at Hollywood.
Jefferson at Manual.

With Lincoln's tussle with Poly taking the major portion of popular attention, City League baseball will advance to the third round this afternoon, when three games are played on local diamonds. Poly's affair with Lincoln will take place in the Railsplitters' back yard, Pasadena tackles Hollywood's exponents of the national pastime on their own field, and Jefferson trots over to Wilson Field to take a crack at Manual's outfit.

Lincoln will undoubtedly have a tough time upsetting the Poly aggregation, which is said to be improving with the weather. However, if the Mechanics trip up Coach Mallette's bunch, it will be considerable of a surprise to all concerned.

Pasadena isn't anticipating any trouble with the Hollywood pill chasers, who have yet to win a game, while Jefferson's fracas with Manual Arts is a little harder to dope out, both schools boasting of fairly respectable nines.

BENGALS MAKE IT TWO IN ROW

(Continued from First Page.)

stunt in Vernon's half of the seventh, when he scooped up a hot one hand, back of second and threw Truck Hannah out at first. The score:

VERNON	AB	R	H	O	A
Courtney, cf	5	0	2	0	0
Rigler, cf	0	0	0	0	0
Schaller, 4	4	0	1	1	0
Hyatt, lb	2	1	1	7	0
Sawyer, 2b	3	1	1	2	2
French, ss	3	0	0	2	4
Zeider, 3b	4	0	1	1	3
Hannah, c	4	0	1	10	2
May, p	4	0	0	0	2
Totals	32	2	7	27	11

SALT LAKE	AB	R	H	O	A
Vitt, 3b	5	0	0	1	1
Schick, cf	4	0	1	1	0
Mellio, 2b	3	0	0	1	3
Strand, rf	4	1	1	1	0
Lewis, lf	3	0	1	2	0
Sand, ss	2	0	0	0	2
Wright, lb	3	0	0	15	0
Jenkins, c	3	0	0	3	0
S. Lewis, p	2	0	0	0	1
Bromley, p	0	0	0	0	0
Lazzeri, x	1	0	0	0	0
Totals	29	1	2	27	12

x—Batted for Lewis in eighth.

SCORE BY INNINGS

Vernon	1	0	0	0	0	1	0	0	0	2
Salt Lake	0	0	0	0	0	0	0	1	0	1

SUMMARY.

Errors—Hyatt, 2; Zeider, Hannah, S. Lewis. Two-base hits—Sawyer, Strand. Stolen bases—Hyatt, Zeider. Sacrifice hits—French, Hannah. Struck out—By Lewis, 5; by Bromley, 1; by May, 9. Bases on balls—Of Lewis, 3; of May, 3. Innings pitched—By Lewis, 8; by Bromley, 1. Runs responsible for—Lewis, 1; May, 1. Double play—Sawyer, unassisted; May to Sawyer to Hyatt; Zeider to Sawyer to Hyatt. Charge defeat to Lewis.

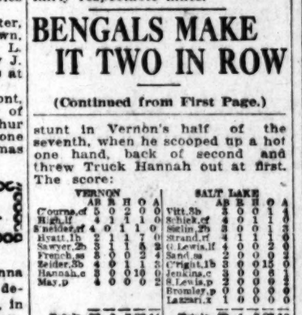

TIJUANA!

Sunday, April 9

America's Greatest Horses at America's Greatest Race Course in 6-Furlong Dash for

World's Record

The Field

Horse	Weight	Jockey
Mulciber	100 lbs.	Majestic
Garden City	100 lbs.	Wilson
Motor Cop	100 lbs.	P. Hurn
Coffield	90 lbs.	D. Hurn
Kinglike	75 lbs.	Long

Purse $2500

$500 additional if track record is broken
$2500 additional for breaking World's record

And Eight Other Thrilling Races

Eight or more races daily. Ample Santa Fe train service. Frequent auto busses. Perfect motor highways. Excellent hotels, restaurants.

THE BORDER'S OPEN

THE BRIGHT SPOT OF THE WEEK

A dinner or supper party with dancing to Californias Famous Green Mill Orchestra

DANCING EVERY NIGHT At the $2.00 DINNER DE LUXE

GREEN MILL GARDENS CLUB

PHONE Santa Monica 67924

On Washington Highway to Venice

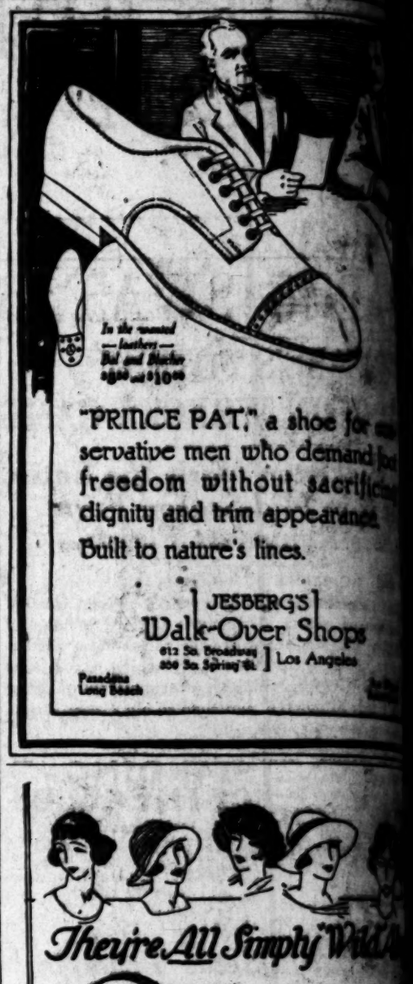

"PRINCE PAT," a shoe for conservative men who demand freedom without sacrifice of dignity and trim appearance. Built to nature's lines.

JESBERG'S Walk-Over Shops
612 So. Broadway 206 So. Spring St. Los Angeles
Pasadena Long Beach

"The Finest Restaurant in the W
They Can't Resist the All
Strains of Henry Halstead's O
They Just Adore
THE SUNDAY EVE
DINNER CONCERT
and the SATURDAY AFTE
TEA DANSANTS

Try Before You B

10 days to 30 days' actual test FREE on every MEAD The only way to find the a wheel is to ride it.

Easy monthly payments you ride—and a model to taste and any pocketbook the 44 Styles, Colors and the famous

Ranger Bicycles

Buy from the Factory and save money. Greatest ever offered—Guaranteed new bicycle, $32.50 guards, coaster-brake and tools. Other models as $25.00.

Tires, lamps, horns and all accessories at low prices. Bring this ad and receive a special $3 with the Ranger you select. If you can't call, large free catalog.

MEAD CYCLE CO. Factory

MARCY a smart, close-fi ARRO COLL

Cluett, Peabody & Co.

TIMES WANT FOR USE

PAT," a shoe for con-
men who demand foot
without sacrificing
d trim appearance.
ture's lines.
JESBERG'S
k-Over Shops
Los Angeles

Camp Goods
Alexandria
411 So. Olive St.
Sixth St.

the last place to close
ERNON
bright spot—
Stout
Keep a Car
a Used Car for
and rough trips.
Want-Ads.
Royal
Restaurant in the West
Resist the Allure
Henry Halstead's Orchestra
Just Adore"
UNDAY EVENING
ER CONCERTS
URDAY AFTERNOON
DANSANTS
Before You Buy
10 days to 30 days' actual
test FREE on every MEAD
The only way to find the
a wheel is to ride it.
Easy monthly payments
you ride—and a model to
taste and any pocketbook
the 44 Styles, Colors and
the famous
Bicycles
tory and save money. Greatest
ed new bicycle, $32.50—with
and tools. Other models
ns and all accessories at half
and receive a special $5 coupon
elect. If you can't call, write
CLE CO. Factory Branch
1123 So. Main

MARCY
a smart, close fitting
ARROW
COLLAR
Cluett, Peabody & Co. Inc.
TIMES WANT AD
FOR USED

Entry List for San Fernando Trackfest Sets Record

PREP MEET ON FOR TOMORROW

Two Hundred Athletes Will Enter Classic

Records Due for Crashing in Big Festival

Valley Boasts One of Fastest Tracks in South

Officials report that the San Fernando ninth invitational track meet which is to be held on the valley field tomorrow, has the largest assembly of athletes that ever filed entry blanks for this special affair.

The heats, which were held Wednesday, indicate that many records are in danger of being broken in tomorrow's affair.

San Fernando has for some time boasted one of the fastest tracks in Southern California, and this was borne out yesterday when a number of expert judges looked over the field.

Some 200 athletes will pass in review before delegations from twenty boasting towns. The events will start promptly at 1 o'clock.

Following is the list of high schools entered in the meet: Anaheim, Oxnard, Downey, Claremont, Harvard Military Academy, Owensmouth, Bonita, San Diego, A. N. Academy, Fillmore, Monrovia, Covina, Taft, Huntington Beach, Pasadena Military Academy, Van Nuys, U.S.C. Prep School, San Fernando, Ventura, and El Monte.

COMPETITION WITH CANADIANS PLANNED

[ST. A. P. NIGHT WIRE.]

SEATTLE, April 6.—Possibilities of extensive athletic competition between the Universities of Washington and British Columbia have been predicted by Garwin Meisnist, graduate of the University of Washington, who returned recently from a visit to the northern university.

Meisnist declared that he hoped to arrange for hockey, track, baseball, basketball and rowing contests between the two universities next year. He expressed the opinion that it would not be at all surprising if the University of British Columbia were admitted to the Pacific Coast or Northwest Conference within the next few years.

Tennis Prodigy Under Fire in First Big Game

Disappointment was very evident on the faces of those watching the indoor champion tennis tournament in the Seventh Regiment Armory, N.Y.C., when A. L. Weiner suffered defeat in his first big game. The 14-year-old lad is a protege of "Big" Bill Tilden, national champion—who was partners with the boy during the fray. Touches of stage fright showed in the youngster's playing and he made a brave although unsuccessful effort to bring off the victory. Toward the end Weiner rallied and showed what he could do. Photo shows Tilden giving Weiner some pointers on his game. [Keystone View Company.]

ANZACS MAY YET COMPETE

[BY CABLE AND ASSOCIATED PRESS.]

SYDNEY (Australia) April 6.—The Australian Tennis Association, it was understood today, has made suggestions to Gerald Patterson and James O. Anderson, Australian tennis aces, which, if accepted, will enable them to go to America to compete in the Davis cup matches next September. The nature of the suggestions was not made public.

A dispatch from Melbourne yesterday stated that Patterson and Anderson have definitely decided they would be unable to make the trip to America for business reasons.

CHAMPS THERE IN THE PINCH

Tilden Outlines Qualities of Famous Sportsmen

Must be Able to Come Across When Much is at Stake

Never Admit Defeat Until Contest is Over

BY WILLIAM T. TILDEN, II, Tennis Champion of the World. 1920, 1921.

[EXCLUSIVE DISPATCH.]

PHILADELPHIA, April 6.—What is a champion?

This sounds like an easy question to answer. A champion is the best in any given sport. It is not this definition of a champion that is interesting. The qualities that go to produce the champion should be given in any definition of the word.

What qualities in common have Cecil Leitch and Ty Cobb, or Joey Ray and Jack Dempsey, Babe Ruth and Billy Johnston, Chick Evans and Molla Bjurstedt Mallory? Athletics, whether baseball, football, golf, tennis or boxing, demand certain fundamentals of character from their leaders that must be present if the man or woman is to hold the top rung of the ladder.

The first quality in the make-up of any champion is the ability to produce his or her best in the pinch. In baseball, Ruth and Cobb hit when a hit is needed to win because they have that supreme confidence in their ability to do so. Cecil Leitch and Chick Evans hole out a twenty-foot putt that wins a match, yet each may miss an easy six-foot one when it is not a crucial point. Joey Ray and Jack Dempsey, in their particular fields, hold a reserve until the crisis and then smother their opponents on track or in ring by producing their unequaled best in the pinch. Molla Mallory and Billy Johnston may play almost second-class tennis in matches of comparative unimportance, but both produce their greatest under the heaviest strain.

WON'T ADMIT IT

This quality is really a refusal to admit defeat or even to consider its possibility. There is no conceit about it; it is not even overconfidence. It is superb, overwhelming courage. The man or woman who is forced to meet and play against this atmosphere of complete reserve is at once placed at a distinct disadvantage. They feel there is always something as yet unknown waiting for them around the corner, ready to spring out at them at the call of the champion. Many a titleholder has been saved from defeat by the psychological effect of this reserve power on his opponent, who blew up under the strain of waiting for the unexpected that never happened.

Champions in all sports do not miss the easy shots in critical periods, although the great dub of whom the athletic world is made up, and from whom comes the champion, specializes in this form of match losing.

It is the refusal to admit defeat, this certainly of play in the crisis that allowed Molla Mallory to so decisively defeat Suzanne Lenglen in the women's tennis championship of America. It was nerve against nerves, and nerve, as always, won. A champion must have courage but he or she must also have daring, and the powers of quick thinking and resource.

Many a match or game has been won by the unexpected play. Great moments in the sporting world are usually a record of some player who tried the impossible and got away with it.

Charles Brickley wrote football history with a daring play in the pinch. Cobb picks out the moment when no one should steal home to romp away with just that. So it goes. The outstanding figure is always the person of individuality, of imagination, of, in the last analysis, personality.

ALL EXPERTS

The great champions, in their various branches of sport, are all technically fine. In these days, faulty fundamentals of any sport kill one's chance to attain distinction. There are too many good young stars coming to the front. It is not the strokes or the speed that produces the super-athlete, but the combination of brain and body, so that the directing power utilizes to the fullest the resources at its command.

I have a great admiration for Ty Cobb, for in him I see a man producing, year after year, first-class results by the means of clever brain work. Cobb is not remarkably fast on his feet. I mean that there are other men as fast. He has merely reduced wasted effort in starting and stopping to a minimum so that the total time taken from the moment he meets the ball with the bat until he is safely on first base is shortened to the greatest possible degree. It required study to do it; so Cobb studied.

There is much more to every champion that is essential. Generosity, sportsmanship, fortitude in defeat, all are vital to his success. But in the last analysis there is one force that cannot be analyzed, that cannot be studied, yet that is felt, recognized and admitted, which drives him on to success. It is the secret of any hold on popular favor he or she may gain. It is the link between the public and the player.

It is personality!

Golfers, Be Prepared!
Southern California Amateur Championship, Flintridge Country Club and Pasadena Golf Club, April 11, 12, 13, 14 and 15.

Bullock's

Tom Stewart Golf Irons

—Direct from Scotland—

—The famous "Pipe Brand," the trade-mark so well known among golfers the world over.

—500 of them have just come straight from the forges in St. Andrews, Scotland, to Bullock's Golf Shop, where they will be shafted to order by Ernest Martin, a craftsman of expert knowledge. He uses fine, selected second growth hickory shafts exclusively.

—A complete selection of Tom Stewart Mashies, Mashie Niblicks, Niblicks, Mid-Irons, Driving Irons, Cleeks, Sammy Irons, Jiggers, Spade Mashies and Putters.

Silver King Golf Balls, $1.00 Each
—$12.00 a dozen. Standard weight, blue or red.

Palm Beach Knickers, all sizes, $7.50
Linen Knickers for Golfing, $9.00
Woolen Knickers at $10.00 and $12.50
—Both Imported and Domestic Woolens.

Imported, light weight, Golf Hose, $3.95 and $5.00

Royal and Ancient Golf Shoes, $16.50
—At Bullock's Golf Shop—Bullock's Hill Street Building South—Entrance on Hill Street.

A CONFIDENCE REINFORCED BY DAILY EXPERIENCE

Not the least of the delights of motoring is the carefree mind, born of confidence in one's car, a confidence reinforced by daily experience. Nothing can equal this feeling and nothing atones for the lack of it. To depend on your car with no doubt and misgiving—could any thing add more savor to a day's run?

William E. Bush, 1701-1711 *South Grand Avenue, Los Angeles.*
San Diego

Pierce-Arrow

Young's Shoes for Men

You'd be surprised

—if you knew how many men were going to wear sport shoes from "now on"—till winter comes! They are more popular than ever—well-dressed young men and men who feel young are going to wear 'em everywhere, all the time!

Sport Shoes for Street Wear

will be found here in scores of live, snappy new styles. We've got the largest stock in town—all "new and different." There are many combinations of leathers, many comfortable lasts. They're priced at

SIX-FIFTY

SIX STORES
344 S. BROADWAY
428 S. BROADWAY
216 W. FOURTH ST.
147 W. FIFTH ST.
212 W. SIXTH ST.
306 W. SIXTH ST.
Pacific Finance Bldg.

Young's
Shoes for Men

SERAPHS SWAT BEAVERS

(Continued from First Page.)

either side. In the second Portland got a pair on by means of Kenworthy's walk and McCann's infield single against McAuley. This grounder didn't offer a leaping catch for Jimmy, but he had to dive for it. That takes more practice. Two out, and Elliott popped to McCabe.

Sandow Griggs, initial Angel to reach first, walked in the second. It's second nature for Sandow to walk to first base. That's his place of business. Second isn't so familiar to him, and he was forced there. Next two guys went out after McCabe pilfered.

Lyons assisted materially in surrounding himself with trouble in the third. But there were contributing factors. One of which was Jimmy Middleton's single that opened the inning. Gressett ripped a double into left that sent Middleton to third, and Lindimore pinched Sargent's wild and difficult foul. Cox dumped a slow grounder to Lyons, who butterfingered.

A FINE CHANCE

George picked up the ball, and still had a play at either of the three bases, and Gressett and Middleton had both left their bags, and Cox hadn't yet reached his. But Lyons was dispirited by his fumble, and walked to the box while the runners scrambled to their bases. Three on. Poole's fly to Killefer meant a run, Middleton scoring after the catch. Kenworthy jammed Cox into a force-out at second.

Griggs shoved a hot single through McCann for the first Los Angeles hit in the fourth. Two out, and McCabe's totaled three. Lyons and McCabe each compiled errors in the fifth, but George was strong enough to pull himself out minus damage.

Sixth would have made your hair stand on end had you been present. Poole led off with a limpid whiff, but Kenworthy golfed a line double to left, taking third on High's out. McCann walked, being given nothing extra fine to swing at. Furthermore, the Iron Duke, clattering up and down the line near third, did his best to rattle our pitcher. McCann made a sassy steal of second while Lyons was holding the ball. At the same time, Kenworthy made a dash for the plate, but decided that like the North Pole, it is too far away. He appeared to be trapped on the line, but escaped back to third when Daly hit him on the tonneau. Elliott was passed, filling the bases. Middleton's pop-up to McCabe relieved an embarrassing situation.

Joe Sargent must devote more paternal attention to his dogs. After cocking a beautiful and theoretical line double over Killefer in the seventh, it was found that both of his dogs had lost the trail, with the result that neither of them touched first base. The ball was returned to that point, Mr. Sargent was declared out and reduced to the rank of corporal, a base hit subtracted from his life and his dogs disciplined for being A.W.O.L.

This brings us down to the tying run, poetically speaking. Daly drove out a single at the start of the Los Angeles eighth. John L. Sullivan, badly crippled below the knee, was sent in to bat for Lyons, and walked. With three and two on him, Carroll grounded to Poole. Daly advanced to third, and Ponder running for Sullivan, took second. With the Beaver infield huddled close in, McAuley rifled a zingle over second, sending Daly in with the evening run. As Gressett momentarily fumbled the ball, Ponder could have scored, but a conservative coacher at third thought Elmer might desire to pause and ponder, so held him there, where he still was when Twombly expired on a wind-twisted foul to Poole, and the powerful Griggs wheezed out on a grounder to Middleton. Lefty Thomas then took hold.

An excusable error by McAuley put McCann on first at start of ninth, and he took second on Elliott's out. Middleton smashed one down too hot for McCabe to handle. Billy blocked and recovered, and snapped to Daly, nailing McCann trying to score from second. Hale, batting for Gressett, popped.

Thorpe went into left field and High was shifted to center. Killefer shot to left with two down in ninth, and by swift, subtle running turned it into a double. The Iron Duke signaled for the ball and Middleton whirled and gave it to him, and that was the finish of Red as a base-runner. He was plainly nipped. Managers in this league don't hesitate to trap a manager.

Poole doubled, Kenworthy walked in the tenth, and Thomas tightened. Looseness on the bases lost Los Angeles another chance in the tenth. Daly opened with a single, and Thomas sacrificed. Carroll was purposely passed. Dixie, taking an inordinately long lead, was caught off first by Middleton. McAuley flied to Thorpe. This thing of dreaming prior to 5 p.m. must be stopped.

McAuley fumbled, putting Elliott on in eleventh. One down. Middleton sacrificed. Classy pitcher. He had singled twice before. Knowing how to deal with redmen, Thomas diplomatically passed Thorpe. Sargent grounded warmly to Griggs.

Elliott put on one of the classiest plays ever made by a catcher in the eleventh. Twombly led off with an infield hit, and Griggs sacrificed. McCabe walked. Lindimore apparently delivered the winning blow, a hard single to right, and the speedy Twombly was away from second for the plate. Cox threw low and hard, but fully ten feet to the left of the plate. Rowdy planted himself back of the line and directly in front of the ball. Receiving the throw, Elliott threw himself on the ground, and with a backhanded stab tagged the leaping Twombly more by the sense of sound than sight. Possibly, it was the sense of smell, as he tagged Twombly on the foot. High pulled down Killefer's fly in left center. Error by McAuley put Thomas in bad in thirteenth, but he pitched his way out, again purposely passing Thorpe.

PORTLAND	AB	R	H	O	A
Gressett,cf	4	0	1	1	0
Sgent,3b	7	0	0	1	3
Cox,rf	6	0	0	0	1
Poole,1b	5	0	1	18	1
Ken'thy,2b	4	0	2	2	4
High,lf-cf	6	0	0	4	0
M'Cann,ss	5	0	1	5	2
Elliott,c	5	0	0	3	2
Mid'ton,p	5	1	2	0	5
Hale,xxx	1	0	0	0	0
Thorpe,lf	0	0	0	2	0
Totals	48	1	7	36	20

LOS ANGELES	AB	R	H	O	A
Carroll,cf	5	0	1	2	0
M'Auley,ss	6	0	0	1	4
Tmbly,rf	6	0	1	1	0
Griggs,1b	5	1	1	16	0
McCabe,2b	5	1	1	5	7
Lmore,3b	4	0	1	2	4
Killefer,lf	5	0	1	2	0
Daly,c	5	1	2	4	0
Lyons,p	2	0	0	0	0
Sullivan,x	0	0	0	0	0
Ponder,xx	0	0	0	0	0
Thomas,p	0	0	0	2	2
Totals	41	3	9	39	24

x—Batted for Lyons in eighth.
xx—Ran for Sullivan in eighth.
xxx—Batted for Gressett in ninth.
Two out when winning runs were scored.

SCORE BY INNINGS.

Portland	0	0	1	0	0	0	0	0	0	0	0	0	0	0	0	0	1
Base hits	0	1	2	0	1	0	1	0	1	0	1	0	0	0	0	0	7
Los Angeles	0	0	0	0	0	0	0	0	1	0	0	0	0	0	0	0	1
Base hits	0	0	0	0	1	0	1	0	2	1	1	2	0	1	0	0	9

SUMMARY.

Errors—McAuley, 3; McCabe, Lyons, 2. Home run—McCabe. Two-base hits—Gressett, Kenworthy 2; Killefer, Poole. Batted in runs—Poole, McAuley, McCabe, 2. Stolen bases—McCabe, McCann. Sacrifice hits—Poole, Thomas, Middleton, Griggs. Struck out—By Lyons 2; by Middleton, 2; by Thomas, 1. Bases on balls—Off Lyons, 3; off Middleton, 7; off Thomas, 3. Runs responsible for—Middleton, 3. Four hits, 1 run, 29 at bat, off Lyons in 8 innings. Charge defeat to Middleton. Credit victory to Thomas. Time of game—2h. 40m. Umpires—Carroll and Toman.

SOLDIERS RAP PREPS

Fort MacArthur's baseballers journeyed over to L. A. High last Wednesday and stamped on them by the score of 10-4. The Army team outclassed the Pioneers all the way. The pitching was much better than anything the high school boys could show, and the fielding was of the stellar type.

FULLERTON WALLOPS REDLANDS PREPS

[EXCLUSIVE DISPATCH.]

REDLANDS, April 6.—Fullerton High School defeated Redlands High School on the University of Redlands diamond, yesterday, in a game that was thrilling despite the score, the visitors winning 8 to 3. Up to the ninth frame, however, Fullerton led by one run, and in every inning was in danger of losing that lead.

The score was:

REDLANDS	AB	R	H	E
Daniels,2b	4	1	2	
N'Stevant,p	3	0	0	0
B'mbaugh,1b	4	1	1	0
Smith,rf	2	0	0	1
C.Stuv'nt,c	4	1	1	0
Cavaubin,3b	4	0	0	2
Reitzel,lf	3	0	0	0
Davis,cf	2	0	1	2
Appelton,ss	2	0	1	5
Jeffers,rf	3	0	1	0
Black,rf	1	0	0	0
Totals	31	3	6	13

FULLERTON	AB	R	H	E
Dunbar,c	4	1	0	1
Sherard,ss	5	0	1	1
Dunbar,2b	5	0	1	0
Herman,p	5	1	1	0
Earle,3b	5	1	2	0
McDermit,1b	5	1	0	0
Craig,rf	5	0	0	0
Goodwin,cf	4	1	2	1
Edwards,lf	4	2	0	0
Totals	40	8	6	3

ALEMITE
Graphite Penetrating Oil

A Product of The Bassick Manufacturing Company

A FEW drops of Alemite Graphite Penetrating Oil at the right spot will take any squeak out of any car. This wonder oil also makes cars ride easier because it bores between rust-crusted springs and lubricates the leaves. It also loosens rust-tight bolts, nuts and couplings. Buy a can today and you'll be glad tomorrow. $1, that's all. Dealers everywhere.

At All Dealers
ALEMITE LUBRICATOR CO. OF CAL.
1138 South Figueroa
Phone 14268

Have you seen today's snaps in Used Cars?
Times Want-Ads
The Bargain Auto Market.

A CHUCKLE FOR EVERYBODY

"REG'LAR FELLERS" By GENE BYRNES

"TIGHT'S" DISCRETION BARS HIM AS A POLICE HERO!

Can You Think of an Idea as Funny or Funnier Than These? If So, Send It in and Win a Cash Prize.

Starting every Friday and ending every Thursday, The Times conducts a Wad comic-strip contest. The best idea gets $10, and next $5, and all others available must be original, local, "drawable" and funny. Each picture must be described in words or a rough sketch. Title and dialogue must be supplied. All ... with some member of the Wad family—Cicero Wad, the spender; Titus Wad, the nickel nurser; Mrs. Spenda Wad, club and society woman; Watt A. Wad, ... son; Elva Wad, pretty and frivolous daughter; Gunn Wad, 12-year-old terror, and Cicero Wad, Jr., the baby. Write on one side of paper only. Address all ... to Mr. Wad, care The Times. Anyone may compete and submit as many ideas as desired. No manuscripts or drawings will be returned.

GASOLINE ALLEY—THE KIND THAT FALLS HARD

THE GUMPS—ONLY FIVE MORE SHOPPING DAYS

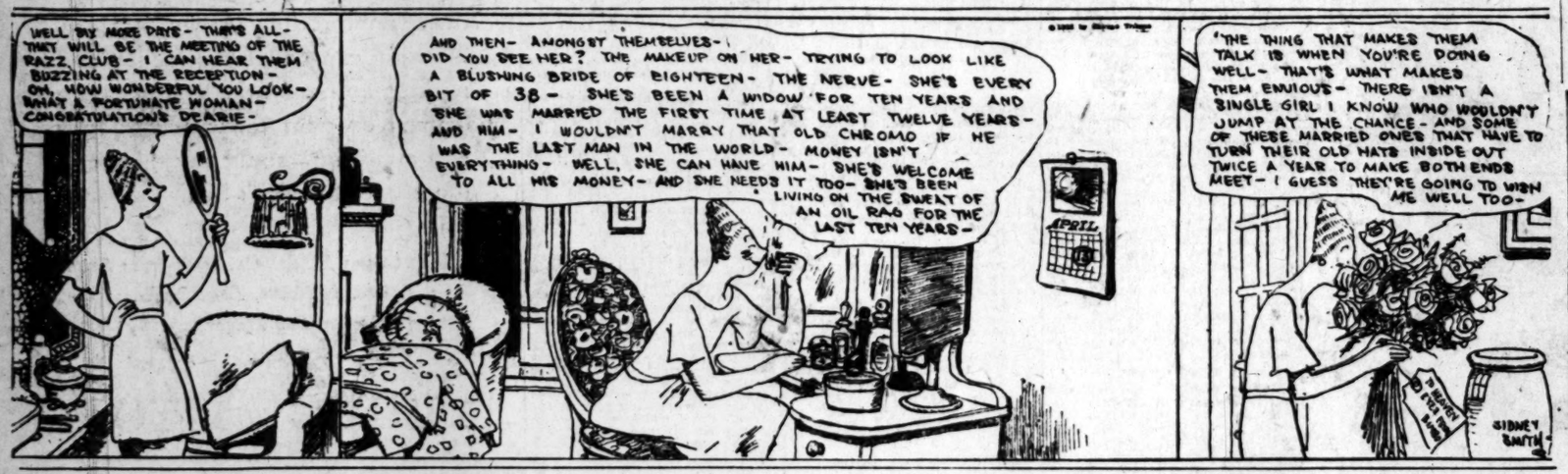

THE KERNEL—UNDOUBTEDLY PA THINKS A YALE MAN IS A LOCKSMITH

MINUTE MOVIES

[Copyright, 1921, by George Matthew Adams Service—Trade Mark Registered U. S. Patent Office.]

By WHEELAN

THAT REMINDS ME by JACK COLLINS

COPYRIGHT, 1922, BY PUBLIC LEDGER CO.

Fitzgerald's
for the Advancement of Music

AMPICO

Leopold Godowsky

His genius is preserved Forever

At any time, in your own home, you may have the same brilliant technique and interpretative power displayed by the great Godowsky in his concert Tuesday evening if you possess

The Knabe with The Ampico

It is to this greatest of all reproducing pianos that he has entrusted the preservation of his genius. In concert, he is at the keyboard of the Knabe in your home, the Ampico in the Knabe is his faultless interpreter. We cordially invite you to hear his masterful recordings in our Knabe Ampico studio:

Chopin—Andante Spianato, Op. 22.
Chopin—Scherzo, Op. 39, C Sharp Minor.
Chopin—Waltz, Op. 70, G Flat Major.
Chopin—Waltz, Op. 42, A Flat Major.
Chopin—Waltz, Op. 64, C Sharp Minor.
Chopin—Waltz (Posthumous), E Minor.
Chopin—Ballade, Op. 47, A Flat.
Chopin—Berceuse, Op. 57.
Liszt—Etude de Concert, No. 2.
Schubert—Moment Musical, Op. 94.
Chopin—Nocturne, Op. 37, G Major.
Chopin—Polonaise, Op. 53, A Flat Major.
Ivanoo—Prophet Bird, Op. 33, No. 7.

FITZGERALD KNABE MUSIC CO.
SIXTH STREET AT 727 - 729

You Can Save on Food

without starving the body or lowering the vitality. The most expensive foods are generally the least nutritious—most of them have little food value and tax the digestive organs.

Shredded Wheat

is all food, the most real food for the least money. It is 100 per cent whole wheat and is prepared in a digestible form. Contains more real nutriment than eggs or potatoes and costs much less. Contains all the elements for making rich blood and healthy tissue.

Two Biscuits with milk or cream make a complete, nourishing meal. Delicious with peaches, berries, raisins, prunes, sliced bananas and other fruits.

Pacific Coast Shredded Wheat Co., Oakland, Cal.

ARDEN Certified

been the BEST MILK FOR INVALIDS AND CHILDREN FOR 15 YEARS

Bottled at the Dairy

Delivered to all parts of Los Angeles County by

Crescent Creamery Co.

Main 1444

VIEWS VARY ON RITUAL CHANGE

Striking Out Promise to Obey is Approved

Many Believe Bridegroom Should Keep Pledge

Why Not Reverse Vows, Asks Bachelor Attorney

[EXCLUSIVE DISPATCH.]

CHICAGO, April 6.—Divergent views were given today by a Chicago divine, a club woman, a society woman and an attorney as to the propriety of the changes in the Episcopal marriage ritual proposed by the commission on revision of the Book of Common Prayers. The most important of the proposed changes, according to the report that is to be submitted to the triennial general convention of the church at Portland, Or., in September, are the striking out of the bride's promise to obey and the bridegroom's pledge "with all my worldly goods I thee endow."

All those who were interviewed agreed that the elimination of the woman's promise to obey is a tribute to her changed status and might easily be dispensed with, but are not so sure as to the advisability of changing the traditional ring pledge of the bridegroom.

SHOULD KEEP PLEDGE

"I believe the man's pledge to endow his wife with his worldly goods should remain," said the Rev. John Henry Hopkins, rector of the Church of the Redeemer. "Every man's money belongs to his wife. She is the queen of his heart and the joy of his life and he should spend his money on her, not on himself. As to the elimination of the promise to obey, I am inclined to think that is a good idea. A woman is man's companion and not his chattel, as she used to be considered. The promise to obey is archaic."

Mrs. H. F. Langworthy, first vice-president of the Woman's City Club, approves heartily of both proposed changes.

"Both clauses are hollow and it is right that they should be stricken out. What man does endow his wife with all his worldly goods? As far as I know we haven't even the law in Illinois that we have been working for, which will permit a woman to hold her own wages. Women haven't obeyed their husbands, in the old oriental sense, for hundreds of years, so that vow, too, might well be stricken out."

DUBIOUS ABOUT CHANGE

Mrs. William H. Scriven of the Virginia Hotel approves of the elimination of the obey clause, but is dubious as to the advisability of the other change.

"Unless she happened to choose a well-to-do father, it leaves her rather high and dry, doesn't it?" she said. "I do heartily approve of the other, however, because it takes away that idea of slavery suggested in the obey clause."

And Colin C. H. Fyffe, bachelor attorney, believes that the proposed changes are only half what they should be.

"Instead of going half way, why not go all the way?" he commented. "Just let the bridegroom make the vows that have hitherto been made by the bride."

LEADER OF MORMONS HITS AT ASSAILANTS

GRANT DENOUNCES PART OF BRITISH PRESS THAT COMBATS SECT

[BY A. P. NIGHT WIRE.]

SALT LAKE CITY, April 6. — President Heber J. Grant of the Church of Jesus Christ of Latter Day Saints today denounced that portion of the British press which had adversely criticised Mormons and the Mormon religion, in a speech delivered at the opening session of the ninety-second annual conference of the church.

President Grant said that some British newspapers had referred to alleged immorality among the Mormons.

"We wicked and bad people, according to the liars of England," he said. "have a lower death rate than two of the largest life insurance company statistics, and a higher birth rate than many other States and countries. Wicked and bad, immoral people have neither or these."

RAIL RATE TO COAST LOWERED APRIL 28

[EXCLUSIVE DISPATCH.]

PHOENIX, April 6.—Arizona excursion rates to the coast are to be effective April 28. They are back to prewar figures. The Los Angeles rate for a fifteen-day ticket is $23.25, and for the season $27.75. The San Diego rates, respectively are $25.25 and $32.75.

According to a tentative decision of Examiner Charles R. Seal of the Interstate Commerce Commission, in a case brought by the Arizona Packing Company and the Arizona Cattlegrowers' Association, the live-stock industry of Arizona will be saved about $50,000 annually through the elimination of a per car charge that has been made by the railroads for stops in transit to rest and feed stock.

RESINOL

Soothing and Healing

Stops Itching

COMFORT
LUXURY
ECONOMY

In Your Taxi Service
Call a

Day and Night
Bdwy. 2894 or 64416

$2.50 an hour—Open Cars
$3.00 an hour—Closed Cars

Day and Night Taxi Co.
1226 S. Flower

TO BRING BACK OLD DANCES

Antidote for Jazz in Chicago Schools, New Plan.

[BY A. P. NIGHT WIRE.]

CHICAGO, April 6.—The old-fashioned dances are to be used as an antidote to the modern steps inspired by jazz music in Chicago schools, Peter A. Mortenson, Superintendent of Schools, announced yesterday. He said that demonstrations of the steps of long ago will be held in two Chicago schools to revive interest in the old dances which he described as the real artistic steps, later supplanted by modern dances through the influence of jazz music.

METHOD OF FIGURING QUOTAS IS PROTESTED

ITALIAN ENVOY OBJECTS TO USE OF 1910 CENSUS FOR ALIENS

[BY A. P. NIGHT WIRE.]

WASHINGTON, April 6.—Communications addressed to the State Department by Ambassador Ricci of Italy, appealing against the 1910 census figures as a basis for fixing the 3 per cent quotas under the Immigration Restriction Act, have been forwarded by Secretary Hughes to Chairman Johnson of the House Immigration Committee. In doing so Mr. Hughes makes the observation that the restrictions imposed are of a general character, and therefore don't appear to be discriminatory against Italy or any other country.

Ambassador Ricci, in his first communication to the State Department, made public today, asserted "now that the results of the 1920 census are not only known but published, the establishing of the quotas of the 1910 census would result in an open discrimination between peoples of different nationalities, a course which would be in violation of the existing treaties which provide the equality of rights and of treatment."

Secretary Hughes, in forwarding the Ambassador's letter to Chairman Johnson, says, "the statement just quoted is understood to have special reference to the treaty of commerce and navigation of 1871 between the United States and Italy."

OLD-FASHIONED GARTER IS BACK

FEWER STOOPING FIGURES IN DOORWAYS STRUGGLING TO KEEP THEM UP

[EXCLUSIVE DISPATCH.]

NEW YORK, April 6.—Grandmother's old-fashioned round garter has come back into vogue. Now corsets are no more and the custom of rolling 'em down or twisting the stocking tightly just above or below the knee has dropped out of favor.

Trained observers recently have noted there are fewer stooping figures in doorways or other shielded places struggling to make them stay than last year.

The explanation? The good old loop of elastic joined on the sewing machine or secured by a safety pin has been found to do the work with half the trouble and less danger of tearing the stocking or of having to endure the uncomfortable feeling of a slipping hose.

Most up-to-date of all is the round garter that is attached to the top of the stocking, exactly matching it in color and material.

"JOHN BULL" EDITOR FACES NEW CHARGES

PARLIAMENT MEMBER ON TRIAL CONDUCTS HIS OWN DEFENSE

[BY CABLE AND ASSOCIATED PRESS.]

LONDON, April 6.—At the resumption today of the trial of Horatio Bottomley, member of Parliament and former editor of John Bull, on charges of misappropriating funds of the Victory Bond Club, Prosecutor Humphreys announced he would bring two additional charges against the defendant for fraudulently converting £6500 and £10,000 on other occasions from the same club.

A London wine merchant testified today that he delivered fifty-five cases of champagne to Bottomley, each case containing twenty-five bottles, and that the liquor amounted to £1107. On cross-examination of the witness, Bottomley, who is conducting his own defense, sought to show that in purchasing the champagne he was acting for a group of friends.

INJURED MAN ASKS $21,000 JUDGMENT

[EXCLUSIVE DISPATCH.]

TUSCON, April 6.—An exceptional suit has been transferred to the United States District Court from the Greenlee County Superior Court at Clifton. The plaintiff is C. M. Bishop. He asks a judgment of $21,000 against the Arizona Copper Company, Ltd., and the Phelps Dodge Corporation. It is alleged that, in April, 1906, while in the employ of the Arizona Copper Company, Bishop sustained injuries from a circular saw that necessitated amputation of his right arm. In compensation he was given $2350 by the Clifton Accident Benevolent Association, a mutual organization of employees.

In addition, he is said to have been assured of employment for the rest of his natural life, at a wage of not less than $3 per day. There is further allegation that, despite this agreement, Bishop was discharged Feb. 15, 1922, without adequate reason. The sum asked is upon the basis of a life expectancy of twenty years. The Phelps Dodge Company is included as a party to the suit by reason of its purchase of the property of the Arizona Copper Company.

When planning trip East, arrange to travel via the Northwest over Puget Sound Electric Route. C. M. & St. P. Ry., Van Nuys Bldg. —[Advertisement.

PLEAD TO SAVE MANILA CHURCH

White Ant of Philippines is Destructive

Edifice Erected by Funds of American Women

Small Sum Needed to Make Building Safe

[EXCLUSIVE DISPATCH.]

NEW YORK, April 6.—Bishop Thomas F. Gallor, president of the National Council of the Episcopal Church, Bishop Brent of the diocese of Western New York, Stephen Baker, George Wharton Pepper, United States Senator from Pennsylvania and Dr. John W. Wood, have made a joint appeal for funds to save the Episcopal Cathedral of St. Mary and St. John, Manila, P. I., from immediate collapse.

About the only thing in the Philippines which has not responded to American persuasiveness is the "anay" or white ant. Not even a mass movement on the part of Uncle Sam's Army has reduced the anay to subjection.

BUILT BY BRENT

The Manila cathedral, which was built by Bishop Brent early in the period of the American occupation of the islands through the munificence of an American woman, has for some time been under attack by the anay, which has eaten away most of the timbers which support the edifice. Temporary bamboo poles, an insecure support at best, alone prevent collapse of the roof of the nave.

The anays are a species of ant which feed on the sap of wood. They work entirely in the dark, making their way through runways of their own construction from the ground up through partitions, walls, etc. Sometimes they work so quickly that, seemingly overnight, they devour the supporting part of a beam and a whole structure is precipitated.

CARVINGS ARE LOST

In the Manila cathedral, which is one of the most beautiful Christian church edifices in the Far East, they have eaten a large part of the handsome carvings on the altar which were done by a well-known Oberammergau wood-carver.

It is estimated that $22,000 will fully restore the cathedral to its original condition, the plans of the architect contemplating the use of a native hardwood, which is guaranteed to resist the onslaughts of the anay. Of the amount needed $5000 is already in hand, and the final $5000 for the fund has been pledged by the donor of the cathedral, leaving $12,000 still to be secured.

OLIVER MOROSCO TO EXPLAIN IN DETROIT

WILL PROVE HIMSELF BONA-FIDE WAYNE-COUNTY RESIDENT

[BY A. P. NIGHT WIRE.]

DETROIT, April 6. — Oliver Morosco, theatrical producer, is expected in Detroit within a few days to establish definitely that he was a bonafide resident of Wayne county (Detroit) at the time he was divorced from his first wife, Mrs. Anna Mitchell, Circuit Judge Dingeman announced here today.

Judge Dingeman yesterday directed that an investigation be made to determine whether Morosco had been a resident of Michigan two years and upward, as required by the divorce laws, when a divorce decree was given his first wife, Mrs. Anna Mitchell, March 29, or whether there had been collusion in obtaining the separation.

The fact that the decree signed by Judge Dingeman had separated the Moroscos became known last Saturday when the producer's marriage to Miss Selma Paley in Los Angeles was announced.

MARRIAGE CEREMONY WORD "OBEY" DROPPED

IS ANTIQUATED AND OUT-GROWN, SAYS BAY CITY BISHOP

[BY A. P. NIGHT WIRE.]

SAN FRANCISCO, April 6.—Edward L. Parsons, bishop coadjutor of the San Francisco Diocese of the Protestant Episcopal Church and one of the members of the commission to revise the Book of Common Prayer, said today the reason the word "obey" was omitted from the marriage ceremony was because it was antiquated.

"The promise to obey is antiquated and we have outgrown it," he said. "The proper basis in marriage is a mutual basis, and not a basis of authority by one over the other. The old idea of the husband ruling his wife is obsolete, and should have no part in the marriage service."

The report of the commission given out in New York yesterday drops the word obey, and eliminates the compulsory giving in marriage from the ceremony. It will be submitted to the general convention of the church in Portland, Or., next September.

TWO POWER PERMITS SOUGHT IN STATE

[BY A. P. DAY WIRE.]

WASHINGTON, April 6.—Applications filed with the Federal Power Commission for power permits were announced today as follows:

The Great Western Power Company additional project on Feather River, in Butte and Plumas counties, California, to develop 30,000 horsepower.

The California-Oregon Power Company, license for a small section of its constructed line from Castella to Delta, in Shasta County, California, to serve as a connection between the company's system and that of the Pacific Gas and Electric Company. The section for which the license is asked crossed lands within the Shasta National Forest.

FIX IT YO'SELF GARAGE

Repair your own car, bring your own mechanic or we will fix it for you. We have expert mechanics to advise or help you, or do the job complete. We have all kinds of tools to save time and get the best results. It is cheaper working at Candee's than in your own back yard. Car space, $1.00 a day. 1041 South Main.

HISTORIC BAR IS NO MORE

Mark Twain had Often Enjoyed Julep Over Mahogany.

[BY A. P. NIGHT WIRE.]

HANNIBAL (Mo.) April 6.—When two horses drawing a transfer wagon yesterday answered the drivers "giddap," one of the oldest preprohibition establishments here passed out of existence.

The wagon bore the dismantled bar of a one-time saloon which had been in operation since 1886. Many notables had been served at the bar, J. O. Green, the proprietor said, among them Mark Twain, who dropped in frequently for a mint julep, and Champ Clark.

PICK SPECIAL JURY TO TRY GOVERNOR

ATTORNEYS FOR SMALL AGREE TO PROPOSAL MADE BY JUDGE

[BY A. P. DAY WIRE.]

WAUKEGAN (Ill.) April 6.—Gov. Small will be tried by a special jury, picked by a neutral jury commission.

Attorneys for the Governor today accepted this proposal, made by Judge Claire C. Edwards, and withdraw their previous attack on the legality of the existing jury list of Lake county, which they had assailed because it did not include the names of women voters, and was not based on the combined voting list of men and women.

Both sides then agreed to postpone the start of the case until Monday, the 17th inst., to give the special committee time to prepare the new jury lists.

Under Judge Edwards's plan the committee will take the 1920 poll lists, and starting with the second name in each voting precinct, check every fourth name. The resulting list, 2200 in number, will be placed in the jury box to be drawn from in the usual way by the court clerk, County Clerk and county judge, the regular jury commission.

Gov. Small issued a statement following the announcement of the compromise decision in which he reasserted his belief that women should be entitled to serve on juries in Illinois and charged that Atty.-Gen. Brundage, by an adverse decision, had "complicated the question."

Later the court announced that names of women voters will not be included in the drawing, both sides agreeing to his previous ruling that the jury commission is not bound to place women's names in the box.

RAIL WORKERS' PAY REDUCTION FAVORED

INDUSTRIAL TRAFFIC LEAGUE MEMBERS MAY GO BEFORE THE LABOR BOARD

[EXCLUSIVE DISPATCH.]

CHICAGO, April 6.—Members of the National Industrial Traffic League in executive session here today declared themselves in favor of going before the United States Labor Board and asking for a decrease in the wages of railway employees.

The league, which had 3000 members, all of whom are connected as traffic managers with their organizations, was represented by eighteen executives who were unanimous in the opinion that a lower freight rate is dependent upon reductions in the salaries of rail employees.

Joseph M. Belleville, chairman of the executive committee, and traffic manager of the Pittsburg Plate Glass Company, declared that transcontinental rates are prohibitive and that his company can ship a carload of plate glass to Seattle, via the Panama Canal, and save $700 on the carlot.

OMNIBUS NAVAL BILL REPORTED TO HOUSE

PRESIDENT AUTHORIZED BY MEASURE TO PROCEED WITH SCRAPPING

[BY A. P. NIGHT WIRE.]

WASHINGTON, April 6. — The Omnibus naval bill, including a provision under which the President would be authorized to proceed with the scrapping of warships, as provided by the naval treaty, was reported to the House today by the Naval Committee. It also would give authority for converting two battle cruisers now building, into airplane carriers.

The committee incorporated in the general measure its bill recently reported which would fix the authorized maximum enlisted personnel of the Navy at 80,000, plus 6000 apprentices. The Navy bill for the next fiscal year, soon to be reported by a subcommittee on appropriations, will provide for not more than 67,000 enlisted men.

RETURNS TO FACE FORGERY CHARGE

[BY A. P. DAY WIRE.]

SAN FRANCISCO, April 6. — Roy McGushin, who said he served overseas in the Canadian and American armies and was injured by liquid fire, surrendered himself yesterday to the authorities here and testified in police court today that he walked all the way from Los Angeles to answer to a charge of forging an $80 check. He had no money, he said, but his conscience bothered him so that he had to come back. Judge Sylvain Lazarus held him to answer on the charge, but allowed him his freedom on his own recognizance pending appearing in the Superior Court.

Harvey Entertains Schamer

[BY CABLE AND ASSOCIATED PRESS.]

LONDON, April 6.—For the first time since the war the American and German Ambassadors to the Court of St. James sat at the same table tonight when Ambassador Harvey entertained Dr. Gustav Sthamer, the German Envoy, and twenty-three others, in honor of Arthur T. Hadley, former president of Yale University.

PLATT'S Clearance SALE

PAY AS LITTLE AS $10 DOWN

of all TRADED-IN PIANOS-PLAYERS-GRANDS

Phonographs-Saxophones-Band Instruments

PAY AS LITTLE AS $1 A WEEK

—At Very Low Prices
—On Very Liberal Terms

These and many other fine instruments recently traded in for new Grands, Player-Pianos and Reproducing Pianos are now assembled for quick clearance at prices which are uncommonly low and on terms which allow two years or longer to pay.

Used Upright Pianos

The Platt Plan Allows Two Years or Longer to Pay

STEINWAY Upright, Used. Mahogany Case. Very Easy Terms. Clearance Price $95

KNABE Upright, Used. Mahogany Case. Very Easy Terms. Clearance Price $240

CHICKERING, Used. Rich Walnut Case. Very Easy Terms. Clearance Price $118

MASON & HAMLIN, Used. Handsome Case. Very Easy Terms. Clearance Price $245

Used Grand Pianos

The Platt Plan Allows Two Years or Longer to Pay

STEINWAY GRAND, Used. Mahogany Case. Very Easy Terms. Clearance Price $745

STEINWAY GRAND, Used. Mahogany Case. Very Easy Terms. Clearance Price $895

SOHMER GRAND, Used. Practically New. Very Easy Terms. Clearance Price $850

GABLER BABY GRAND, Used. Mahogany Case. Very Easy Terms. Clearance Price $585

Used Player-Pianos

The Platt Plan Allows Two Years or Longer to Pay

STEGER Player, Used. Mahogany Case. Very Easy Terms. Clearance Price $185

KNABE Player, Used. Mahogany Case. Very Easy Terms. Clearance Price $435

AEOLIAN Player, Used. Handsome Case. Very Easy Terms. Clearance Price $235

APOLLO Electric, Used. Mahogany Case. Very Easy Terms. Clearance Price $585

Used Cabinet Phonographs

The Platt Plan Allows a Long Time to Pay

$120 Cabinet Phonograph, Mahogany Case. Automatic Stop. Easy terms. Clearance Price $73

$250 Large Cabinet Phonograph. Jacobean Oak Case; Record filing device. Easy terms ... $133

$225 Cabinet Phonograph, Mahogany Case, a wonderful buy on easy terms for $93

$275 Cabinet Phonograph. Mahogany Case; with carving and inlay; very easy terms ... $165

Bargains in Band Instruments

Big lot of used Band Instruments and Saxophones—all standard makes—taken in trade for Holton Saxophones and Holton Band Instruments to close out at less than half their original cost.

Used Saxophones as low as $45.00

Used Cornets, Trombones, Baritones, Drums and other instruments, as low as ..... $12.00.

Send for great list of Bargains in Standard Band Instruments. Mail Orders and Inquiries Receive Prompt Attention. Phone 10103 or Main 1150.

PLATT MUSIC CO.

One door N. of Orpheum
622 S. BROADWAY
OPEN EVENINGS

Still Time

—but not too much for your

Engraved Easter Cards

Greeting Cards, hand engraved, have become quite as much the vogue for Easter as for Christmas and New Year's. Your plate and order placed with us at once will assure you delivery in time for Easter mailing.

Visitors welcome.

Brock and Company
437 439 441 BROADWAY

The House of Original Ideas

Keep Healthy

with *instant* hot water from

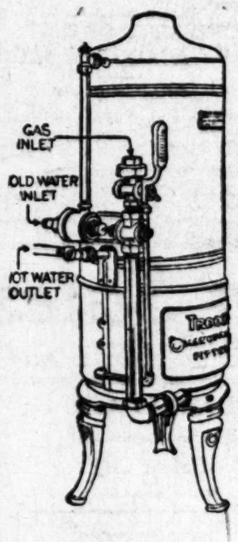

TROOP
AUTOMATIC
water heaters

To get well and stay well, drink and use **hot water** in abundance—nature's own remedy. Put in a TROOP **improved** Water Heater and have all the hot water you want **any time**; just turn the nearest faucet, not a bit of preparation, not a second's delay—hot water **instantly**, day or night. For your convenience, your comfort, your *health*, you need TROOP hot water **now**. It will keep down your expense, and keep up your spirits. Let us show you.

Appliance Row,
824 S. Flower.

M. STULSAFT CO. GAS APPLIANCES

SULPHUR SOOTHES UGLY, ITCHING SKIN

The First Application Makes Skin Cool and Comfortable.

If you are suffering from eczema or some other torturing, embarrassing skin trouble you may quickly be rid of it by using Mentho-Sulphur, declared a noted skin specialist.

This sulphur preparation, because of its germ destroying properties, seldom fails to quickly subdue itching, even of fiery eczema. The first application makes the skin cool and comfortable. Rash and blotches are healed right up. Mentho-Sulphur is applied like any pleasant cold cream and is perfectly harmless. You can obtain a small jar from any good druggist.—[Advertisement.

DIXIE

'The Original Paper Cup

-CUPS-

Individual Drinking Cup Co.

Packard

Single-Six

20 Miles per Gallon Gas

15,000 Miles on Tires

$2690 *Here*

Earle C. Anthony, Inc.

1000 South Hope St.

Banish Catarrh

Breathe Hyomei for Two Minutes and Stuffed Up Head Will Go

If you want to get safe relief from catarrh, cold in the head or from an irritating cough in the shortest time breathe Hyomei.

It will clean out your head in two minutes and allow you to breathe freely, awake or asleep, or money refunded.

Hyomei should end a cold in one day, and relieve you of disgusting snuffling, hawking, spitting and offensive breath in a week.

Hyomei is made chiefly from eucalyptus, a soothing, healing, germ killing antiseptic, that comes from the eucalyptus forests of inland Australia where catarrh, asthma, and other bronchial troubles are seldom known.

Hyomei is pleasant and easy to breathe. Just pour a few drops into the Hard Rubber Inhaler, use as directed and relief is almost certain.

A Complete Hyomei Outfit, including inhaler and one bottle of Hyomei, costs but little at the Owl Drug Company and druggists everywhere.—[Advertisement.

FOR ITCHING TORTURE

Use Antiseptic Liquid Zemo

There is one remedy that seldom fails to stop itching torture and relieve skin irritation, and that makes the skin soft, clear and healthy.

Any druggist can supply you with Zemo, which generally overcomes skin diseases. Eczema, Itch, Pimples, Rashes, Blackheads, in most cases give way to Zemo. Frequently minor blemishes disappear overnight. Itching usually stops instantly. Zemo is a safe, antiseptic liquid, clean, easy to use and dependable. It costs only 35c; an extra large bottle, $1.00. It is positively safe for tender, sensitive skins.—[Advertisement.

YOUR DRUGGIST

Does not keep Pinkham's Compound. He sells it.

During the year 1920, nearly 3,000,000 bottles of this medicine were shipped from the factory at Lynn, Massachusetts. There is also a branch in Canada and one in Mexico.

Lydia E. Pinkham's Vegetable Compound has the largest sale of any medicine for women's ailments. Every day, more and more women are proving its worth. Made of selected roots and herbs, this compound contains no harmful drugs and can be taken in safety by any woman.—[Advertisement.

Auction Sales

To Be Conducted by Members of Los Angeles Auctioneers' Association. The Times is the Official and Exclusive Newspaper Advertising Medium for the Association.

AUCTION—TODAY, 11 A.M.

Culver City Double Bungalow and Furnishings

7126 Cardiff Ave.—Culver City

Furniture will be sold piece by piece.

Drive out Washington to Culver Center, turn north on Cardiff to property. Take Venice Short Line car to Culver City Station.

C. H. O'CONNOR & SON, Auctioneers

626 Pantages Bldg., 7th and Hill 820-451

RIVER PROJECT SANDBAR LOOMS

New Colorado River Power Issue Bobs Up

Erection of Plant Above Boulder Dam Sought

Construction Would Destroy Government Market

[EXCLUSIVE DISPATCH.]

WASHINGTON, April 6.—What may develop into a serious complication affecting the control of the Colorado River and the construction of a great electric plant and flood control dam at Boulder Canyon may be precipitated by the owners of a permit for the development of a smaller power plant at Diamond Canyon, a short distance above Boulder Canyon.

PERMIT DEMANDED

It is said here that counsel for the original owners have been engaged to force the United States to permit construction under the original permit regardless of the Boulder Canyon development. It is impossible to confirm this statement at the present, but James B. Girand, the original owner of this permit, has been in Washington for several days, and has had frequent conferences on the validity of his permit and the privileges guaranteed to him by its issuance. Some of the highest legal authorities on land laws are said to hold that the United States cannot revoke this permit nor prevent the construction of power plants under its provisions.

Secretary Fall, however, has been authorized by the President and the members of the Cabinet after discussion in Cabinet meeting to make a formal statement that no work will be permitted under this original permit until the whole Colorado River matter is disposed of on a comprehensive scheme. Those who believe that the original permit cannot now be revoked or right to construction and power development be denied, contend that by legal authorization the government can be compelled to permit construction forthwith.

LAW SUPERSEDED

They point out that this power right was secured long before the creation by law of the Federal Power Commission, and that the rights granted have not lapsed. It is also contended that the rights under this original permit were extended, and validated by the action of the Federal Power Commission shortly after its formation, when Secretary of War Baker, Secretary Payne and Secretary of Agriculture Meredith were members of the board. Those who contend that the United States cannot now block construction on this project contend that all the original rights were confirmed by the action of the first Federal Power Commission, and that not even Congress can revoke such a permit without reimbursing the holders for the amounts which they might be damaged.

COMPULSION NOT FEARED

Members of the commission and other officers of the government interested do not seem to fear legal compulsion to carry out the provisions of the Diamond Canyon permit, but others do not share this view. Unconfirmed rumors are in circulation that the Southern California Edison Company has made or is making an arrangement with Girand and his associates to carry forward the work if possible and construct immediately a 250,000-horsepower electric plant to furnish power for some of the biggest mines in Arizona and New Mexico and the electrical operation of portions of the Santa Fe Railroad.

Those opposing any construction under this permit state that such an operation would interfere with the development of the larger plant at Boulder Canyon to be constructed by the United States. If such a dam is constructed the potential electrical energy would approximate from 550,000 to 700,000 horsepower.

WOULD HURT MARKET

Those opposing the development of the Diamond Canyon project claim that not only would such an operation physically interfere with the Boulder Canyon project, but that it would deprive the United States of a very large initial market for its electrical power, and interfere with a logical financing of the greater project.

All of the fat is likely to get into the fire with the arrival next week of a large delegation from the Imperial Valley determined to insist on a bill for the flood control of the Colorado and a high-line canal across Imperial Valley to supersede the present main distributing system. R. S. Nickerson, president of the Imperial Irrigation District; E. D. Irvin, representing the Farm Bureau, and others, are expected to be in this delegation and appear before the House Committee on Irrigation in support of a bill to carry out their ideas.

CONVICTED OF PLOT AGAINST HUSBAND

[BY A. P. NIGHT WIRE.]

KITTANNING (Pa.) April 6.—Mrs. Amelia Whann was today found guilty of conspiring to bring about the death of her husband, Dr. John Whann. The jury deliberated ten hours.

Eugene Sanz, the State's chief witness, testified that he assaulted the doctor after Mrs. Whann professed her love for him and asked him to attack her husband.

Frederic J. Haskin, Director Los Angeles Times Information Bureau, Washington, D. C.

I inclose herewith 2 cents in stamps for return postage on free copy of Orange and Lemon Booklet.

Name .....

Street .....

City .....

State .....

AUCTION NOTICE

The housefurnishings at 915 N. Ridgewood Place as advertised in The Times for sale Friday have been sold.

H. C. HILL, Auctioneer. Phone 71726.

MIDDLE WEST NEWS IN BRIEF

[EXCLUSIVE DISPATCH.]

ST. LOUIS, April 6.—The Federated Woman's Christian Temperance Union has adopted a resolution opposing the candidacy of Senator James A. Reed because of his "unceasing opposition toward every prohibition measure of recent years."

Information regarding improper practices of members of the bar, such as "ambulance chasing," is sought by a special committee of the St. Louis Bar Association, appointed to investigate the subject.

The State commission has perfected organization for distribution of the soldier bonus and it is expected that the first payment of claims will be made before May 1.

KANSAS CITY

KANSAS CITY, April 6.—Miss N. S. Donald, well kown Atchison (Kan.) business woman, died yesterday in a Chicago hospital, aged 54.

The annual campaign for the Greater Kansas City Good Roads Association started today. The amount sought this year is $40,000 to be spent in propaganda for good roads, better rural schools and better farming.

A 2-cent increase in the wholesale and retail price of bread was announced at Topeka today by a large baking company. The increase makes the retail price of this firm's product 9 cents for a 16-ounce loaf and 12 cents for a 24-ounce loaf. It was the only Topeka bakery to announce an increase.

INDIANAPOLIS

INDIANPOLIS, April 6.—The Tipton Berry Cigar Company of Elwood, which had been closed since the first of the year, has resumed operations with a full force. About 100 men and girls are employed.

Union carpenters of Evansville, whose agreement with the General Contractors' Association expired April 1, will continue at the same rate, $6 cents an hour.

Extension of the motor transport express service of the Indiana Highway and Terminal Association to all points in the territory within a radius of fifty miles of Indianapolis and also to a few points outside, will become effective after April 15.

DES MOINES

DES MOINES, April 6.—Supt. A. A. Sieffert of the Meservey schools will not sue Theodore Wendel, wealthy farmer, for damages for saying that the still in the high school laboratory was used to make hooch. Wendel has apologized and that closes the incident.

The Dension Golf and Country Club has been incorporated and an expert from Des Moines is laying out the course on land one mile south of the city.

OMAHA

OMAHA, April 6.—The Beatrice Hotel Company which is soon to begin the erection of a $300,000 hotel there, has entered a twenty-year lease with the May Hotel Company. E. L. May will become manager at a salary of $6000 a year.

The creditable performance of certified Nebraska potatoes as seed stock in the Rio Grande Valley of Texas offers a new, undeveloped outlet for Nebraska potatoes that will mean thousands of dollars to the potato growers of Western Nebraska.

MILWAUKEE

MILWAUKEE, April 6.—A. A. Guilbert, 55, prominent architect and clubman of Racine, dropped dead in his home there.

Dispatches from Stevens Point say despite the lateness of the season, ice in the Wisconsin River is still four feet thick in many places and has melted but little. It is believed that a hard rain is the only thing which can cause the river to clear.

DETROIT

DETROIT, April 6.— The D. U. R. has demanded that its conductors and motormen take a 10 per cent reduction in wages. A conference is scheduled for late this week.

The Grand Trunk Railway has agreed to depress its lines and yards on Dequindre street from Jefferson avenue north to Hale street, covering twenty-four street intersections, and to have the work completed by 1933 at a cost of $4,000,000.

The proposal to move the clocks one hour ahead on May 1 was defeated by a 2-to-1 vote at Iron Mountain.

ST. PAUL

ST. PAUL, April 6.—Abandonment of the city's attempt to maintain Summit avenue as a restricted residence thoroughfare will become necessary in a short time unless some means is discovered to pay approximately $50,000 damages awarded to five property owners.

February building contracts in Minnesota showed an increase of 48 per cent over January, according to the F. W. Dodge Company.

MINNEAPOLIS

MINNEAPOLIS, April 6.—Minneapolis business men are planning to put on overalls, load up their automobiles with tools and go tree planting when the State Forestry Department turns over to them their share of the 30,000 black walnut saplings for planting this summer beside Minnesota highways.

Minnesota's seventeen State institutions, not including the University of Minnesota and the Soldiers' Home with a total combined population of 11,675 persons, are valued at $21,000,000, according to State official records.

The stork established a new record in Minneapolis during March. During last month there were born in the city twenty-one sets of twins and one set of tripiets.

WIVES READY TO DIVORCE GRAFTON

TWO ARE EAGER TO GET RID OF LOTHARIO WHO IS FACING BIGAMY CHARGE

[EXCLUSIVE DISPATCH.]

NEW YORK, April 6.—At least two of the young wives of Joseph Donald Grafton, middle-aged Pittsburg Lothario, are eager to break their matrimonial chains. The grand jury indicted Grafton for bigamy today.

A bench warrapt was sought by Joseph Bickel, attorney for Mary Margaret Laird Grafton, known to the stage and screen as Peggy Davis. Grafton's present whereabouts is unknown to the authorities or to his wives.

Mrs. Ellen Curley McIntrye Grafton, who married Grafton seventeen days before he wed Peggy Davis last December, has wired her relatives declining to return to her home in Pittsburg.

"I'll stay in New York until he is brought in," said Mrs. McIntyre Grafton.

Polly Romayne, a chorus girl, insists she, too, has the privilege of calling Grafton husband.

"He took me to Pittsburg and introduced me as his wife," said Miss Romayne today. "He got a license and said no other legal step was necessary."

Asst. Dist.-Atty. Murphy said tonight the investigation now under way may show Grafton had as many as six wives.

Peggy Davis, Grafton's most recent love, is only 9 months older than his son, Donald Grafton, Jr., who is at the Kemper Military Academy at Booneville, Mo. He also has a daughter, Ida May Grafton, 13, who lives with her grandparents at Rosedale, Kan. Miss Davis's lawyer is preparing an annulment action.

RETURN TRUE BILLS IN LICENSE GRAFT

FOUR ARE INDICTED IN COOK COUNTY AFTER LENGTHY INVESTIGATION

[BY A. P. NIGHT WIRE.]

CHICAGO, April 6.—The Cook county grand jury today voted four true bills in connection with the investigation into alleged irregularities in the granting of State licenses to druggists and physicians.

Announcement of the true bills was made through the State's Attorney's office. The announcement said that those named in the bills were W. H. H. Miller, superintendent of the Department of Registration and Education, which issued licenses; K. M. Fries, his son-in-law, and an employee in the department; I. B. Bourque, dean of the Chicago Medical College, and William B. Broniarczyk, a local druggist.

Announcement of the true bills came after Asst. State's Atty. Hamilton had conducted an examination lasting several weeks into charges that many druggists who had failed in their examinations had been granted licenses, and that they had paid for them. Mr. Hamilton completed his investigation yesterday and took his evidence before the grand jury today.

According to evidence gathered by Hamilton, some of the examinations were conducted by Fries, Bronlarczyk was said to have failed in his examinations, but to have been awarded a license.

THIS PIE ONLY SOUNDS COSTLY

A little sugar, flour, melted butter, lemon juice, an egg yolk, milk, an egg white, and a few grains of salt are alleged to produce the most toothsome culinary masterpiece ever devised by cook or chef. The inventive genius calls it "$15 Pie"—and that's what it is said to taste like.

This recipe, with scores of others for salads, sauces, relishes, drinks and desserts, are contained in a booklet free to any times reader. To secure it, write name and address clearly on the coupon, inclosing 2 cents in stamps for return postage, and send to "Los Angeles Times Information Bureau, Washington, D. C." To avoid wrong delivery at Washington use full address as given. Do not send to The Times' Los Angeles office.

COMMISSION TO MEET AGAIN IN SANTA FE

[BY A. P. NIGHT WIRE.]

WASHINGTON, April 6.—The Colorado River Commission expects to reassemble in Santa Fe about Aug. 1, Secretary Hoover, chairman of the commission, said today on his return to Washington from Phoenix, where hearings recently were held. The task of the commission now is, Mr. Hoover said, to digest the testimony received at Phoenix regarding the distribution of the water rights of the Colorado River among the interested States.

The Commerce Secretary said he found business improving in every State in the west, but the improvement was somewhat slower in Idaho and Utah than in other States.

BELGIUM WILL STUDY JAP EXPORT MARKET

[BY CABLE AND ASSOCIATED PRESS.]

BRUSSELS, April 6.—A Belgian commercial and economic mission will leave shortly for Japan to study the Japanese export market.

Its principal inquiry will be with a view to purchasing from Japan certain raw materials and manufactured articles which Belgium now obtains only from the North and South American markets, it is stated.

Bartlett's Assembly Recital Ro

Daily Recitals

12 Noon Till 3 P.M.

REST a while in our beautiful Assembly Recital Room. What is more fitting than good wholesome pleasant surroundings to make you go home refreshed after the strain of the hard day's shopping. bly Recital Room is for your convenience and pleasure only. You will not be urged to buy.

—Programme—

On Artecho Reproducing Piano

Artecho Rolls (Reproducing)

I. Prelude in C Minor—Rachmaninoff.
II. Rustle of Spring—Sinding.
III. Meditation, from "Thais"—Massenet.
IV. Venetian Love Song—Nevin.
V. Serenade—Drigo.
VI. At Dawning I Love You—Charles Wakefield Cadman.

On World Famous Brun Phonograph

Brunswick
I. Pagliacci—
II. Merry Widow Overture
III. Spring Song 19091.
IV. Elegy—
V. Tales of
VI. Just a Little
VII. My

BARTLETT MUSIC CO EST. 1875

607 WEST SEVENTH STREET - PHONE 10791
OPPOSITE J.W. ROBINSON'S NEXT TO SECURITY TRUST & SAVINGS BANK

The Oldest Music Firm in Los Angeles

STATE BANK ASSETS GREATLY INCREASED

SAVINGS INSTITUTIONS MAKE GREAT STRIDES SINCE FIRST OF YEAR

[BY A. P. NIGHT WIRE.]

SAN FRANCISCO, April 6.—Assets of the State banks and trust companies in California increased $22,315,210 in the period from Dec. 31, 1921, to March 10, 1922, while the deposits increased $10,605,383 in that time, it was announced today by Jonathan S. Dodge, State Superintendent of Banks. Loans were augmented $12,581,092.

The greatest gain for the period was by the savings banks, which increased their assets $15,677,731, their deposits $11,558,875, and their loans $10,054,345, while the commercial deposits dropped $953,506. The falling off was explained as due to withdrawals of money to start farming operations.

Commercial loans were swelled to the extent of $2,446,230, and assets $6,775,055. The figures generally indicate favorable business conditions, officials in the State banking department stated.

Assets of commercial and savings banks and trust companies combined totaled $1,878,557,629 on March 10; loans, $926,798,816; deposits, $1,392,782,876; bills payable and rediscounts, $13,183,273; capital and surplus, $142,334,426; cash and sight exchange, $195,030,094 (a decrease of $2,231,476,) and bonds, $282,462,615.

NOTE OF BRITISH TO FRANCE EXPLAINED

NOTICE REGARDING INTERST NOT REAL DEMAND FOR PAYMENT

[BY CABLE AND ASSOCIATED PRESS.]

LONDON, April 6.—The British note to France concerning interest on France's debt to Great Britain, it was authoritatively explained today, was not an actual demand for payment of interest, but a formal notice that the three years of suspension of interest having expired, Great Britain assumes freedom of further action.

Certain countries, it was said, notably Italy and Rumania, were promised two months' notice on any required cash payments, and as Great Britain starts payment to America in October, it became necessary that this notice should be given.

TAKES STEP TO HELP NATIONS' FRIENDSHIP

[BY CABLE AND ASSOCIATED PRESS.]

LONDON April 6.—Mrs. Woodhull Martin has presented to the Sulgrave institution, an organization for fostering friendly relations between Great Britain and the United States, her beautiful Elizabethan manor at Bredon, Worcestershire, with its valuable contents and surrounding estates, besides a series of guest-houses for the use of Americans and British interested in the promotion of friendship between the two nations, according to the Morning Post. The gift, says the Post, is a thanks offering for the success of the recent efforts to promote Anglo-American friendship.

Victoria Claflin Woodhull Martin, financier and reformer and editor of the Humanitarian magazine, was a native of Homer, O., where she was born in 1838. She was nominated for the presidency of the United States in 1872 by the Equal Rights party; she memorialized Congress in 1870 for woman suffrage. Her husband was Canning Woodhull, who died in 1878, and her second husband was John Biddulph Martin, who died in 1897.

EXTRADITION OF MALONE DENIED

[BY A. P. NIGHT WIRE.]

SACRAMENTO, April 6.—Gov. Stephens yesterday refused to act on the request of the authorities at Washington for the extradition of Ralph P. Malone on charges of abandoning his wife and minor child. According to officials, it developed at the hearing that Malone had left his wife in Washington after she had refused to accompany him and had come to Los Angeles, bringing the child with him.

BABY DIES WHEN STILL EXPLODES

[EXCLUSIVE DISPATCH.]

NEW YORK, April 6.—James Costano, 3 years old, was killed in an explosion of a still today on the top floor of a tenement at 553 Ninth avenue.

His sisters, Helen, aged 9, and Mary, aged 5, severely burned about the body, were removed to Bellevue Hospital. So also was the father, James, 45 years old. He was charged with homicide and violation of the Mullan-Gage law.

DEAL OF TWO POWER COMPANIES APPROVED

SAN JOAQUIN CORPORATION TO INSTALL EXPENSIVE UNIT

[BY A. P. NIGHT WIRE.]

SAN FRANCISCO, April 6.—An arrangement whereby the San Joaquin Light & Power Corporation has agreed to install in its midway-stream plant at a cost of $1,200,000 a 12,500-kilowatt unit to furnish power to the Southern California Edison Company was approved by the State Railroad Commission today.

The San Joaquin company further plans to develop, if possible, an additional 7500-kilowatt capacity on its system or through purchase so as to make available a total of 20,000-kilowatt capacity to supply the Edison Company.

According to the terms of the agreement between the two companies the San Joaquin will sell to the Edison 80,000,000 kilowatt hours from Aug. 1, 1922 to June 1, 1923, at a price of $42,484 per month plus 2 1-3 mills per kilowatt hour.

HEAVY SNOWFALL AND SHORTAGE OF COAL

[BY A. P. NIGHT WIRE.]

SHERIDAN (Wyo.) April 6.—Possibility of suffering due to lack of coal was declared imminent here today with the heaviest snowfall in progress which ever has occurred during April, according to local records.

At noon, the snow had reached a depth of eight inches, with no indication of abatement. Sheridan has depended on the output of wagon mines for its coal since union miners suspended work last Friday, but the snow today has blocked the roads so that no coal is being delivered.

TO ASK NEW TRIAL IN OIL LAND CASE

[BY A. P. DAY WIRE.]

OMAHA, April 6.—Counsel for Rachel Cecila Strickland of Omaha, and Samuel B. Musser, found guilty by a jury in Federal Court last night on a charge of using the mails in a scheme to defraud in connection with sale of Garfield county, Montana, oil lands, announced today that a motion for new trial would be filed as soon as possible.

America's Smartest Clothes

Is Your Limit For a Stylish Spring Suit $25? See the Grays, The Browns, The Serges We're Showing.

Is Your Limit $30 or $35? See the Worsteds And Tweeds And Homespuns We're Showing, In Regular And Sports Models

Styles Alive With Expression And Character

Scott Bros

Is Your Limit $40 or $45? See Our Classy Whipcords and Imported Fabrics Models for Men of All Ages

Styles In Keeping With Good Taste And Refinement

Spring Hats $3.85 Up
Special Prices on Shirts
425-427 South Spring.
(Open Till 9 P. M. Saturday)

Some Typical Price Reductions on Fine Watches in the Feagans Sale

Men's thin model 17-jewelled movement in 18-karat gold case. Reduced from $150.00 to $100.00

Men's strap watch, 14-karat gold square shape, 15-jewelled movement. Reduced from $60.00 to $45.00

Women's enameled pendant watch with chain to match. Diamond and platinum ornament on case, 17-jewelled Geneva movement. Reduced from $194.00 to $97.50

Feagans & Co
Famous for Diamonds
218 West Fifth Street
ALEXANDRIA HOTEL BUILDING

TRAVEL BY WA

The Way that's Restful Invigorating

ARRIVE at your journey's end feeling fit. The very atmosphere of life aboard ship encourages all the things that make for physical and mental fitness—leisurely rest, absolute relaxation, pleasurable exercise, invigorating salt sea breezes, dancing, deck sports, good fellowship!

The Admiral Line maintains an attractive, regular and frequent service to Portland, Seattle, Tacoma, Victoria and Vancouver; also San Francisco and San Diego.

Let us tell you more about this travel-by-water way—the comfortable, invigorating, cheerful way—and economical, too.

TICKET OFFICES:
Cor. 5th & Spring Sts., (Alexandria Hotel)
Phone Main 7382.
115 West Ocean Ave., Long Beach
Phone Home 644.
E. G. McMICKEN, Gen. Pass Agt.
L. C. Smith Building, Seattle, Wash.

Pacific Coastwise Service
The ADMIRAL L
H.F. ALEXANDER, PRESIDENT

Why People With We Nerves and Thin

So Often Fail in Life and Are Trampled Down by Red-Blooded Men with Nerves of Steel

Without strong nerves you lose your magnetism, force and courage. You feel your own weakness and others know that you are weak. Trifling things annoy you—this is a sure sign of nerve exhaustion.

Some people are born with a very small amount of nerve-vital fluid, because their nerve force has been squandered by the lives led by their ancestors. Others use up their nerve force faster than the body can make it.

When your nerve force becomes weakened, all the vital organs of your body lose their normal strength and vigor and as a result, all kinds of alarming symptoms may appear. From the pains across the back, one person thinks he has kidney trouble; another may think his spine is injured because of the tender spots which may occur thereon. The dull heavy pain in the lower part of head leads another to think he is going to have paresis and from the disagreeable fullness or pressure in the front of his head, another feels he is going to die from high blood pressure. Sleeplessness and nervous irritability, heart palpitation and indigestion are very common symptoms. Naturally your strength, vigor, endurance and brain power are all greatly weakened, and in such a condition you are in no position to compete with the strong, keen, red-blooded man with nerves of steel. When you lack nerve force, there is only one thing that is going to help you—and that is more nerve force. In cases of nerve force exhaustion in which your nerves and brain cells are starving for want of a sufficient supply of nerve force or nerve-vital fluid, it is worse than foolish to waste your time and money on drugs, medicines or nerve tonics which contain alcohol or habit forming drugs, and brain cells must have something to build from. Because as a matter of fact, for centuries scientists have known that nerve food is the only thing that will get results. All the world-famous Paris Academy of Science, the celebrated French physicians, and the principal nerve specialists of active living nations, prescribe and use Nuxated Iron to enable them to meet nearly all forms of nervousness and nerve only because it furnishes the nerves with the very kind of nerve food which they require. Nuxated Iron does not contain habit forming drugs, alcohol or nerve destroying opiates, but is a scientific preparation of organic iron, such as is found in fruits, vegetables, eggs, and the glycerin of the apples. Organic iron is the only form of iron that will enter the blood and enrich it, and the only form of iron that will increase the nerve force, as it

SHIPPING and Los Angeles Harbor NEWS

SHIPPING

LOS ANGELES HARBOR

[illegible] APRIL 6.

[illegible] Pt. Wilson, Wash.

[illegible] Oct. 22nd, Portland.

[illegible] Oct. 22nd, Chemult.

[illegible] Oct. 22nd, Pt. Wilson.

[illegible] Oct. 22nd, Portland.

[illegible] Oct. 22nd, Pt. Wilson.

[illegible] Oct. 22nd, Pt. Wilson.

[illegible] Oct. 22nd, Pt. Wilson

SHIPPING and Los Angeles Harbor NEWS

SHIPPING

LOS ANGELES HARBOR

[illegible] ARRIVED, APRIL 6.
[illegible] Apr. Ore. Sea, Portland.
[illegible] Apr. Ore. Sea, Quoncet Port.
[illegible] Apr. Ore. Sea, Seattle.
[illegible] Apr. Ore. Sea, Coos Bay.
[illegible] Apr. Ore. Sea, Portland.
[illegible] Apr. Ore. Sea, Eureka.
[illegible] Apr. Ore. Sea, Portland

MEN, WOMEN AND THINGS IN THE WORLD'S NE

The Children's Exposition opens tomorrow at Exposition Park. At the left is the "Sloyd" class of the West Vernon Avenue School, with exhibits the young members will enter as examples of their handiwork. At the right is a group of children who will take part in a pageant produced jointly by the Children's Theater and the Exposition Park Playground Association.

Sandy Rowles (left) ex-President Wilson's former footman, and his brother Edward, who are hiking from "voteless" Washington to Los Angeles. They are selling papers to cover their expenses.

Revenue officers checking up a $200,000 haul of illicit bottled-goods seized from a rum-runner in New York harbor.

Mrs. Blanche Estabrook Roebling, prominent New York society woman, who has given up social affairs to be the actual "boss" of a big wire-making factory at Trenton, N.J.

Photos by Keystone View Co.

The "Stonewall Jackson" of China, Gen. Feng Yu Hsiang, Governor of Shensi, and a Christian convert. Recently he captured a brigade of rebels, and instead of following the custom of putting them to death, read them a lecture, gave them money and sent them home.

Jorge Ubico, the "strong man" of the Guatemalan administration. He occupies the post of Minister of War, being famous for his knowledge of guerrilla strategy.

Bootlegger's invention seized by prohibition agents at Milwaukee. Its owner had been retailing whiskey in the streets, his device concealed by his overcoat.

Mrs. Oscar Hohenzollern and her son. Her husband was formerly Prince [illegible] fifth son of the Kaiser. Now he is a humble bank clerk in Potsdam, Germ[illegible]

Y MORNING.

ell Chosen Bonds

ELL chosen bonds bring security and isfaction to their ders. Prudent in- rs select Straus ds, because, above they are safe and proof and in- peace of mind. All Bonds are well n bonds.

us tell you about sound invest- s. Write today for BOOKLET 787-I

STRAUS & CO

Incorporated

hants Nat'l Bk. Bldg. Los Angeles

Madison Broadway 521

In 15 Principal Cities

ARS WITHOUT LOSS ANY INVESTOR

A List of

Income Builders

April list of bonds will in the selection of ive securities.

Sent on request.

e National City Company

ow in more than 50 cities. West 6th St., Los Angeles. Telephone 16051.

New Issue

United

First Lie

Dated April 1, 1922

Redeemable in whole or in p up to April 1, 1948 at 103; t in each case. Coupon bonds registered bonds of $1,000 a

The Company will pay the n sylvania upon applic

THE NE

From a letter to us,

Business:

Purpose of Issue:

Earnings:

Security:

All legal matters in connecti for the Bankers, and by Mess annually by Messrs. Barrow,

The above Bonds are o

Price

B

Nevada

The inf which w

'S NEW

Well Chosen Bonds

WELL chosen bonds bring security and satisfaction to their ... Present in... select Straus ..., because, above ... are safe and ... and ... of mind. All ... bonds are well ...

... tell you about ... sound invest... Write today for ...

STRAUS & CO

WITHOUT LOSS ... INVESTOR.

A List of

Income Builders

... list of bonds will ... in the selection of ... purchases.

... on request.

The National City Company

... more than 55 offices ... the U. S., Los Angeles ... Stock Exchange Building

... abrook Roebling, ... society woman, who ... affairs to be the ... big wire-making ... on, N. J.

... henzollern and her son. ... was formerly Prince Oscar, ... the Kaiser. Now he is a ... clerk in Potsdam, Germany.

ASSOCIATED OIL RISE CONTINUES

The upswing in Associated Oil continued on the Los Angeles Stock Exchange yesterday and the price advanced to a strong close at 113½, a net gain of 2½ points. Another feature of the active market for oils was the strength of Union Oil, which jumped 4½ points to 170. Amalgamated opened high, but eased off later and closed at 96 1-4, a gain of only 1-4. General Petroleum was the weak spot in the list, declining 1-4 to 98¼.

Mining stocks were also buoyant, with most of the Oatman issues registering fair-sized gains. United Eastern advanced 1 to $1.85, Gold Ore 1½ cents to 8, Oatman United 1½ cents to 52, Telluride T to 27½, and United American ¼ to 2½. Southern California Edison common is again showing the signs of investment accumulation and advanced to 98 yesterday, a gain of 1-8.

Following are the closing quotations and sales as posted yesterday in the Stock Exchange Building:

BANK LIST

	Bid.	Asked.
California Bank	$197.00	$200.00
Citizens National Bank	208.00	220.00
Commercial National	190.00	
Farmers & Mer. National	220.00	
First National	460.00	470.00
Merchants National	181.00	
Security Tr. & Sav. Bank	271.50	277.50
Union Bank & Trust Co.	134.00	
U. S. National Bank	160.00	200.00

BOND LIST
(With accrued interest)

	Bid.	Asked.
Aud. Off 1st Mtg. 5s, '27	80¼	
Aud. Off 1st Ref. 5s, '59	95	
Cal. Ed. Co. 1st M. & R. 5s, '30	97¼	
Citrus P. & W. Co. 6s, '27	99	
Cucamonga W. Co. 6s, '27	97½	
Ed. L. & Co. 1st Ref. 6s, '47	100	
H.T. & C. Co. 1st M. 5s, '23	98½	
H.T. & C. Co. 1st M. 5s, '51	88¼	
L.A.G.&E. 5s, '31	88	
L.A.G.&E. 1st R. 6s, '42	92¼	
L.A.G.&E. 1st M. 5s, '57	75	
L.A.G.&E. 7s, '28, Ser. A	100	
L.A.G.&E. 7s, '31, Ser. B	101¼	
L.A.G.&E. 7s, '31, Ser. C	102¼	
L.A. & Pacific 1st 5s, '31	87	
L.A.P. 1st Ref. 6s, '50	78	
L.A.P. 1st R.G. 6s, '50		
L.A.R.Y. 1st M. 6s, '39	75	
L.A.R.Y. 1st M. 6s, '42	80	
P.E.Ry. 1st Mtg. 5s, '42	81½	
P.L.&P. 1st Mtg. 6s, '42	90	
P.L.&P. 1st Ref. 7s, '51	98	94½
Palmer Union 6s, '31	86	90
S.M. Bay R.T.Co. 5s, '39	75	
S.J.L.&P. 5s, '60	89½	
S.J.L.&P. 6s, '30, Ser. C	98¾	100
S.J.L.&P. 5s, '31, Ser. D	102¼	104
S.J.L.&P. U.&Ref. 5s, '51	102¼	
S.D. of Cal. 10-yr. 7s, '31	106	108½
S.C. Ed. Con. Mtg. 5s, '39	94	94
S.C. Ed. Gen. Mtg. 5s, '44	94½	95
S.C. Ed. Gen. Mtg. 6s, '60	97¼	99
S.C. Gas 1st & R. 6s, '31	102	102¼
S.Ca. Gas 1st M.&Ref. 5s, '40	86½	87
S. Co. C. 10-yr. 8s, '29	108¼	
Union Oil 5s, '31	98¾	99¼
Union Trans. 5s, '32	99	99½
U. S. Long Distance 6s,	70	

INDUSTRIAL LIST

	Asked.
Cal. Delta Farms	$ 81.75
Cal. Packing corp.	77.00
Chas. Ilsley Co.	125.00
Globe Gr. & Mill pfd.	97.50
Globe Gr. & Mill Co.	73.75
Goodyear T. & R. pfd.	74.75
Goodyear Tire Mills	72.00
Home Builders, pfd.	81.00
Home Builders com.	49
Home Serv. Co. com.	40.00
Hutch. Sugar P. Co.	45.00
L. A. Athletic Club	18.50
L. A. Brewing Co.	17.00
L. A. Gas & Elec. pfd.	87.00

	Bid.	Asked.
Za. A. Investment Co.	.97½	1.00
Occidental Life	140.00	
Pacific Mutual Life	495.00	
S. Joaquin L.&P. pfd.	82.50	83.00
S. Joaquin L. & P. com.	19.00	19.87½
S. Monica B.H.T. pfd.	70.00	
S. Cal. Edison pfd.	109.00	
So. Cal. Edison com.	98.00	98.25
Sunkist Gas pfd.	97.00	
Sperry Flour, pfd.	88.00	89.00
Sperry Flour com.	44.00	
Sun Drug Co.		1.05
Title Ins. & Trust Co.	150.00	
Union Sugar Co.	21.75	22.25

OIL LIST

	Bid.	Asked.
Amalgamated Oil	$ 96.00	
American Crude Oil	.05	
Associated Oil	113.25	
Brookshire Oil	1.00	
Central	1.20	1.35
Fullerton Oil	8.00	
Gen. Petroleum, pfd.	91.50	100.00
Gen. Petroleum com.	98.37½	99.00
Globe Petroleum Co.	.15	.18
Jade Oil Co.	.16	.16
Lake View No. 2	.90	
Mascot Oil Co.	1.35	
Midway Northern	1.06	
Mt. Diablo	1.10	1.15
National Pet. Oil Co.	.06	.08
New Penn. Pet. Co.	.02	.02
Olinda Land	.26	.26
Palmer Union pfd.	.18	
Palmer Union com.	.02	.08
Premier Oil Co.	.20½	
Republic Petroleum Co.	.25½	.26
Rice Ranch Co.	1.35	1.40
Richfield United	.14	.20
Standard Oil of Cal.	97.00	97.25
Union	169.50	171.00
Union Oil of Del.	18.75	19.50
Union Oil Associates	170.00	171.00
United Oil Co.	.86½	.87½
U. S. Royalties	.24½	
Victor Oil Co.	.87	
White Star Oil Co.	.08	.08

MINING LIST

	Bid.	Asked.
Oatman District—		
Adams Mining	$ .05	$ .06
Arizona Rand	.01¼	.02½
Argo Mines	.06	.10
Big Jim	.08	.08½
Black Range	.22½	.24
Boundary Cons	.02½	.03
Carter Gold	.01½	.02
Cash Entry	.06	
Fossenden Gold	.04	.05
Gold Dust	.17	.18
Gold Ore	.07¼	.08
Highland Chief	.06	.15
Lee Arizona Mining	.16	
Mammoth	.04	.05
Mohawk Central		.20
Nellie Mining	.06	.10
Oatman Gold	.51½	.52½
Oatman Combination	.06½	
San Francisco Gold	.14	.15
Sun Dial	.05	.04
Sunnyside	.08	.04½
Telluride	.27½	.28
Tom	.60	.70
United American	.23½	.24
United Eastern	1.85	
United Western	.05½	
Other Districts—		
Boss Gold Mining	.04	.04
Bullion	.02	.02
Bonanza Mining	.50	.60
Gold Ore	.08	.09
Gold Reef	.01	.02
Gold Seal	.01	.02
Gold Star	.01	.02
Golden Rule	.01	.02
Golden Rule Extension	.01	.02
Golden Rule Mines	.01	.02
Golden Rule Mines Ext.	.01	.02
Golden Rule Mines Ext. No. 2	.01	.02
Golden Rule Mines Ext. No. 3	.01	.02
Golden Rule Mines Ext. No. 4	.01	.02
Golden Rule Mines Ext. No. 5	.01	.02
Golden Rule Mines Ext. No. 6	.01	.02
Golden Rule Mines Ext. No. 7	.01	.02
Golden Rule Mines Ext. No. 8	.01	.02
Golden Rule Mines Ext. No. 9	.01	.02
Golden Rule Mines Ext. No. 10	.01	.02
Golden Rule Mines Ext. No. 11	.01	.02
Golden Rule Mines Ext. No. 12	.01	.02
Golden Rule Mines Ext. No. 13	.01	.02
Golden Rule Mines Ext. No. 14	.01	.02
Golden Rule Mines Ext. No. 15	.01	.02
Golden Rule Mines Ext. No. 16	.01	.02
Golden Rule Mines Ext. No. 17	.01	.02
Golden Rule Mines Ext. No. 18	.01	.02
Golden Rule Mines Ext. No. 19	.01	.02
Golden Rule Mines Ext. No. 20	.01	.02
Golden Rule Mines Ext. No. 21	.01	.02
Golden Rule Mines Ext. No. 22	.01	.02
Golden Rule Mines Ext. No. 23	.01	.02
Golden Rule Mines Ext. No. 24	.01	.02
Golden Rule Mines Ext. No. 25	.01	.02
Golden Rule Mines Ext. No. 26	.01	.02
Golden Rule Mines Ext. No. 27	.01	.02
Golden Rule Mines Ext. No. 28	.01	.02
Golden Rule Mines Ext. No. 29	.01	.02
Golden Rule Mines Ext. No. 30	.01	.02
Golden Rule Mines Ext. No. 31	.01	.02
Golden Rule Mines Ext. No. 32	.01	.02
Golden Rule Mines Ext. No. 33	.01	.02
Golden Rule Mines Ext. No. 34	.01	.02
Golden Rule Mines Ext. No. 35	.01	.02
Golden Rule Mines Ext. No. 36	.01	.02
Golden Rule Mines Ext. No. 37	.01	.02
Golden Rule Mines Ext. No. 38	.01	.02
Golden Rule Mines Ext. No. 39	.01	.02
Golden Rule Mines Ext. No. 40	.01	.02
Golden Rule Mines Ext. No. 41	.01	.02
Golden Rule Mines Ext. No. 42	.01	.02
Golden Rule Mines Ext. No. 43	.01	.02
Golden Rule Mines Ext. No. 44	.01	.02
Golden Rule Mines Ext. No. 45	.01	.02
Golden Rule Mines Ext. No. 46	.01	.02
Golden Rule Mines Ext. No. 47	.01	.02
Golden Rule Mines Ext. No. 48	.01	.02
Golden Rule Mines Ext. No. 49	.01	.02
Golden Rule Mines Ext. No. 50	.01	.02
Golden Rule Mines Ext. No. 51	.01	.02
Golden Rule Mines Ext. No. 52	.01	.02
Golden Rule Mines Ext. No. 53	.01	.02
Golden Rule Mines Ext. No. 54	.01	.02
Golden Rule Mines Ext. No. 55	.01	.02
Golden Rule Mines Ext. No. 56	.01	.02
Golden Rule Mines Ext. No. 57	.01	.02
Golden Rule Mines Ext. No. 58	.01	.02
Golden Rule Mines Ext. No. 59	.01	.02
Golden Rule Mines Ext. No. 60	.01	.02
Golden Rule Mines Ext. No. 61	.01	.02
Golden Rule Mines Ext. No. 62	.01	.02
Golden Rule Mines Ext. No. 63	.01	.02
Golden Rule Mines Ext. No. 64	.01	.02
Golden Rule Mines Ext. No. 65	.01	.02
Golden Rule Mines Ext. No. 66	.01	.02
Golden Rule Mines Ext. No. 67	.01	.02
Golden Rule Mines Ext. No. 68	.01	.02
Golden Rule Mines Ext. No. 69	.01	.02
Golden Rule Mines Ext. No. 70	.01	.02
Golden Rule Mines Ext. No. 71	.01	.02
Golden Rule Mines Ext. No. 72	.01	.02
Golden Rule Mines Ext. No. 73	.01	.02
Golden Rule Mines Ext. No. 74	.01	.02
Golden Rule Mines Ext. No. 75	.01	.02
Golden Rule Mines Ext. No. 76	.01	.02
Golden Rule Mines Ext. No. 77	.01	.02
Golden Rule Mines Ext. No. 78	.01	.02
Golden Rule Mines Ext. No. 79	.01	.02
Golden Rule Mines Ext. No. 80	.01	.02
Golden Rule Mines Ext. No. 81	.01	.02
Golden Rule Mines Ext. No. 82	.01	.02
Golden Rule Mines Ext. No. 83	.01	.02
Golden Rule Mines Ext. No. 84	.01	.02
Golden Rule Mines Ext. No. 85	.01	.02
Golden Rule Mines Ext. No. 86	.01	.02
Golden Rule Mines Ext. No. 87	.01	.02
Golden Rule Mines Ext. No. 88	.01	.02
Golden Rule Mines Ext. No. 89	.01	.02
Golden Rule Mines Ext. No. 90	.01	.02
Golden Rule Mines Ext. No. 91	.01	.02
Golden Rule Mines Ext. No. 92	.01	.02
Golden Rule Mines Ext. No. 93	.01	.02
Golden Rule Mines Ext. No. 94	.01	.02
Golden Rule Mines Ext. No. 95	.01	.02
Golden Rule Mines Ext. No. 96	.01	.02
Golden Rule Mines Ext. No. 97	.01	.02
Golden Rule Mines Ext. No. 98	.01	.02
Golden Rule Mines Ext. No. 99	.01	.02
Golden Rule Mines Ext. No. 100	.01	.02

SALES

Morning session: 1000 Adams Mining at 5; 1000 do. at 5; 1000 do. at 5; 1000 do. at 5; 10 Amalgamated Oil at 98.00; 10 do. at 97.00; 20 Associated Oil at 113.50; 40 do. at 113.50; 2000 Big Jim Cons. at 5; 1000 do. at 5; 1000 Black Range at 22; 1000 do. at 22½; 1000 do. at 22¾; 2000 do. at 23, buyer 30 days; 1000 do. at 23, buyer 30 days; 10 General Petroleum at 98.75; 10 do. at 98.50; 1000 Gold Dust at 17½; 1000 do. at 17½; 1000 do. at 18; 1000 Gold Ore at 7½; 1000 do. at 7¾; 1000 do. at 7¾; 1000 do. at 7¾; 1000 do. at 7¾; 1000 do. at 7¾; 5000 do. at 8; 1000 do. at 8; 1000 do. at 8; 200 Goodyear T. & R. pfd. at 71.50; 1 $1000 2nd Liberty 4¼s at 99.00; 1 $50 do. at 98.90; 1 $500 do. at 99.00; 2 $100 3rd Liberty 4¼s at 99.38; 1 $50 do. at 99.28; 5 $1000 4th Liberty 4¼s at 99.34; 9 $100 do. at 99.34; 1 $50 Victory 4¾s at 100.78; 100 L. A. Investment at 1.00; 400 do. at 1.00, seller 30 days; 500 Oatman United at 51; 1000 do. at 51; 1000 do. at 51; 2000 do. at 51; 1000 do. at 51; 1000 do. at 51; 500 Republic Petroleum at 25½; 1000 do. at 26; 1000 do. at 26; 1000 San Francisco Gold at 14½; 1000 do. at 14½; 10 So. Cal. Edison com. at 98.00; 5 do. at 98.00; 5 do. at 98.00; 5 do. at 98.00; 1 do. at 98.00; 10 do. at 98.00; 10 do. at 98.00; 2 do. at 98.00; 100 do. at 97.87½; 2 do. at 97.75; 5 do. at 98.00; 10 do. at 97.87½; 10 do. at 97.75; 10 do. at 97.75; 10 do. at 97.75; 500 Telluride at 20½; 1000 do. at 20½; 1000 do. at 27½; 1000 do. at 28, buyer 30 days; 1000 do. at 28, buyer 30 days; 15 Union Oil at 169.50; 85 do. at 169.50; 1 $1000 Union Oil 5s at 92¾; 1000 United Oil at 85; 1000 do. at 87; 1000 do. at 87½; 10.00 United American at 23½; 1000 do. at 23¾; 1000 do. at 23¾; 500 do. at 23¾; 1000 do. at 23½; 1000 do. at 24; 1000 do. at 24; 1000 do. at 24; 1000 do. at 24; 1000 do. at 24; 1000 do. at 24½; 1000 do. at 24; 1000 do. at 24½; 100 United Eastern at 1.84; 100 do. at 1.84; 100 do. at 1.83½; 200 do. at 1.83; 2000 do. at 1.83; 200 do. at 1.83; 100 do. at 1.83; 1000 do. at 1.83½; 100 do. at 1.83½; 1000 do. at 1.83½; 50 do. at 1.83; 200 do. at 1.84; 100 do. at 1.84; 100 do. at 1.84; 100 Yellow Pine at 45.

Informal sales: 10 Goodyear T. & R. pfd. at 71.00; 5 $1000 2nd Liberty 4¼s at 99.02; 7 $1000 4th Liberty 4¼s at 99.30; 200 Union Oil of Del. at 19.00; 300 United Eastern at 1.85, buyer 30 days.

Afternoon session: 40 Amalgamated Oil at 96.25; 50 Associated Oil at 113.50; 39 do. at 113.50; 20 do. at 113.50; 2000 Big Jim Cons. at 8; 1000 do. at 8; 500 Black Range at 22; 1000 do. at 24, buyer 30 days; 100 Central Oil at 1.21; 1000 do. at 1.17; 15 General Petroleum at 98.50; 10 do. at 98.50; 10 do. at 98.50; 10 do. at 98.50; 20 do. at 98.50; 10 do. at 98.50; 40 do. at 98.50; 30 do. at 98.50; 5 Globe Gr. & Mill pfd., 1922 maturity, at 96.00; 5 Globe Grain & Mill pfd., 1927 maturity, at 94.00; 1000 Globe Petroleum at 14¾; 1000 do. at 14¾; 1000 Gold Dust at 18; 1000 Gold Ore at 7¾; 5000 do. at 8; $1000 4th Liberty 4¼s at 99.48; 1 $1000 Combination at 7; 500 Oatman United at 51¼; 1000 do. at 52; 10 So. Cal. Edison com. at 98.00; 10 do. at 98.00; 54 do. at 98.00; 5 do. at 98.00; 7 do. at 98.00; 2 do. at 98.00; 20 Standard Oil of Cal. at 97.25; 100 Tom Reed at 60; 1000 do. at 58; 100 do. at 58; 500 do. at 60; 110 Union Oil Associates at 170.00; 2000 Telluride at 28; 4000 do. at 27½; 2000 do. at 27¾; 1000 do. at 27¾; 1000 do. at 27¾; 2000 do. at 27¾; 1000 do. at 27¾; 3000 do. at 27¾; 1000 do. at 27½; 1000 do. at 27¾; 1 $1000 Union Oil at 168.87½; 100 do. at 169.00; 10 do. at 170.00; 10 do. at 170.00; 100 do. at 170.00; 10 Union Sugar at 22.00; 20 do. at 22.00; 1000 United American at 24; 1000 do. at 24; 1000 do. at 24; 2000 do. at 23½; 50 United Eastern at 1.85; 100 do. at 1.85; 100 do. at 1.85; 300 do. at 1.85; 100 do. at 1.85; 500 do. at 1.85; 200 do. at 1.85; 2000 U. S Royalties at 25; 1000 do. at 25; 1000 do. at 25; 500 Virginia Louise at 8½; 100 do. at 6.

Informal sales: 4000 Midway Northern at 1.07.

Unlisted securities: 10 Pacific Finance pfd. at 100.00.

STOCKS AND BONDS IN SAN FRANCISCO.

SAN FRANCISCO, April 6. — Following are today's closing quotations and sales on the San Francisco Stock and Bond Exchange, furnished by A. W. Lee, 614 South Spring street:

	Bid.	Asked.
Bonds—		
Associated Oil Co. 5s	100	100½
City Electric Co. 5s	90½	
East Bay Water 6½s	98½	
Los Angeles Railway 5s	84	85
L. A. Pac. R.R. of Cal. 5s		81
Mkt. St. R. 1st Con. Mtg. 5s	89	90½
Miller & Lux 5s	101¾	102
Natomas Co. of Cal. 6s	104½	
Northern Cal. Pwr. Cons. 6s	87½	87½
Pac. Gas & Elec. 5s	89½	89½
Pacific Electric Ry. 5s	81	82
Pacific Tel. & Tel. Co. 5s		94½
San Joaquin L. & P. 5s	93½	
S. Joaquin L.&P. Ser. A 6s	100	
S. P. Co. S. F. Terminal 4s	81½	
S. V. Water Co. Gen. Mtg. 4s	96½	96¾
Union Oil Co. of Cal. 5s	92½	
General Petroleum 7s	102	102½
Mkt. St. Ry. Co. Tr. 6s	93	
Pacific Gas & Elec. 1940 7s	106½	
S. J. L. & P. Ser. B 6s	99½	100
S. J. L. & P. Ser. C 6s	100	100½
So. Cal. Gas 1st 6s	97	
Standard Oil of Cal. 7s	106¼	
Water Stocks—		
East Bay Water "A" pfd.	82¼	83½
East Bay Water "B" pfd.	73½	44
Spring Valley Water Co.	68¾	69
Gas and Electric Stocks—		
Northwestern Electric pfd.	77½	
Pacific Gas & Elec. 1st pfd.	87¾	87½
Pacific Gas & Elec. com.	68	68¾
Insurance Stocks—		
Home Fire & Marine Co.	24½	25
Bank Stocks—		
Bank of Italy	201	201½
Bank of California N. A.	197	198
French Amer. Bank of Sav.	110	
Sugar Stocks—		
Hawaiian Com. & Sugar Co.	37¾	
Hutchinson Sugar Pl. Co.	14½	
Oahu Sugar Co.	27	
Olaa Sugar Co.	7½	
Union Sugar Co.	21½	21¾
Oil Stocks—		
Amalgamated Oil Co.	95¾	
Associated Oil Co.	113½	114
General Petroleum pfd.		95
General Petroleum com.	98½	
North American Oil	1.80	1.85
Union Oil Co. of Cal.	170	171
Union Oil Co. of Del.	19	
Miscellaneous Stocks—		
Cal. Packing Corp. com.	77¾	77¾
Federal Telegraph Co.	5½	6
S. F.-Sacramento R.R. com.	2½	
Sperry Flour Co. com.	45	
Pacific Oil	94¾	94½
Standard Oil of Cal.	96½	97

UNLISTED.

Bonds—		
So. Cal. Edison 5s, J.&J.	98¼	
United Rys. 4s Dep. Certfs.	51	
Blue Lake Co. 6s	101¾	
Pac. Gas & Elec. 6s	103¼	103¾
Sierra & S. F. Pr. 2nd 5s "B"	98	
So. Cal. Edison G. & R. 6s	99¾	99¾
Oil Stocks—		
Consolidated Mutual	42	43
Honolulu Oil	8¾	8½
M. J. & M. & M. Oil Co.	12	13
Miscellaneous Stocks—		
Western Pacific pfd.	86¼	
Honolulu Plantations	84½	85
Allbee Grain	7	
Moorehead Lab.	58	
Union Oil Associates	170½	171

SALES

Morning session: 5000 Cal. Gas & Elec. Ref. 5s at 94; 2000 Pacific Tel. 5s at 94; 19,000 Pacific Gas 5s at 89½; 7000 Sperry Flour 6s at 99; 4000 Standard Oil 7s at 106½; 1000 do. at 106¾; 2000 General Petroleum 7s at 102; 1000 Los Angeles Gas & Electric 7s at 102; 3000 Great Western Power 5s at 92; 1000 San Joaquin L. & P. Series C 6s at 100½; 1000 California and Hawaiian 7s at 101½; 2000 East Bay 5½s at 85¾; 2000 do. at 86; 1000 Natomas 6s at 60¾; 1000 Pacific Electric 5s at 80½; 2000 do. at 81; 1000 Spring Valley Water at 68¾; 50 East Bay "B" at 84; 10 Pacific Tel. pfd. at 88½; 10 do. at 88½; 20 Pioneer Mill Co. at 21½; 30 Associated Oil at 113.50 do. at 114; 20 do. at 113¾; 80 do. at 114; 15 do. at 114¼; 170 General Petroleum com. at 99; 10 Pacific Oil at 54¾; 165 do. at 54¾; 50 do. at 54½; 50 Union Oil of Del. at 18¾; 1500 North American Oil at 1.80; 100 California Packing at 77¾; 80 do. at 77¾; 100 do. at 77¾; 10 Pacific Gas 1st pfd. at 87½; 25 Amalgamated Oil at 96; 26 do. at 96¼; 50 Hawaiian Commercial Sugar at 37¾; 75 do. at 37¾; 25 do. at 37¾; 10 San Joaquin L. & P. pfd. at 82¾; 10 Anglo Bank at 155; 25 California Petroleum pfd. at 74¾.

Informal sales: 50 Associated Oil at 114; 2000 General Petroleum 7s at 102¾; 100 Amalgamated Oil at 96; 50 do. at 96; buyer 10 days; 25 do. at 96, buyer 5 days; 150 do. at 96.

Afternoon session: 1000 Miller & Lux 7s at 101¾; 5000 do. at 101¾; 10,000 Cal. Gas & Electric Unif. 6s at 94¾; 11,000 Pacific Gas 6s at 100½; 1000 Pacific Gas 7s at 106; 1000 do. at 106¾; 1000 do. at 106¾; 1000 do. at 106¾; 7000 Union Oil of Cal. 5s at 92¾; 4000 Great Western Power 7s at 104; 6000 San Joaquin L. & P. Series C 6s at 100; 1000 Northern California Power Cons. 6s at 87¾; 2000 East Bay 5½s at 85¾; 1000 Natomas 6s at 60¾; 5000 Elec. Inv. 5s at 91; 2000 Los Angeles Gas & Electric 7s at 103¾; 80 Hutchinson Sugar at 14¾; 10 Great Western Power at 94¼; 10 do. at 94½; 125 Bank of California at 197½; 50 Union Oil of Cal. at 169; 10 do. at 169¼; 140 do. at 170; 170 Associated Oil at 113½; 150 General Petroleum at 98¾; 170 Pacific Oil at 54½; 20 do. at 54¾; 55 do. at 54½; 50 Standard Oil of Cal. at 96½; 5400 North American Oil at 1.82½; 100 California Packing at 77¾; 465 do. at 77¾; 20 Pacific Gas 1st pfd. at 87½; 10 do. cons. at 68¼; 197 do. at 68¼; 10 Amalgamated Oil at 96; 20 General Petroleum pfd. at 94; 60 Union Sugar at 21¾; 40 do. at 21¾; 50 Hawaiian Commercial Sugar at 37¾; 25 Hilo & Trust at 28½; 10 Spring Valley Water Co. at 68¾.

BOND QUOTATIONS.

Market Tone Strong

[BY A. P. NIGHT WIRE.]

NEW YORK, April 6. — Unlike the stock market, bonds today showed no pronounced expansion of operations, but the tone in almost every division was strong, sentiment being influenced by the ready sale of the Czecho-Slovakian $14,000,000 issue.

Liberty 4¼s and several of the 4s and 4½s duplicated or exceeded previous high records. Foreign war fotations made no material change but strongest features of that group were the Mexican 5s and Chinese Railway 5s. An unusual number of domestic rails rose to high records of a year or more, St. Louis and San Francisco adjustments 6s, Seaboard Air Line refunding 4s and Consolidated 4s, New Haven 6s and Minneapolis and St. Louis 4s and refunding 5s registered gains of 1 to 2¾ points. Total sales (par value) aggregated $16,540,000.

New York Bond List.

NEW YORK, April 6.—Following are the closing bond quotations on the New York Stock Exchange. Furnished by Logan & Bryan. Supplementary list furnished by McDonnell & Co.

RAILS

	Bid.	Asked.
Atlantic Coast Line 4s, 1952	87½	88
Atch. Gen. 4s, 1995	87½	87¾
Atch. Adj. 4s, 3Stamp, 1995	81	81¼
B. & O. P.L. 3½s, 1925	92¾	92¾
B. & O. Ref. 6s, 1995	84	85
B. & O. Cr. 4½s, 1965	80½	80¾
B. & O. S. W. Det. 3½s, 1925	80¾	80¾
B. & O. Gold 4s, 1948	79¾	80
B. & Q. Ill. Div. 4s, 1949	88	89
B. & Q. Gen. 4s, 1958	86½	87
C. M. & St. P. Cr. 5s, 2014	67¾	68
C. M. & St. P. Ref. 4½s, 2014	61	61¼
C. M. & St. P. 4s, 1925	70	70½
C. M. & St. P. Deb. 4s, 1934	62½	62¾
C. M. & St. P. Cr. 4½s, 1932	36½	36¾
C. & N. W. Gen. 4s, 1987	84	
C. & N. W. 7s, 1930	106¾	106¾
Cent. Pac. Gold 4s, 1949	84¾	84¾
C. & O. Cr. 4½s, 1939	85½	86
C. & O. Cr. 5s, 1946	88¾	89
C. & O. Con. 5s, 1939	99	99¼
C. & O. Gen. 4½s, 1992	85¾	86
C. G. W. 4s, 1959	61¼	62
Canada Southern 5s, 1962	96	96¼
Cent. of Ga. Cons. 5s, 1945	90	90
Cent. of Ga. Cnf. 6s, 1929	96½	96¾
C. C. C. & St. L. Gen. 4s, 1993	79	79½
C. C. C. & St. L. Gen. 6s, 1929	99	99¾
Colo. Sou. 4½s, 1935	87½	88
Colo. Sou. 4s, 1929	91½	92
C. R. I. & P. Ref. 4s, 1934	78¾	79
C. & W. Ind. 6s, 1952	78	74
Del. & Hud. Gen. 4s, 1993	94	94½
Del. & Hud. Ref. 4s, 1943	88	88
Detroit Term. 4½s, 1961	85	86
D. & R. G. Ref. 5s, 1955	44¼	44¾
D. & R. G. Cr. 4s, 1936	76½	77
Erie P.L. 4s, 1996	62½	63½
Erie G.L. 4s, 1996	45½	47
Erie Cr. 4s, "A," 1953	45	44
Erie Cr. 4s, "B," 1953	42¾	43¼
Erie Cr. 4s, "D," 1953	44½	45
Ft. W. & D. C. 6s, 1959	57	58
Gr. Trunk 7s, 1940	109¾	110
Gt. Nor. 4½s, 1961	89	89¼
Ill. Cent. Sec. 5½s, 1934	99½	100
Ill. Cent. Jt. 5s, 1963	94	94
Ill. Cent. Ref. 4s, 1955	86¾	87
Ill. Cent. 3½s, 1950	68	69½
K. C. Sou. 5s, 1950	87	87½
Lou. & Nash. 7s, 1930	91	91¼
Lou. & Nash. 7s, 1930	107¾	108¼
Mich. Cent. Deb. 4s, 1929	89½	89
M. K. & T. 4s, 1990	77¾	77¾
Mo. Pac. Ref. 5s, 1923	99½	100
Mo. Pac. Ref. 5s, 1926	90	90¼
Mo. Pac. Cnv. 4s, 1975	62½	63
Mo. Pac. 1st Ref. 5s, 1965	86½	87¼
N. Y. C. Ref. 4½s, 2013	86¼	86
N. Y. Cent. Deb. 4s, 1934	87¾	88
N. Y. C. Cm. 4s, 1934	88	88½
N. Y. C. 7s, 1930	107	107½
N. Y. C. Deb. 6s, 1935	102	103
N. O. T. & M. 6s, 1930	67	67½
N. O. T. & M. 6s, 1933	99	99½
Nor. Pac. P. L. 4s, 1997	85	85¼
Nor. Pac. Gen. 3s, 2047	61½	62
Ore. L. 4s, 1929	91	91½
Nor. & West. 1st 4s, 1996	88	88½
N. O. & N. E. 4½s, 1952	82½	84
Penna. Gen. 4½s, 1965	89	90
Penna. Cm. 4½s, 1960	94¼	95
Penna. 7s, 1930	107¾	108
Reading Gen. 4s, 1997	84	84½
St. L. & S. F. P. L. 5s, 1950	70½	71
St. L. & S. F. P. L. 5s, 1950	84½	85
St. L. & S. F. P. L. 6s, 1928	98½	99
St. L. & S. F. Inc. 6s, 1960	66¼	66¾
St. L. & S. F. Adj. 6s, 1955	77	77½
St. L. & S. W. Term. 5s, 1952	79¼	80
St. L. & S. W. Cm. 4s, 1932	74	74¾
Seaboard A. L. Ref. 4s, 1959	41¾	42
Seaboard A. L. Adj. 5s, 1949

Business; Financial; Markets; Investment.

DAILY TRADE TALK

Why Public Utilities Are Identified so Closely With Public Financing

BY CHAPIN HALL

Why does a public utility so often find it necessary to sell additional securities? This is one of the questions most frequently asked in connection with public utility financing. The average individual finds its difficult to comprehend the unceasing demand for new capital.

The answer is that in growing communities, of which Southern California is the most striking example the world affords at the present time, it is absolutely impossible for public utility corporations to keep pace with such growth out of current receipts and profits, and they are, therefore, required to finance for the future by introducing new funds. If a community is not progressing its utilities are at a standstill and wherever we find stagnant utilities we also find bad business conditions, and absence of progressivism.

Earnings are required under strict regulation to pay interest on capital already invested, and the margin remaining after fixed charges are met is very small; insignificant, in fact, when compared with the amount of new capital necessary to expand and carry on the business. Cases in point are the present development plans of Southern California Edison, Los Angeles Gas or the telephone company. No one questions the wisdom of the necessity of the new work, and no one expects this development to be made from earnings. These and every other public utility are building for the future and the future will provide payment.

A public utility is a business of service, and it costs money to make the service possible. Hydroelectric and steam power generating plans, gas works, pumping stations, telephone equipment, street cars and all the rest of it are all created by tying up money permanently.

This question is largely one of education, and it is encouraging that the public is rapidly coming to a better understanding of corporate and public utility operation, financing and relationship than formerly. In the Pacific Service Magazine, Martin J. Insull, vice-president of the Middle West Utilities Company ,makes an interesting comparison between the public utility and the trading company.

In a trading business, he says, it is expected that the capital invested will be turned over from three to eight times per year, depending upon the line of business in which it is employed. Assuming an average turnover of five times, a trading business of $500,000 per year can be carried on with a capital of $100,000. In the utility business the reverse is the case. The capital requirements are at least three, and sometimes as much as six times the amount of business done annually, dependent upon the utility in which the capital is employed. The hydroelectric business particularly requires a large capital investment—usually about $5 of capital to produce $1 of gross revenue. In the case of a utility of this character, whose gross business increases $1,000,000 per year, it is evident that at least $5,000,000 of new capital must be invested to take care merely of this additional business, aside from providing in advance for the requirements of the future.

The demands for service in the populous and rapidly progressing territory in which this company operates require the constant investment of additional capital in the enterprise at the rate of from $5,000,000 to $25,000,000 per year. It is, therefore, entirely obvious that a utility of this character cannot finance more than a small portion of its very large capital expenditures out of earnings, but must secure from the sale of securities the great bulk of the new money required in its business.

It is clearly to the public interest to allow the utilities to earn a fair and reasonable return upon the money invested in their properties. Their function is to give the best service possible, and all the service required. For this they should receive rates which will pay all operating charges, and show such a rate of return upon the capital invested as will establish for them a high credit in the investment market and assure them of a supply of money at satisfactory rates. No utility can have a good credit standing unless it can show good earnings, and no utility without a good credit standing can secure, at reasonable rates, the additional capital so essential to enable it to meet the public demand for service. If the utility has to pay an unduly high rate for capital on account of its lack of credit, the public interest suffers in two ways:

(A) The expansion of service so necessary to the continued development of a community is inadequate.

(B) The higher cost of obtaining new money must ultimately be reflected in higher rates.

The utilities are the partners of the public. In the final analysis the partnership cannot be successful unless there is fair and liberal treatment on both sides.

RECORD STOCK MARKET

Avalanche of Business; Lesson in Foreign Financing; Liberties Advance

BY ALEXANDER DANA NOYES
[EXCLUSIVE DISPATCH.]

NEW YORK, April 6. — With the largest business of the year to date, 1,500,000 shares, the stock market advanced again today; the bond market meantime holding strong under a similarly large business. It was on these markets that the activity and interest of the day converged. The foreign exchange market maintained its attitude of apathy towards next week's economic conference at Genoa; rates hardly changed all day, except for occasional but temporary weakness.

One event of the day which had its bearing alike on the investment bond market, on the foreign exchange market in the larger scope and perhaps even on the Genoa conference, was the immediate covering by subscribing investors of both London's and New York's share in the $28,000,000 Czecho-Slovakian government loan. The prospectus states that the proceeds are to be used primarily for public improvements. In so far as these are necessary and immediate objects of expenditure, this central European republic's budget will be relieved to that extent.

At present exchange rates $28,000,000 would produce nearly 1,500,000,000 Czecho - Slovakian crowns and the tentative budget of expenditure for 1922 was 19,500,000,000, which was pretty closely met by estimates of revenue. The incident is therefore something of a landmark in the controversy over central Europe's economic reconstruction.

With the proper will on the part of the governments and with a little intelligence applied to the questions of currency and taxation, what is happening with this State may happen with others.

In the scope of advances the strength in today's stock market was irregularly distributed; but the list of 2-point gains was fairly long and some even of the railway shares moved forward rather emphatically; Reading and Penna being conspicuous in this advance. The rise of stocks had no special stimulus in the day's news; it was based, as it has been since the closing weeks of March, on the general indications of an improving business situation. Practically all of the Liberty bonds advanced again, the 2½ per cents reaching another new high level since 1919 and the fourth 4 1-4's again touching their highest recorded. In some other quarters of the bond market there seemed to be evidence of sales to take profits but the sales were quickly absorbed and some of the best known bonds, notably the United Kingdom 5½'s, went into new high ground.

Practically no change was reported in the ratio of reserve, either by the Federal system as a whole or by the New York Reserve Bank. This was in spite of reduction of $11,000,000 in rediscounts. But reserves held on deposit for member banks increased $20,800,000 and outstanding note circulation $16,200,000. Nearly half of the last named increase occurred at the New York bank but the increase in members' reserves came wholly in other districts.

BUSINESS NEWS

Commercial Bank Breaks New Ground in Branch Establishment; Bonds and Cantaloupes

Announcement of a banking innovation which, if successful in meeting the requirements of the law, will have important and far-reaching effects on the conduct of the national banking business, was contained in a statement given out yesterday by W. A. Bonynge, president of the Commercial National Bank, to the effect that his institution is about to install a chain of branch banks in this city. The Commercial's move will make it the first national bank in the United States to establish branch banks, according to Mr. Bonynge.

Traditional legal opinion has held that the establishment of branches by a national bank was impracticable under the Federal banking laws. The only way a national bank could expand beyond its home office was through merger with a State bank and then nationalizing the acquired institution. A State bank can be nationalized and retain its branches.

The action of the Commercial National in establishing its branches directly without the use of the State bank legal device is a reversal of accepted theory. Mr. Bonynge stated yesterday, however, that he believes his action is legally sound. His decision was arrived at following conferences between himself, Neil S. McCarthy of the firm of McCarthy, Nolan & Preston, and the Comptroller of the Currency. Mr. Bonynge has just returned from Washington, following his meeting with the Comptroller and says that he has that official's opinion approving the Commercial's right to operate branch banks outside of their home office.

The Commercial's action will furnish a test case on which the attention of the whole banking world will be centered. If it is found impossible to operate the branches as direct depositaries of the national, the system will be turned into a State bank, subsidiary to the Commercial, it is said.

The right of national banks to operate branches has long been a leading topic of discussion in the financial world. It was generally expected that a heated debate on the subject would feature the American Bankers' Association convention last October, but the controversy was squelched in committee. If the Commercial National Bank is permitted to carry out its present plans, the situation may be brought to a head and a settlement finally reached. National banks have long felt that their natural growth was stunted by their inability to expand with branches, while State banks have always regarded the branch banking field as their special province. Any attempt by a national bank to enter it would be treated by them as a somewhat unwelcome intrusion.

The Commercial National is preparing to furnish its customers with banking facilities at several locations. Premises have already been secured at Seventh street and Central avenue and Pico and Hoover streets and branches will be opened for business as soon as the proper equipment can be installed. Other locations are under consideration and will be decided on at an early date.

A NEW FIELD?

Prospects for opening a new oil field, the first in San Bernardino county, were considerably brightened yesterday when rich oil sands were struck at the 2731-foot level of the well which the Chino-Corona United Oil Company is drilling on the Slaughter ranch near Corona. The present depth would probably yield a production of 150 barrels daily, according to officials of the company, but it is planned to carry the explorations still deeper. The company has only one rig in operation and is working on a 638-acre lease. Standard tools are being used.

FIRST CANTALOUPES

Cantaloupes made their appearance on the Los Angeles produce market yesterday, six weeks ahead of their usual season. The early arrival was occasioned by a small express shipment from Mexico, received by the Bryant Produce Company. The melons were sold to hotel trade and wholesaled at 65 cents apiece. Produce shipments from Mexico have been a feature of the local produce market this year, many early tomatoes already having been sent from that region. Fruit and vegetable dealers expect many interesting developments in that direction in the near future.

NEW FOREIGN ISSUES

Two new foreign bond issues were brought out by eastern syndicates yesterday. Kuhn, Loeb and the National City Company offered $14,000,000 Czecho-Slovakian Republic 8 per cent secured external sinking fund bonds, due 1951 at 96½, to yield 8.30 per cent. The bonds were quickly oversubscribed both in this country and in London and Amsterdam, where similiar offerings were made. The other new issue was $3,000,000 Province of Alberta thirty-year noncallable 5½ per cent bonds, which were offered at 103 to yield 5.30 per cent.

REPUBLIC'S PRODUCTION

Production of the Republic Petroleum Company has been averaging approximately 30,000 barrels monthly, it was announced yesterday. With the completion of wells Nos. 2 and 3 in the Huntington Beach field, however, it is expected that the 50,000 mark will be passed within a short time. The No. 3 well is now flowing at the rate of over 400 barrels and greater production is expected when the hole is cleaned out.

IS MADE MANAGER

J. H. Booge, cashier of the First National Bank of San Pedro for the past twenty-six months, assumed his duties yesterday as manager of the marine branch of the Los Angeles Trust and Savings Bank in San Pedro. Mr. Booge is well known in banking circles.

(Continued on Twelfth Page.)

METAL MARKETS

Market Review

[EXCLUSIVE DISPATCH.]

CLEVELAND, April 6.—Daily Metal Trade today says Connellsville coke-oven production is not affected by the strike of coal miners because ovens are shifted and additional operations are opened. Southern pig iron enjoys more active selling at Birmingham following the March drive when the lowest price reached was $14.75, but now tends toward $16. Important coal consumers in Southern Ohio have started a movement to prohibit shipments of inferior fuel by attaching sensational placards to cars carrying it. Pittsburg strip steel mills continue to get encouraging volume of orders. Copper advances at New York wrils lead and zinc are firmer.

New York Prices

[BY A. P. NIGHT WIRE.]

NEW YORK, April 6.—Copper easy; electrolytic spot and near-by, 12¾@12⅞; futures, 13@13. Tin easier; spot and near-by, 29.37½; futures, 29.50. Iron steady; prices unchanged. Lead steady; spot, 4.90@4.95. Zinc firmer; East St. Louis delivery, spot, 4.90. Antimony, spot, 4.80.

SAN FRANCISCO OIL STOCKS

[BY A. P. NIGHT WIRE.]

SAN FRANCISCO, April 6.—Oil stocks: Claribon, 1.60@1.80; Claremont, 8.00; Illinois Crude, .07 bid; McKittrick, .10 bid; Ju. A. & M., 4.12½; Oro, .12 bid; North American Oil Con., 1.07½ bid; Palmer Union, .03@.04; Palmer Union pfd., .20 bid; Pyramid, .07 bid; Record, 8.00@8.75; San Francisco and McKittrick, .10 bid.

NEWS ITEM
With present freight car orders exceeding 1921 total, it is estimated that 1922 will be biggest year in railroad equipment business since 1906.

MIDDLE STATES OIL
Earnings for 1921, after charges and Federal taxes, were $4.13 per share. A recent consolidation is said to be adding 24,000 barrels daily to Middle States production.
Ask for our special report.
Private Wire Service With New York, San Francisco and Other Markets
"Prompt and Efficient Service"
A. W. COOTE
Member
Chicago Board of Trade
Los Angeles Stock Exchange
San Francisco Stock Exchange
New York Curb
614 South Spring Street
6716 Hollywood Blvd.
Long Beach, Fresno, Bakersfield, Taft, Cal., Phoenix, Ariz.

Public Utility Bonds
Investment Inquiries Invited
Jno. O. Knight & Co.
Stocks—Bonds
411-14 Van Nuys Bldg.
Members Los Angeles Stock Exchange — Telephone 10354

Foreign Government Bonds
GREAT BRITAIN
FRANCE
BELGIUM
CANADA
ARGENTINA
MEXICO
Today you can purchase government bonds of these countries at discounts ranging from 10% to 140%. By investing now in Government Bonds you not only secure a present income but you put yourself in a position to take advantage of profits that will accrue as exchange returns to normal.
Details on Request.
Pioneer House in Foreign Government Bonds
Howard G. Rath Company
Established 1919
INVESTMENT SECURITIES
Members L. A. Stock Exchange
512 Pacific Mutual Bldg.,
Los Angeles.
Telephone 606-04.

A. M. Clifford
Investment Counselor and Financial Analyst
Has no Securities for sale, and acts only as an "adviser."
Serves clients from an independent and disinterested position in selection or investigation of Bond or Stock investments.
Has specialized for over sixteen years in the analysis of such securities.
Stock Exchange Building
Los Angeles

MONEY TO LOAN
ON ALL ACTIVE STOCKS.
BROKERS FINANCING CORPORATION
Stocks and Bonds
Capital $100,000
710 South Spring St., Ground Floor.

"L. A. GAS" PREFERRED
A permanent, non-callable investment, backed by strong security and large earning power, the Preferred Cumulative Stock of the Los Angeles Gas and Electric Corporation is an exceptionally attractive offering. We are prepared to execute orders for this Stock at a price to yield—
6.86%
It is exempt from California property tax, and the dividends are free from the normal Federal income tax. Detailed circular will be gladly mailed upon request. Simply fill in the space below and mail us this advertisement.
Name .....
Address .....
Bond & Goodwin & Tucker
Title Insurance Building
Los Angeles
San Francisco — Seattle — Portland

Over the Hills and Far Away—
and the Exigencies of Today demand that the Journey shall be made quickly.
OUR PAVED ROADS
are an indispensable factor in making this possible and practicable.
The paved roads play their part—and we play ours by selling
Road District Bonds
Denominations $500 and $1000
Our Offerings are Legal for Savings Banks
Maturities 2 to 19 Years — Yield 5.50% to 5.25%
District Bond Company
MUNICIPAL BONDS
Suite 508 Title Insurance Building — Pico 24 Los Angeles

$3,000,000
Province of Alberta
5½% Bonds
Dated April 1, 1922 — Non-Callable — Due April 1, [illegible]
Coupon bonds in $1000 denominations. Privilege of registration to principal. Subject to legal opinion E. G. Long, Toronto.
These bonds are a direct obligation of Province of Alberta and payable principal and interest from general revenue.
FINANCIAL STATEMENT

Assessed property within the Province	$725,886,591
Total Funded Debt (including present issue)	66,037,886
Less: General Sinking Fund and Debt created for self-sustaining enterprises	26,033,179
Net Funded Debt	$ 40,004,707

Population (1921 census) 581,995 — Area 255,285 square miles
The Province of Alberta is fourth in area among the provinces of Canada. Of the approximately 100,000,000 acres of arable land in the province, nearly 12,500,000 was under cultivation in 1920. Alberta therefore, offers a vast field for future settlement and the government and roads are offering every inducement to encourage development. Rich deposits have been found and are now being extensively developed. The province is served by all the transcontinental railroads, which have a mileage of 4500 miles within its borders.
Price 103 and Interest Yielding 5.30%
PASADENA 614 Chamber of Commerce Bldg.
HOLLYWOOD 6464 Hollywood Blvd.
SAN DIEGO 324 First National Bank Bldg.
SANTA BARBARA 314 San Marcos Bldg.
SEATTLE
SAN FRANCISCO
CHICAGO
PORTLAND
NEW YORK
BLYTH, WITTER & Co.
521 Trust and Savings Bldg., Los Angeles
Sixth and Spring Streets
Phone Broadway 322

Of Interest to Investors
¶ We have recently designed a convenient loose-leaf book for the use of clients who desire to keep an accurate record of their investments.
¶ Unique features permit one to ascertain at a glance just what bond coupons are to be clipped (or what dividends are to be expected) as well as the total income that will be available on each interest payment date, etc.
¶ Other pages provide for the usual descriptive details connected with investment securities, such as the purchase record, yield, tax provisions, etc.
¶ You will find this record book of value in caring for your security holdings. Obtain a free copy by calling at our offices or mailing us your request.
HUNTER, DULIN & Co.
GOVERNMENT, MUNICIPAL AND CORPORATION BONDS
PASADENA 210 East Colorado St.
HOLLYWOOD 6362 Hollywood Blvd.
I. N. Van Nuys Building, Los Angeles
SAN FRANCISCO — Phone Main 6801 — OAKLAND

California Joint Stock Land Bank
5% Bonds
Dated November 1, 1921 — Due November 1, 1951
Denomination $1000
Issued under the Federal Farm Loan Act
Redeemable at par and accrued interest on any interest date after ten years from date of issue. Coupon bonds fully registerable and interchangeable. Interest payable semi-annually, May 1 and November 1. Legal investment for all fiduciary and trust funds under the jurisdiction of the Federal Government and acceptable as security for Postal Savings and other deposits of Government Funds.
Exempt From All Federal, State, Municipal and Local Taxation Excepting Only Inheritance Taxes
PRICE: 101½ and Interest
YIELD: 4.80% to 5%.
California Company
BONDS
626 So. Spring St.
28 N. Garfield Ave. PASADENA — Fisher Block REDLANDS — 1025 Second St. SAN DIEGO
Merrill, Lynch & Company
MEMBERS NEW YORK, CHICAGO, DETROIT, CLEVELAND STOCK EXCHANGES
627-629 I. N. VAN NUYS BUILDING. PHONE 63870.
San Diego, San Francisco — Hunter, Dulin & Co. INVESTMENT SECURITIES Van Nuys Bldg., Los Angeles — Oakland, Pasadena
ATTERBURY & [illegible] Inc. STOCKS AND [illegible] Cash or Partial [illegible] 320 Title Ins. [illegible]

0,000

of Alberta

Bonds

Callable Due April 1, 1952

nations. Privilege of registration a
E. G. Long, Toronto.
ion of Province of Alberta and an
eneral revenue.

TATEMENT

Province.....$725,886,535
present issue) 66,037,886
d Debt created
ces 26,033,179

$ 40,004,707

Area 255,285 square miles

n area among the provinces of Can-
00 acres of arable land in the prov-
ltivation in 1920. Alberta, there-
ment and the government and rail-
encourage development. Rich coal
being extensively developed. The
ental railroads, which have a total
rs.

t Yielding 5.30%

YTH, WITTER & Co.

Trust and Savings Bldg., Los Angeles
Sixth and Spring Streets
Phone Broadway 327

Investors!

signed a con-
for the use of
ép an accurate
ents.

t one to ascer-
bond coupons
hat dividends
well as the to-
available on
te, etc.

the usual de-
l with invest-
the purchase
ns, etc.

rd book of
ecurity hold-
by calling at
our request.

IN & Co.

PORATION BONDS
ing
SAN DIEGO
First National Bank
SANTA BARBARA
1006 State St.
OAKLAND

ck Land Ba

e November 1, 1951

Loan Act

y interest date after
fully registerable and
lly, May 1 and No-
nd trust funds under
acceptable as secur-
Government Funds.

nd Local Taxation
xes

rest
.

mpany

25 Second St.
AN DIEGO

ATTERBURY & TUT
Inc.
STOCKS AND BONDS
Cash or Partial Payments
320 Title Ins. Bldg.

Two Discounts To Profit By

In London, you can buy foreign bonds payable in pounds sterling below par. As an investor here you have that same discount plus one due to the reduced rate of English exchange. This double opportunity for attractive profit is open to you with—

Province of Buenos Aires

3½% Sterling Sinking Fund Loan of 1906

The following table shows how you profit. Assuming a price of $475 for a £200 bond:

With Sterling at	Annual Income Per Cent	Maturity Value	Profit on Investment
$4.50	6.48	$890.00	$405.00
4.60	6.62	900.00	425.00
4.80	6.79	920.00	445.00
4.70	6.93	940.00	465.00
4.86	7.17	972.50	498.50

Both sinking fund and interest requirements of these bonds are secured by a direct lien on the territorial and production taxes of the Province of Buenos Aires. In 1921 these taxes yielded 4½ times the requirements of this loan.

This is a well seasoned security which we recommend.

Stevens, Page & Sterling

GOVERNMENT, MUNICIPAL AND CORPORATION BONDS

LOS ANGELES
Van Nuys Building
7th and Spring Streets
Pico 3078

PASADENA
Boston Building
35 North Raymond Avenue
Colorado 8128

H & S SONS

Bonds of Industries With High Yields

Long-term public utility bonds, which were selling a year ago at prices to yield about 7%, sell today at prices to yield about 6%.

Long-term industrial bonds, however, still carry today the high yields that were prevalent in so many classes of bonds a year ago. The recent business improvement has already caused these industrial bonds to rise somewhat in price—but even now they offer an opportunity that the wise investor will not overlook.

We are offering and recommending first mortgage 7% and 8% bonds of established industries which we have thoroughly investigated and in which we have confidence. These bonds may be had at prices to yield from 7.25% to 7.60%.

E·H·ROLLINS & SONS
INVESTMENT BONDS
FOUNDED 1876
203 SECURITY BUILDING
LOS ANGELES PHONE PICO 913
PASADENA—340 CITIZENS SAVINGS BANK BLDG. —COLORADO 144
San Francisco · Boston · New York · Philadelphia · Chicago · Denver

WE RECOMMEND:

PROVINCE OF ALBERTA, CANADA
Thirty-year Non-callable 5½% Gold Bonds
Price 103, Yielding 5.30%

GOVERNMENT OF NEWFOUNDLAND
Twenty-year Non-Callable 5½% Gold Bonds
Price 101, Yielding 5.40%

CANADIAN NATIONAL RAILWAY
Guaranteed by the Dominion of Canada
3-Year 5% Gold Bonds
Price 99⅝, Yielding 5.15%

Telephone 61589.

Descriptive Circulars on Request.

CARSTENS & EARLES, INCORPORATED
GOVERNMENT, MUNICIPAL AND CORPORATION BONDS
1103 TITLE INSURANCE BLDG., LOS ANGELES, CAL.
ESTABLISHED 1920
SEATTLE · SPOKANE · SAN FRANCISCO

New Issue

NEW YORK CENTRAL RAILROAD
Refunding & Improvement Mortgage 5% Bonds
Due October 1, 2013

Redeemable at option of Company as entirety but not in part on any interest date beginning Oct. 1, 1951, at 105.

The bonds are secured by direct mortgage on all railroad, equipment and other property owned by the Company, and net income in 1921 amounted to over two and one-quarter times charges.

PRICE 94½ AND INTEREST, TO YIELD 5.50%.

J. A. HOGLE & COMPANY
BOND INVESTMENTS
907A Van Nuys Bldg.
John M. Hogle, Resident Partner.

NEW YORK STOCK EXCHANGE

[BY A. P. NIGHT WIRE.]

NEW YORK, April 6.—Trading on the stock exchange today assumed the vast dimensions of the hectic days of the World War. Sales, at extreme gains of 1 to 6 points, aggregated 1,575,000 shares.

Over seventy issues scored highest quotations of the year and in many instances for two years were established. Virtually all classes of stocks were carried forward by the movement, which probably comprehended the largest number of separate issues ever traded in at this center.

The same causes which gave momentum to the markets of the past few weeks were again the controlling factors, namely, cumulative signs of financial, industrial and commercial revival. These are most clearly expressed by the keen inquiry for new underwritings, domestic and foreign; steady expansion of iron and steel at higher prices and market gains shown by railroad earnings.

Steels, motors, equipments and oils were the conspicuous features of the day, but rails, shippings, chemicals, leathers, textiles, tobaccos and utilities helped to swell the enormous turnover.

Selling for profits such as inevitably accompany such a sweeping advance, made a pronounced impression upon prices in the last hour, the realizing movement being attended by an advance in call money from 4½ to 5 per cent. United States Steel closed at a slight loss and other steels and related issues suffered correspondingly.

On the other hand oils, especially Mexican and Pan-American petroleums, Market-street railway preferred, and prior preferred, United Railways investment and several of the rails, notably Reading and Texas and Pacific, rose to the day's highest figures.

The very irregular course of foreign exchanges, to which Italian and German rates were the only striking exceptions, was ascribed in large part to the demand made by England on her former allies for interest payments on war loans. Eastern European rates were firm on the success of the Czecho-Slovakian loan and the Greek quotation was not affected by adverse financial reports from that country. In the South American group marked weakness was shown by Argentine gold and paper rates.

Stock Quotations

[Furnished by Logan & Bryan, Members New York and Boston Stock Exchanges, 636 South Spring street.]

NEW YORK, April 6. — Following are the closing prices, sales, and high and low quotations today:

Sales.	Stocks—	High.	Low.	Closing
200	Adams Express	47½	47	47½
5,600	Ajax Tire	17¾	17	17¾
900	Alaska	21¼	20¾	21
600	Atlantic Coast Line	96	95½	96
4,600	Atl. Gulf & W. I.	20¼	20	20¼
100	Do. pfd	50	50	50
13,500	Allied Chem. & Dye	68¾	66¾	68¾
4,800	Allis Chalmers	41¾	40¾	41¾
200	Do. pfd	92½	87½	91½
500	Alloy Steel	31¾	31½	31½
1,900	Am. Agr. Chemical	40¾	40¼	40¾
200	Am. Beet Sugar	42¾	40¾	41½
6,600	Am. Brake Shoe	61¾	60¾	60¾
900	Am. Car & Fdy. Co.	156	153½	155½
500	Am. Can Co.	48¾	47¾	48¾
3,500	Am. Cotton Oil	103½	102¾	103
1,000	Am. Drug Syndicate	25¼	24¾	25¼
1,400	Am. Hide & L.	6	5¾	6
1,400	Do. pfd	15¾	15¼	15¾
1,700	Am. Ice Sec. com.	70	69½	69½
900	Am. Ice Sec. pfd.	110¼	109¾	109¾
8,500	Am. Int'l Corp.	81¼	81	80¾
7,100	Am. Linseed	36¼	34¾	35¼
600	Am. Linseed pfd.	86¼	84¾	85¼
9,200	Am. Locomotive	112	110½	111½
9,700	Am. Safety Razor	24¾	23¾	24¾
1,400	Am. Ship & Com.	47¾	46¾	47¾
3,600	Am. Steel Fdy. com.	15¾	14¾	14¾
500	Do. pfd	55¾	55¾	55¾
2,400	Am. Sugar	98¾	97¾	98¼
500	Am. Sugar pfd.	118	118	118
600	Am. Sumatra Tob.	30¾	30¼	30¼
1,700	Am. Tel. & Tel. Co.	120¼	119¾	120¼
1,500	Am. Tobacco Co.	141¾	139½	140¾
100	Am. W. Paper pfd.	127	125¾	126
4,800	Am. Woolen	80¾	78¾	79¾
200	Am. Woolen pfd.	89¾	89¾	89¾
400	Am. Zinc & Lead	105	103	104
200	Do. pfd	16	15¾	15¾
200	Asso'd Dry Goods	55	55	55
600	Do. 1st pfd	81	81	81
8,600	Anaconda	114¾	113¼	114
1,400	A. T. & Santa Fe	98	97½	97¾
1,100	Do. pfd	87¾	87¼	87¼
20,500	Baldwin Locomotive	89¾	88¾	89¼
100	Do. pfd	106	106	106
12,600	Baltimore & Ohio	43¾	42¾	43¼
600	Do. pfd	43¾	42¾	43¼
2,900	Beth. Steel com.	78¾	77¾	78¼
22,700	Beth. Steel com.	78¾	77¾	78¼
200	Beth. Steel pfd.	75¾	75¾	75¾
1,100	Booth Fisheries	50¾	49¾	50¼
600	Booth Magneto	49	48¾	48¾
1,100	Burns Bros.	65¾	65¾	65¾
1,100	Butte & Sup. Copper	128	127¾	127¾
21,500	Brooklyn R. T.	27¼	26¾	26¾
5,400	Cadillo Oil	20¾	18¾	19¾
2,600	Cal. Packers	143¾	142¾	143¾
2,900	Cal. Petroleum Co.	18¾	17¾	17¾
300	Do. pfd	55	54¾	54¾
2,500	Canadian Pacific	126¾	125¾	125¾
3,500	Central Leather	128¾	127¾	128¾
200	Do. pfd	74¾	72	74¾
1,300	Cerro de Pasco	36¼	35¾	35¾
13,100	Chandler Motors	79¾	77¾	77¾
2,200	Chesapeake & Ohio	64¾	63¾	64¼
500	Chicago Pneu. Tool	71	69¾	69¾
1,900	Chino Copper	17¾	17¼	17¾
100	Childs Packing com.	25¾	25¾	25¾
1,100	C. & G. W.	5	4¾	5
1,900	C. & G. W. pfd.	8¾	8¼	8
1,400	C. & N. W.	99	98¾	98¾
1,900	C. M. & St. Paul	72¾	70¾	71¾
2,700	Do. pfd	24¾	24	24¾
2,900	Coca Cola	64¾	63¾	64¾
1,900	Colo. Fuel & Iron	49¾	49	49
200	Colorado Southern	81¾	81	80¾
1,500	Columbia Gas	48¾	46	46
3,500	Col. Graphophone	84¾	83¾	83¾
400	Do. pfd	8¾	8¼	8¼
6,500	Cal. Zinc & Lead	15¾	15¼	15¼
200	Rec. & Paper	12¾	12¾	12¾
1,700	Consolidated Gas	62¾	62¼	61
200	Consolidated Cigars	108¾	108¾	108¾
2,800	Consolidated Tab.	27¾	26	26
100	Corn Cl Can com.	72¾	70¾	70¾
3,500	Cons. Textile Corp.	13¾	12¾	12¾
5,400	Corn Products	13¾	12¾	12¾
8,600	Cosden Oil	105¾	104¾	105
6,500	Crucible Steel com.	47¾	46¾	47¾
100	Crucible Steel pfd.	91	90¾	90¾
3,800	Cuba Cane Sugar	37	36¾	36¾
800	Do. pfd	16¾	16	16
2,900	Cuban Am. Sugar	37	36	36¾
100	Do. pfd	23¾	22¾	23
800	Delaware & Hudson	119	118	119
1,900	Denver & R. G.	11¾	11¼	11¼
1,500	D. L. & W.	28	26¾	26¾
19,800	Davison Chemical	118¾	116	116
6,500	Endicott Johnson	85¾	83¾	84
2,000	Erie	13¾	13¼	13¼
1,000	Erie 1st pfd.	22	21¾	21¾
500	Erie 2nd pfd.	20¾	20	20
6,400	Famous Players	15¾	13¾	15
200	Do. pfd	120¾	120	120
700	Fed. M. & S. pfd.	84¾	84	84
800	Fisher Bodies	93¾	92¾	93¾
3,300	Fisk Tire & Rubber	106¾	104¾	106
1,300	Freeport Texas	17¾	16¾	17¾
400	Gaston Williams	17¾	17¾	16¾
400	General Cigars	72¾	72¼	72¾
15,700	Gen. Asphalt	72¾	71¾	71¾
500	Gen. Asphalt pfd.	100	99¾	99¾
500	General Electric	163¼	162¾	163
100	Gen. Motors com.	15¾	15¾	15¾
400	Gen. Motors pfd.	79¾	79¼	80¼
100	Goodrich Rubber Co.	49¾	49¾	49¾
100	Do. pfd.	96	96	96
2,300	Great Northern pfd.	77	75¾	77¼
200	Greene Cananea	27¾	27¾	27¾
10,600	Great No. Ore Ctfs.	27¾	27¼	27¾
1,000	Granby Copper	27¾	27	26¾
2,100	Gulf States Steel	27¾	27¾	27¾
2,700	Hupp Motors	12¾	11¾	12
2,000	Electric Battery	11	11	11
4,000	Houston Oil	163¼	160	162
1,500	Illinois Central	75	75	75¼
2,100	Inspiration Copper	105	103	104
2,800	Industrial Alcohol	41¾	41	40¾
100	Do. pfd	48	47¾	48
900	Int'l Harv. com	90	90	90
6,900	Int'l Nickel	97¾	96¾	96¾
1,700	Int'l Motors	17	16¾	16¾
3,800	Int'l Paper	39¾	37¾	38
3,400	Inter-Met. Com. com.	48¾	47¾	47¾
8,400	Inter-Met. Com. pfd.	8	7¾	7¾
1,100	Int'l Marine com.	17¾	17¼	17¼
18,700	Int'l Marine pfd.	73¾	72¾	73¾
5,000	Invincible Oil	19	18¾	18¾
700	Jewell Tea	39¾	39¾	39¾
3,200	K. C. Southern	27	26¾	26¾
400	Do. pfd	27	26¾	26¾
2,200	Kennecott Copper	30¾	29¾	29¾
5,600	Kelly Springfield com.	47¾	47	47
5,800	Keystone Tire Co.	47¾	47¾	47¾
2,500	Lackawanna Steel	52¾	51¾	51¾
100	Louisville & Nash.	110¾	110¾	110¾
1,100	Lee Tires	115¾	115	115¾
8,100	Lehigh Valley	46¾	45¾	45¾
200	Liggett & Myers	84¾	84	84
300	Lorillard Tob. Co.	13	13	13
400	Loomis Sayles	13¾	13¾	13¾
1,700	Loew's Inc.	15¾	14¾	14¾
900	Lowe Wiles Bis. Co.	15¾	15	15
7,100	Maxwell Mot. "A"	20	19¾	19¾
6,500	Maxwell Mot. "B"	64¾	61¾	61¾
1,100	Manhattan Gtd.	21¾	20¾	20¾
400	Mar Dwgf.	5	5	5
2,700	Marland Oil	119¾	115¾	115¾
1,400	Mex. Petroleum Co.	130¾	126	129¾
5,800	Middle States Oil	28¾	28¾	28¾
16,400	Midvale Steel	13¾	13¾	13¾
200	Minn. & St. L.	19¾	19¾	19¾
6,700	M. K. & T. (new)	15¾	15¾	15¾
400	Do. pfd (new)	34¾	34¾	34¾
400	Mont. Power com.	68	67	67
16,700	Montgomery com.	68	67	67
3,200	Missouri Pacific	20¾	19¾	19¾
6,600	Do. pfd	37¾	36¾	36¾
1,500	Mullin's Body	81¾	81¾	81¾
2,100	McIntyre Porcupine	81¾	81¾	81¾
100	National Biscuit	137	137	137
2,600	National Lead	87¾	86¾	86¾
2,700	New York Air Brake	39¾	38¾	38¾
500	N. Y. Central	15¾	15¾	15¾
100	N. Y. C. & L.	84¾	84¾	84¾
100	Nova Scotia Steel	64	64	64
20,400	N. Y., N. H. & H.	29¾	28¾	28¾
8,800	Norfolk & Western	100¾	99¾	100
2,400	North American	57¾	56¾	56¾
1,600	Northern Pacific	73¾	72¾	73¾
500	Owens Bottle	32	31¾	31¾
1,800	Oklahoma Producers	2¾	2¾	2¾
1,100	Otis Steel	15¾	15¾	15¾
1,100	Pacific Mail	15	14¾	14¾
100	Pan Gas & Elec.	84¾	84¾	84¾
7,400	Pacific Oil	54¾	53¾	54
28,400	Pan-American com.	60¾	58¾	59¾
5,100	Pan-American pfd.	84	83¾	84
16,000	Penn. R. R. Co.	42¾	41¾	42¾
8,500	People's Gas	55¾	54¾	54¾
1,800	Pere Marquette com.	20¾	20¾	20¾
1,600	Phillips Petroleum	20¾	19¾	20¾
2,000	Pierce Arrow com.	20¾	19¾	19¾
700	Pierce Arrow pfd.	49¾	49¾	49¾
400	Pierce Oil com.	9¾	9¾	9¾
600	Pierce Oil pfd.	24¾	24¾	24¾
600	Pittsburg Coal	55¾	54¾	55¾
100	Pitts. & W. Va. com.	30¾	30¾	30¾
1,000	Pressed Steel Car	61	60¾	60¾
1,100	Pond Creek	17¾	16¾	16¾
3,000	Pure Oil	42¾	41¾	41¾
1,200	Ray Consolidated	13¾	13¾	13¾
13,000	Ry. Steel Spring Co.	100	99¾	99¾
100	Do. 1st pfd.	77¾	77¾	77¾
20,700	Reading	75¾	74¾	75¾
2,300	Republic Steel	44¾	43¾	43¾
800	Do. pfd	94¾	94¾	94¾
12,500	Rock Island	78¾	77¾	77¾
200	Rock Island pfd.	41¾	40¾	40¾
27,600	Rock Island 6th	40¾	40¾	40¾
700	Royal Dutch, N. Y.	60¾	59¾	59¾
700	Rumley com	21¾	21¾	21¾
600	Rumley pfd	47¾	47¾	47¾
6,400	Savage Arms	21¾	21¾	21¾
600	Saxon Motors	21¾	21¾	21¾
1,300	Seaboard Air Line	8¾	8¾	8¾
200	Do. pfd	19¾	19¾	19¾
4,600	Sears-Roebuck Co.	77	76¾	76¾
500	Seneca Copper	12¾	12¾	12¾
28,500	Sinclair Oil	12¾	12¾	12¾
800	Skattuck Copper	3¾	3¾	3¾
8,000	Stud Trans. & T.	45	44¾	44¾
1,800	Sloss S. & I. Co.	48¾	47¾	47¾
2,600	Standard Oil, N. J.	176½	174¾	174¾
9,000	St. L. & S. F. com.	11¾	11¾	11¾
200	Do. 1st pfd.	30¾	30¾	30¾
2,100	St. L. & S. W.	11¾	11¾	11¾
1,500	Do. pfd.	30¾	30¾	30¾
4,400	Southern Pacific	84¾	83¾	83¾
5,400	Southern Railway	23¾	23¾	23¾
1,100	Do. pfd	73¾	73¾	73¾
1,600	Stewart-Warner	68¾	67¾	67¾
1,600	Stromberg Carburetor	48¾	48¾	48¾
40,000	Studebaker com	48¾	45¾	46¾
1,400	Studebaker pfd	119	117¾	118
2,900	Superior Steel	39	38¾	38¾
2,900	Tennessee Copper	23¾	23¾	23¾
1,200	Texas Oil	48¾	48¾	48¾
29,800	Texas Pacific	24¾	23¾	23¾
24,800	Tex. & Pac. C. & O.	85¾	84¾	84¾
3,700	Third Avenue Ry.	27¾	27¾	27¾
9,100	Tobacco Products	64¾	62¾	64¾
1,200	Transcontinental Oil	10¾	10¾	10¾
4,500	Texas Gulf Sulphur	41¾	41¾	41¾
2,600	Union Oil of Del.	19¾	18¾	19¾
800	Union Pacific	135	134¾	134¾
600	Do. pfd	84¾	84¾	84¾
6,900	Utah Copper	73¾	72	72¾
700	United Drug	65¾	64¾	65¾
700	United Fruit	134¾	133¾	134¾
12,400	Un. Retail Stores	147¾	147	146
7,600	U. R. T. of S. F.	46¾	45¾	45¾
8,700	Do. pfd	18	18	18
1,500	Submarine Boat	83¾	83¾	84¾
2,000	U. S. Cast Iron Pipe	34¾	34	34¾
100	Do. pfd	87	87	87¾
600	U. S. Realty & Imp.	62¾	61¾	62
4,600	U. S. Rubber	65	64¾	65
200	Do. 1st pfd	106	106	106
51,200	U. S. Steel Corp.	106	104¾	104
200	Do. pfd	98¼	97¾	97¾
1,100	U. S. Smelting	117¾	117¾	117
700	Va.-Car. Chem. Co.	55¾	55	55
100	Do. pfd	85¾	84	84
12,200	Vanadium Steel	45	43¾	44
2,800	Viradou	10¾	10¾	10¾
700	Wabash	10¾	10¼	10¾
5,000	Wabash "A"	22	21¾	21¾
800	Wells-Fargo Express	73	71¾	71¾
500	Do. pfd	78	77¾	77¾
25,700	Westinghouse	98	97¾	97¾
800	Western Pacific com.	60¾	60¾	60¾
100	Western Pacific pfd.	55¾	55¾	55¾
500	W. & L. E.	50	50	50
500	Do. 1st pfd.	20	20	19¾
1,200	White Motors	43¾	43	42¾
1,700	White Oil	10¾	9¾	9¾
7,200	Willys Overland	9¾	9¾	9¾
800	Do. pfd	24¾	24¾	24¾
400	Wilson Co. com.	40	39¾	39¾
100	Woolworth com.	42¾	41¾	41¾
800	Worthington P. com.	161	161	161
100	Do. pfd	54	52¾	52¾
1,800	Standard Oil of Cal.	88¾	85¾	87
500	Producers & Refiners	27¾	27	27
8,400	Penn. S. R. Steel	8¾	8¼	8¼
2,500	Lima Loco Works	112	110	111

Total sales of stocks—1,628,100 shares.
Total sales of bonds—$17,627,000.
Money—Opened at 4¼ per cent; highest, 5 per cent; lowest 4½ per cent; last loan, 5 per cent; closed, 5 per cent; ruling rate, 4½ per cent.

OIL STOCKS

[Furnished by A. H. Crary, 119 West Fourth street, Los Angeles Cal.]

NEW YORK, April 6.—Closing quotations:

	Close— Bid.	Ask.		Close— Bid.	Ask.
Angle	18¾	19¼	Prairie Oil	560	565
Berne S.	350	370	Prairie P.	228	231
Buckeye	94	96	Solar Refg.	340	350
Chicago	190	197	Pipe	97	99
Do. pfd.	110	113	S. Pipe	97	99
Continental	173	174	S. W. Oil	178	182
Crescent	130	134	S. W. P. Oil	61	64
Cumb'land	140	150	S. Ind. Sts.	84	88½
Eureka	94	95	S. Oil Kan.	549	560
Galena	47	49	S. Oil Kan.	472	500
Do. pfd.	110	114	S. O. N. Y.	307	311
Gen. Pet.	100	104	S. Oil Ohio	460	470
Ill. Pipe	180	183	Do. pfd.	110	115
Ind. Pipe	103	105	Swan & F.	170	175
Nat. Fuel	38	39	Vacuum	250	255
N. Tr.	170	175	Wash'ton	20	30
N. Pipe	106	108	S. Oil Neb.	170	180
Ohio Oil	274	277	Imperial	101	103
Int. Pete.	15¾	16	S. Oil Ky.		
Penn. Mex.	26	27	new	77	77¼

E. F. HUTTON & CO.

MEMBERS
New York Stock Exchange and all leading exchanges.
543 So. Spring St., Ambassador Hotel and Alexandria Hotel.
Pasadena Maryland Hotel.
Santa Barbara, 1127 State St.
Home Office, 61 Broadway, New York City.

Private Wires Coast to Coast

A. H. CRARY & CO.

Members
Chicago Board of Trade

Stocks, Bonds, Grain, Cotton

Direct Private Leased Wire.
119 W. 4th St., Los Angeles
65304 Main 7559

LOGAN and BRYAN

636 South Spring St.
Members All Leading Exchanges.
Private Wires
Atlantic to Pacific
United States and Canada
Pasadena, Santa Barbara, Coronado

FEDERAL RESERVE WEEKLY STATEMENT.

[BY A. P. NIGHT WIRE.]

WASHINGTON, April 6.—Combined resources and liabilities of the twelve Federal reserve banks at the close of business April 5 were reported tonight by the Federal Reserve Board in thousands of dollars as follows:

RESOURCES

Gold and gold certificates	$ 326,958
Gold settlement fund, Federal Reserve Board	
Total gold held by banks	519,382
Gold with Federal reserve agents	845,287
Gold redemption fund	2,946,479
Total gold reserves	91,483
Legal tender notes, silver, etc.	2,953,291
Total reserves	126,400
Bills discounted	3,199,691
Secured by United States government obligations	
All other	240,205
Bills bought in open market	384,680
Total bills on hand	66,579
United States bond notes	725,273
United States certificates of indebtedness—	227,064
One-year certificates (Pittman Act)	87,500
All other	148,196
Municipal warrants	102
Total earning assets	1,196,185
Bank premises	88,830
Five per cent redemption fund against Federal reserve bank notes	7,743
Uncollected items	807,586
All other resources	18,260
Total resources	$4,888,144

LIABILITIES

Capital paid in	$ 104,000
Surplus	215,398
Reserved for government franchise tax	2,075
Deposits	
Government	35,642
Member bank, reserve account	1,729,905
All other	30,200
Total deposits	1,804,444
Federal reserve notes in actual circulation	3,198,073
Federal reserve bank notes in circulation, net liability	31,082
Deferred availability items	447,315
All other liabilities	17,765
Total liabilities	$4,888,144
Ratio of total reserves to deposit and Federal reserve note liabilities combined	77.7 per cent.

BOSTON COPPER

[Furnished by A. H. Crary, 119 West Fourth street, Los Angeles, Cal.]

BOSTON, April 6.—Closing quotations:

	Bid.	Ask.		Close— Bid.	Ask.
Ahmeek	62	63	Majestic	9¾	10
Adventure	9¾	10	Michigan	1¾	2¼
Ashipolis	145	147	Mohawk	57¾	58¾
Alaska	10	10	Mayflower O.	2	2¼
Allouez	50	52	Osceola	76	78¾
Am. Zinc	12¾	13	Nipissing	8¾	9
Arcadian	14	14¾	Nixon	10	12
Arnold Min	80	90	Nor. Butte	12¾	13¾
Ariz. Com.	9¾	10	Nev. Dens.	10	10¾
Boston Ely	2¾	3	New Idria	2¾	3
Boston Elev	78½	79	New Cornelia	17¾	18
Belmont	19	20	New River		
Bingham	18¾	19	N. Lake	76	78¾
B. Hawk	1	1¼	Pacific	4	5
Bohemia	80	90	Ridge	5	6
Butte & B.	4	5	Ohio	5	7
Butte & L.	19¾	20	Orillonar	1¾	2
B. & Mont.	28	30	Old Dom	24¾	25
Cal. & Ariz.	78¾	80	Osceola	84¼	85
Cal. & C.	260	270	Pond Creek	17¾	18
Canada	12	13	Quincy	76	78
Centennial	22	23	Seneca	13½	14
Cherokee	55	60	Shannon	9	9¼
Chief Cons.	1	1¼	Shattuck	34	35
C. of Mines	2¾	3	St. Mary	45	46
Copper R.	4¾	5	Superior	2¾	3
Crystal	1¾	2	S. Utah	3¼	3¾
Daly West	20	21	Sup. & B.	90	100
Davis Daly	6	7	Sup. & P.	100	105
Denbigh	5	6	Swift Int.	20¾	20¾
Aria. Sil.	10	15	Butte	104½	105
First Nat.	10	11¾	S. W. Miami	1	1¼
Franklin	11¾	12	full	1¾	2¼
Gadsden	50	60	Do. part.	1¾	2¼
Gray Davis	18	19	Trinity	2¾	3
Hancock	2¾	3	Tuolumne	3¾	3¾
Helvetia	2¾	3	Utah Apex	3¼	3¾
Isl. Creek	103¾	104¾	U. S. M. & S.		
Indiana	40	50	Do. com	27¾

STOCKS

MINES

	Bid.	Ask.		Bid.	Ask.
Adams	.04½	.05½	Monarch	.10	.13
Arm Cal	.00½	.02	Pinnacle	.08	.09
Best	.04	.05	Carter G	.07½	.02
Bull Fro	.06½	.08½	Rhyolite	.08¼	
Cal Rex	.13	.19	Us Ener	1.80	1.85
Gold Cre	.07	.08	Lucky S	.04	.04
Ivy Wil	.07	.10	Qstar	.12	.13
J P J	.13	.15			
Yellowja	.28	.29			

OILS

Apex C	18.00	21.00	Mah Ca
Barnsdall	.35	.37	Owl Dr
Barrett	.85	1.00	Rich Ca
Boone Oil	.24	.27	Rich Dal
Cadillac	.02	.03	Rockfor
Dome Cr	.02½	.03	Ryan C
Eagle Oil	.03¾	.04	Sun Oil
Elk Basin	30.00	31.00	Texas C
Eureka O	.40	.50	Tex Pet
Fed Pet	.60	.70	Wes Pet
G Oil Pd	.20	.25	Crest O
General	.22	.50	Dominio
Hanna	25.00	27.00	Verde

INDUSTRIALS

Am Tob	30.00	Dur Del	30.00
Austin	115.00	Harvey R	.80
Bank Am	97.00	Mtg Guar	95.00
Brunt	55.00	US Auto	40.00
Coast Tk	6.25	Ost D pf	90.00
Com Cred	47.00	Pac F pf	44.00
do pf	50.00	Pac Fin	55.00
Cons Ice	62.00	Rowse M	20
Fed Mtg	2.00	Rob Fin	2.25
Fr Gat	7.00	Star Dr	22.00
Fr Tob	28.00	Studeb	
Gen Pet	25		
Hynd T	5.50	Un Oil	6
Int Tk	25.00	do pf	1.00
Mack Tk	7.50	Yel Tax	1.00
do pf	91.00	28.00	W A Sm
Pac Oil	5.00	10.00	do pf
Pac Pet	1.00	1.50	

Tel. Pico 98

GARNER & CO.

215 Mercantile Place

We Will Sell	We Will Buy
Globe Dst. Mills	Samson Tire Rub.
Schultz Dreng (C)	Leach Biltwell
U. S. Automotive	West Auto Supply
Duesenberg Mtr.	Coast Tire Rub.
Texas Holdings	Venture Oil
Optimo Units	Bell Marshville
Mohawk Units	Mascot Copper
Knyser Motors	Trojan Oil
Prudential Pet.	Sperling Petr.
Richfield Con.	Sun Oil
Chino Corona	Durant Motors
Merchant Petro.	Cal. Rand Silver
Reese L. & P.	Henderson Petr.
Step Conver	Hornbuckle Oil
Fidelity Oil	Virden Parking
West Pac. Oil	Yellow Taxi
Whitley Oil	Reiss Chica
Verde Consol.	Acme Stamp
Orion Mining	Pantae Rubber
Harvey Rim	Calif. Hotel
Barclay Oil	Slauson Rim
Chanslor Gold MM	Bandini Oil

Don't consumate your transactions until you obtain our bids and offers. Money loaned on marketable stocks.

R. B. Chessher, Mgr. Unlisted Dept.

A. C. WAGY & CO.

Member L. A. Stock Exchange
711 Stock Exchange Bldg. 62339.

FOR SALE

Allied Pet	12c	Getty Oil	9c
Bunt. Nat	3c	Hunt. Owners	3c
Brookshire Oil		Randsb. Silver	15c
Wanted		Rich. Yorba	15c
Western Pac.	75c	Fidelity Oil	38c
Chanslor Com.		Slauson Rim	
Imperial Wanted		Fidelity Oil	
Silver Lake Mining of Randsburg. Ask for map. Stock now 10 cents. J. C. BURCH & CO. 621 South Spring St.			

DAILY EASTERN CITRUS MARKETS.

CITRUS FRUIT SHIPMENTS.
SOUTHERN CALIFORNIA.

	Oranges.	Lemons.
April 5	172	32
Total to date this season	11,187	3,147
Total to same date last season	14,917	3,023
CENTRAL CALIFORNIA.		
April 4	4	0
Total to date this season	4,822	102
Total to same date last season	4,384	124
NORTHERN CALIFORNIA.		
Total to date this season	373	10
Total to same date last season	366	4

[EXCLUSIVE DISPATCHES.]

NEW YORK, April 6.—Twenty-four cars of navels, one car of Valencias, five mixed cars and three cars of lemons sold. Market is unchanged on oranges and lemons.

NAVELS—
Mabels $2.85
Orange Inn, Mabel 2.85
McRae 3.00
P. of Cold, Mbl. 3.00
Peak, Rlto 3.00
Alvalde, Rlto 3.00
Mayfield, Orc 2.85
Red Rose, Rlto 3.00
Tops, Rlto 3.00
Tom, Rlto 3.15
Valdevia, Rlto 3.15
Pearl, Rlto 3.00
Pride of Acres 3.00
Alpha, Ptv 3.00
Cerise, Ptv 3.45
Peak, Ptv 3.00
Victor, Orc 3.00
Jemima, Orc 3.00
Lemon, Orc 3.00
Golden Rod, Orc 3.00
Fontana Girl, Rlto 3.15
Morning Star, Rlto 3.00
Red Head, Rlto 3.00
Amazon, Rlto 3.00
Alvalde, Ptv 3.00
Circle, Ptv 3.00
Phoenix, Orc 3.00
Crest, Ptv 3.00
Polo Iron, Rlto 3.00

NAVELS—
Dr. Orange, Orc 3.00
Fruitvale, Orc 3.00
Fruitvale Red 3.00
Fruitvale, Ptv 3.00
Pioneer Leaf, Rlto 3.00
P. Street, Ptv 3.00
Pioneer, Ptv 3.00
Pioneer Red 3.00
Pioneer Leaf, Rlto 3.00
Pioneer, Orc 3.00
Pioneer Red 3.00
Pioneer Leaf, Rlto

CLASSIFIED INDEX

LOST AND FOUND.
SPECIAL NOTICES—Miscellaneous.
PERSONAL.
BUSINESS ANNOUNCEMENTS—Miscellaneous.
WANTED—Help.
WANTED—Situations.
EMPLOYMENT AGENCIES.
WANTED—Miscellaneous.
WANTED—Rooms.
WANTED—Situations.
WANTED—To Rent.
TO LOAN—Money.
TO LET—Flats.
MOVING, TRANSFER AND STORAGE.
TO LET—Houses.
TO LET—Country, Suburban Property.
TO LET—Beach Property.
TO LET—Stores, Business Property.
TO LET—Flats, Rooms, Etc.
FURNITURE, Pianos and Linos for Sale.
FURNITURE WANTED.
MUSICAL INSTRUMENTS.
MACHINERY.
POULTRY AND PET STOCK.
FOR SALE—Miscellaneous.
FOR SALE—Automobiles.
RADIO, WIRELESS APPARATUS.
AUTOMOBILES—Miscellaneous.
MOTORCYCLES AND BICYCLES.
TRACTORS, FARM AND DAIRY.
HORSES, MULES, CATTLE.
HOUSES—For Sale or Exchange.
HOLLYWOOD—Miscellaneous.
GLENDALE ROOMS—Miscellaneous.
PASADENA—Miscellaneous.
EAGLE ROCK—Miscellaneous.
SANTA MONICA—Miscellaneous.
CITY LOTS—For sale.
INVESTMENT—Flat Property.
INVESTMENT—Business Property.
BEACH PROPERTY.
FARMING PROPERTY.
COUNTRY PROPERTY.
MOUNTAIN AND CANYON PROPERTY.
ORANGE, LEMON, WALNUT GROVES.
GOVERNMENT LANDS.
OIL PROPERTY.
ORANGE, LEMON, WALNUT GROVES.
REAL ESTATE—Miscellaneous.
WANTED—Purchase Real Estate.
FOR EXCHANGE—Real Estate.
MONEY TO LOAN.
MONEY WANTED.
MORTGAGES.
STOCKS AND BONDS.
MINING AND OIL STOCKS.
HOTELS AND ROOMING HOUSES.
APARTMENT-HOUSE BUSINESS.
GROCERY BUSINESS.
BUSINESS CHANCES WANTED.
BUSINESS CHANCES.
TOO LATE TO CLASSIFY.

CLASSIFIED RATES

Effective December 1, 1921.

Minimum charge for any classification, 15 words; 10 cents a line each additional line; 6 words to a line.

10 daily and 22c Sunday a line for 3 consecutive insertions.

10c daily and 22c Sunday a line for 6 consecutive insertions.

9c daily and 21c Sunday a line for 13 consecutive insertions.

8c daily and 20c Sunday a line for 26 consecutive insertions.

Six words to a line in agate type.

Count for all classifications count the figures.

Strictly cash with order. Telephone orders will be accepted from those having established credit with the Times. Ads will be charged according to the number of times they appear. Rates for irregular insertions will be furnished upon application.

Copy for all classifications must be received by 9 P.M. the day before publication, except Sunday, which must be received by 7 P.M. Saturday.

Want-Ad Information.

LOST, FOUND, STRAYED—And Stolen.

ANIMALS lost or strayed—Any one taking up a cow, horse, etc., is required by S.P.C.A. 1412 S. Main. Phone 62118. Any inquiry phone 27116. Reward.

BAG—Lost, Saturday, between Broadway and Main, Ninth and Tenth, a brown leather bag containing a purse and some papers. Finder will please bring to 1000 Broadway or will return for reward. Phone 10878.

BOX—Lost, Chappe suit box, between Russell Park Delivery, 841 Alexandria Hotel. Reward. Phone 10878.

BRIEF-CASE—Lost, black, between 2nd and 3d, A. on Los Feliz, Hollywood or Pasadena cars. Finder please return stenographer's note-books and receive $5 reward for return to Room 1, 127 W. HAMPSHIRE St. No questions asked. Lincoln 8454.

BUCKLE—Lost, round gold buckle, Wednesday a. m. MRS. WARNER, Whittier 6.

CANE—Lost, Carved ivory handle. Finder please return to 1137 W. 7th. Reward.

COVERS—Lost, from motorcycle, 2 leather tool covers. Reward for return to me, as I cannot obtain others. $10 reward. Questions after 6 P.M. SEALOCK, 712 Traction ave. Phone F. 3107.

DIAMOND AND PLATINUM PIN—Lost, containing stone. Phone 10878. Reward for return of same. A small yellow dog, answering to the name of Lost, in Los Angeles April 1st. Please call on or write 1128 S. HARDING, Pl. 6th building. Phone Pico 0481.

DOG—Lost—If the young man who found white fox terrier dog at Broadway will return dog will receive reward. Will pay $10 for dog. Call Fair Oaks 3560 or call at 1000 Broadway.

DOG lost, strayed or stolen, fox terrier, white chest and white feet; answers to Teddy. No collar. Reward. Phone 674 S. OXFORD.

DOG—Lost, Monday, small white dog, named "Laddie Boy." Reward. 1630 Stern and 30th. Reward. Phone 767420.

DOG—Lost—Wednesday, brown and white spaniel, male, 10 months old. Finder please call HOLLY 2040.

DOG lost; Fox Terrier, neighborhood 6th and Washington. Reward. 1711 WESTERN AVENUE. Phone 10878.

DOG, St. Bernard, 5 months old, female, answers to name of Bernard, light yellow and brown. Reward. 2818 W. 24th st. Reward.

DOG—Lost—Reward of $5 will be paid for return of female black spaniel, 5 months old. Answers to name of Queenie. Phone 521 S. UNION.

DOG—Lost, White bull terrier, male, 1257 W. ADAMS ST. Reward. Phone Ainsdale 84.

DOG—Found, young Airedale. 1000 HOBART BLVD.

DRESS—Lost, Infant's white christening dress, in San Julian or 9th car. Reward. 1000 S. HOOVER.

EARRING—Lost, Fair diamond earring, also diamond ring. Finder please call Western 4-w and receive reward. Phone 60062 before 10 A.M.

FUR—Lost; blue fox fur, between Hinsch's store and the 7th car. Finder returned to 434 S. WINDSOR. Reward. 685773.

FUR—Lost, black Hudson Seal fur piece, and Pin set with Wrightic Cut Diamonds, between 6th and Pico cars. Reward. Phone 12586 or 1000 S. HOOVER.

GLASSES lost, gold frame, between Lawrence & New Hampshire. Reward. Phone F. Pico 0000.

GLASSES—Lost—One pair tortoise shell, in case. Reward. Phone 10878.

GOLD BROOCH—Lost, 3 pearls and 3 rubies. Reward. 1000 W. 37th st.

GRIP—Lost or taken from auto, between Hill sts. containing surgical instruments. Surgical grip contained name of owner. My name also in grip. Reward. Phone 10878. Liberal reward for BRIEF-CASE—Lost, black, between 2nd and 3d, A. on Los Feliz, Hollywood or Pasadena cars. Finder please return stenographer's note-books and receive $5 reward for return to 1000 Broadway or will 878.

HORSE strayed from local farm or may have been stolen. Any one having information please call or write 1000 S. HOOVER.

Notify DAKOTA STOCK FARM, Chino, or phone Y. MISHAWAKA.

golden setter, Lemon breed. Reward. Phone 10878.

KEYS—Lost, 2 keys on Pico car. Reward. Phone 10878.

KEY—Lost, on the Pico car. Reward. Phone 10878.

LOST—Between Hollywood and Los Angeles, Travel Offers. Reward. Phone 10878.

PURSE—Lost, in Broadway car, between 6th and 7th sts., containing sum of money and valuable papers. Reward. Phone 10878.

SODAK LOST—Kodak, between 1st and 3d, on Grand ave. Finder please call at Grand ave. Garage and receive liberal reward.

SPECIAL NOTICES—Miscellaneous.

Auto Trips and Travel Offers.

SAN FRANCISCO, $12.85 one way, $20 round trip. Leave DAILY at 7 a.m. and 8 a.m. THRU IN A DAY VIA SCENIC COAST ROUTE. Also other schedules with stop-overs on the way. PICKWICK STAGES, 515 and 518 Los Angeles Streets. Pico 2356.

TAMPICO, Mexico, gentleman wants to reduce expenses, drive car, transact business. Address M, box 205, TIMES BRANCH.

PARTY with child can reduce expenses on trip to Chicago. Address J, box 853, TIMES BRANCH.

OMAHA or Minneapolis, refined lady going will give service to reduce expenses. Address E, box 207, TIMES OFFICE.

CLEVELAND, want to hear from party going; object by auto or train. Address R, box 212, TIMES OFFICE.

SAN FRANCISCO—April 10th, private car; room for five people. Ladies preferred. (Reasonable.) Phone FAIR OAKS 2560.

SAN FRANCISCO, can accommodate passenger to share expenses; will transact any business. Phone 10878.

SAN DIEGO—Going soon, will transact business, exchange references. Address R, box 217, TIMES OFFICE.

$750 CLOSE, drives her 7-pass. Buick. Long trips guaranteed. PH. 23831.

CHICAGO—Man wishes to reduce expenses. Address R, box 8, TIMES OFFICE.

PERSONALS—Business.

PERSONAL—KENDALL STUDIO of Psychic Science.
Know the Future by
consulting the world's renowned KENDALL, graduate Oriental Clairvoyant, Adviser and Spiritual Medium.
LISTED 25 YEARS.
All business strictly confidential. Spend reading, $1. Hours 10 to 6. Thurs. eve. open until 9; closed Sundays. Centrally and permanently located—
1924½ W. 6TH ST., cor. Westlake Ave.

PERSONAL—Having devoted a number of years study, together with practical experience in the science of investing and the accumulation of wealth, I am now prepared to act solely in an advisory capacity to individuals in matters pertaining to bond and stock investments. Bank references. Phone 820120. J. R. ESSICK, 815 Lowe's State Bldg.

PERSONAL—WHEN IN DOUBT CONSULT MADAM ROSE,
CELEBRATED CRYSTAL GAZING PALMIST. GIFTED CLAIRVOYANT.
ADVISE BUSINESS OR DOMESTIC.
HOURS 10 TO 8. OPEN SUNDAY.
307 W. 9TH, NEAR HILL. PH. 64498.

PERSONAL—European tour. Congenial party under experienced conductor touring England, Scotland, Ireland, France, Italy, Germany, Switzerland, Holland, Belgium. PASSION PLAY. Room for few more. 804 Bimini Place, West 6741 or 595026.

PERSONAL — RICHARDS-NEWMAN, N.L.S., ORDAINED SPIRITUALIST. CONFIDENTIAL, RELIABLE AND TRUTHFUL ADVICE ON ALL AFFAIRS OF LIFE. HOURS 10 TO 7.
705 WEST SIXTH ST.

PERSONAL—
WHY WORRY? CONSULT
MME. THEMAINE,
PERSONAL ADVICE DAILY.
754½ S. SPRING ST. HRS. 10 TO 8.

PERSONAL—Nationally known poultry authority, about to open poultry school wants 2 or 3 parties to join him in producing, organizing company to put on the market. Refer to responsible parties. See JUDGE EMERY, 419 Brockman Bldg.

PERSONAL—Young industrious man, college education, pleasant disposition, C. S. Drive any make of car; will go any where. What have you to offer? Address R, box 887, TIMES BRANCH.

PERSONAL—Mr. Bell, who called at Imperial Studio on or about three weeks ago for secretarial position is wanted. Please address his interest at Bell Bldg. 3092 between the hours of 8 and 10.

PERSONAL—Middle-aged man, single, wants a congenial partner, carpenter preferred; one that likes hunting, fishing, camping, hacking, etc. Address E, box 210, TIMES OFFICE.

PERSONAL—Will Mr. W. and Mrs. C. M. Weir, Mrs. J. R. Weir, Mary A. Barner and Mrs. Thos. Pattison or any party knowing addresses kindly write J. M. GILKEY, 406 E. Penn, Whittier, Cal.

PERSONAL—MOTION PICTURES.
If you are really interested in getting into the pictures call and see me at once. VIDA PHILLIPS, 4036 Kingsrell ave., Hollywood.

PERSONAL—
EDWARD CHARLES
OPENS THE GATE OF KNOWLEDGE,
GIVES ADV. ON ALL AFFAIRS OF LIFE
726 S. HILL ST.

PERSONAL—Will sell or part of unused beautiful family lot in Inglewood Cemetery. Phone SAWTELLE 22074, mg.

PERSONAL—Reward for information present whereabouts of Nelson De Vera Cuddy, formerly E. 30th st., drives Overland sedan. Call HOWARD, Pico 5604.

PERSONAL—Traveling man wants somebody to share expenses in auto tour of Northern California. Start Sunday. Pico 901, or 741 S. LOS ANGELES ST.

PERSONAL—Your ber can attend our academy camp school for the price of board, army captain in charge. F. G. DELANEY, 529 Security Bldg. F. 4511.

PERSONAL—LOUISA SCHLEGEL, or anyone knowing of her whereabouts is asked to call; undersigned at once. Important concern. FATHER SCHAFER, Rollin, Cal.

PERSONAL—MADAM RAY.
I have helped thousands. I can help you. Satisfaction or no fee charged. Hours 10 to 6. 322 W. 11th st., near Grand. 62036.

PERSONAL—Loretta F. Barclay, or any one knowing her whereabouts, please telephone MR. LYON, Broadway 6616 in regard to a matter of importance to her.

PERSONAL—How to remove wrinkles in 15 minutes. Free demonstration at the NIKK-MARR STORE, 814 W. 7th. Pico 3050.

PERSONAL—Frisco and return: room for two; comfortable, and go any time within week. 709 GAYLE HOTEL.

PERSONAL—WHO OWES YOU? We collect anywhere. FREDERICK RAY, 617 Merritt Bldg. 8th-Hope. Bdwy. 6525.

PERSONAL—Rallas resets, $1.75; silk hose, pr., $1.50. Full fashioned $1.65; chiffon, $2.95. GANSTER, Silks, 609 W. 7th st.

PERSONAL—Will sacrifice diamond, cost me $250; loaned it to cash. Address F, box 114, TIMES OFFICE.

PERSONAL—IMOGENE REST, N.S.A., certified Spiritualist. Advice daily. Circles Tuesday, Developing. 149 W. 14TH.

PERSONAL—Who owes you? No collection, no charge. HITTSON, 510 Bryson Bldg.

PERSONAL—Gas stove repairing, oven bottoms, $1 up. Burners welded, 82. 72541?.

PERSONAL—Will buy diamonds, pay cash. M. LIGHT, 909 Title Guar. Bldg. 66061.

BUSINESS ANNOUNCEMENTS—Miscellaneous.

RELIABLE HOUSE CLEANERS
Clean Windows, Rugs, Woodwork, Prescott Waxing, etc., from Attic to Cellar in one day. 72067.

BOOKS opened, closed, or kept by contract. Audits and financial statements. Systems. ACCOUNTING SERVICE CO., 626 Lowe's State Bl. 7th & Br. Pico 5488.

61 TO $8.50 doz. finishing handkerchiefs in any dainty edging, crochet, or tatting; materials furnished; particulars for dime. Needle Art Shop, box 349, Pueblo, Colo.

DECORATIVE artist, freehand and applied lettering, fancy bands, stipples, etc. Special rates to contractors. Call after 5 p.m. PHONE 20272.

WATCHES REPAIRED, $1—
Parts fun, at wholesale. All work guaranteed. ELCOND JEWELRY CO., 4th floor Lissner Bldg., 524 S. Spring.

ALL CLASSIFIED ADVERTISEMENTS FOR THE SUNDAY TIMES MUST BE RECEIVED BEFORE 5 P.M. SATURDAY. GET YOUR ADS IN EARLY.

Let the Fair Electric Company figure on your wiring. We wire cheaper than other contractors. Phone SOUTH 2860-J. 2627 Central ave.

FROM GARRET TO CELLAR in 1 day, windows, woodwork, rugs cleaned, floors waxed. THE ACME CLEANERS. Pico 1680.

CAN quadruple all realty transactions for interview address W, box 13, INGLEWOOD, Cal.

I REPAIR, buy, sell anything electrical. Cut Rate Electric, 744 S. Spring. 16810

CONTRACTS taken for 7 sandwiches for Eastern serv. L. A. Box Lunch Co., 15234

SUTAL STAMPING service cleaning, McCLAY MFG. CO., 2615 Moreta ave. So. 6058

LOS ANGELES CAN CO., 303-313 N. AVE 20. PHONE LINCOLN 389.

Attorneys and Counselors.

J. P. HALL, ATTORNEY, ESTB. 35 YEARS. All cases. All legal matters. Guaranteed service. Fees moderate. Information gratis. 520 CENTRAL BLDG., 6th and Main.

All legal matters. Advice free. 340-341 Douglas Bldg., 3rd and Spring sts. Ph. 62642. Open eves. 6:30. Sundays, 1-3 p.m.

FREE LEGAL ADVICE.
H. REILY, ATTORNEY
Suite 400 Western Mutual Life Bldg.

H. BARNES, the Poor Man's Attorney. 324½ WILCOX BLDG. 2nd and Spring. Phone 10878.

PENSIONS—ALL wars. LIEUT. A. J. PARKER, 315 Burlington Apartments.

FREE advice, manland and wife, personal matters. 548 DOUGLAS BLDG. Bdwy. 6-2.

Auctions and Auctioneers.

AUCTION—
THURSDAY, APRIL 6TH, 10 A.M.
AT 3326 S. MAIN ST.
Our regular weekly sale, consisting of all kinds of furniture and furnishings, such as dining sets, bedroom and parlor sets with extra chairs and tables, leather davenports, rockers, white ivory, iron and brass beds; all kinds of pictures, bedding and linens, brica-brac, sewing machines, phonographs, kitchen utensils. Excellent assortment of rugs—Wilton, Axminster, Tapestry, etc.
Also 14 brand new Garland gas ranges.
J. C. SCOVILLE,
AUCTION HOUSE.
J. P. JOYCE, AUCTIONEERS, South 3143. We buy furniture or sell on consignment.

Contractors and Builders.

BUNGALOW BOOK, 50c. Spanish, colonial. BUNGALOWCRAFT, 928 Hibernian Bldg.

BUSINESS ANNOUNCEMENTS—Miscellaneous.

Contractors and Builders.

BUILD NOW—
If you Own a Lot
we will
FURNISH THE MONEY
and build for you on
TERMS LIKE RENT.
Five plans
Call and See Us.
THE GUARANTY BUILDERS,
General Contractors,
1020 Stock Exchange Bldg. 630 S. Spring.
Phone 821709.

HOMES AND FLATS
DESIGNED, BUILT, FINANCED.
NO PUT ON CLEAR LOT.
TERMS LIKE RENT.
RYAN & WILLIAMSON,
"NEVER EXAGGERATE."
522 & 524 BYRNE BLDG. THIRD AND BDWY. PH. BDWY. 2791.

$100,000 FUND For NEW CONSTRUCTION.
BUILDERS' FINANCE ASSOCIATION.
Will lend all the money on your monthly payments, and build a home on your clear lot; immediate inspection of lot. Sketches and made and estimates given at once. Five plans, 412-14-15 LAUGHLIN BLDG. 56250.

COME in and see me before you build. We do it all. No subcontracting. You pay one profit instead of ten or eight. You get better prices for the money. Our motto, better building at less cost. Ask our special price on four and five-room homes and double bungalows. We will finance you.
Bdwy. 309. 829 Citizens Nat. Bank Bldg.

PAINTING AND DECORATING—
WE DO ALL KINDS OF PAINT, INTERIOR AND EXTERIOR PAINTING AND DECORATING, GIVE US A CALL AND WE WILL BE GLAD TO SHOW YOU SOME OF OUR WORK.
CONSOLIDATED PAINT CO.
1882 PASADENA AVE. PH. LIN. 1775.

INCOME BUILDERS—NOVICE—
Bungalow courts, $2000 per unit, 4-flat buildings at $900 per unit. Our buildings at these prices are modern. Submit your plans and save money. UNITED CONSTRUCTION CO., INC., 516 Baker-Detwiler Bldg. Pico 2821.

I BUILD HOMES ON TERMS
Will furnish lot and build 4-rm. house, 2 bedrooms, garage, $2500; $500 cash, $25 mo., or 5-rm. house, $4000, $750 cash, $30 mo. Easy terms if you have clear lot. 319 E. 20TH ST. Phone 52400.

$5575 will build 4-room double white plaster bungalows and garage; cement walks, buffet, screens, shades, elec. & plumbing, 3-rm. double, $4350 un. Court units, $1800 up. Buildings financed. FAIRFIELD, 214 Byrne Bldg. Bdwy. 4181.

DESIGNERS AND BUILDERS of homes, apartments, stores, etc.
PACIFIC ENGINEERING CO.
ROOM 445 PACIFIC ELECTRIC BLDG.

DANIEL R. STONE,
Contractor and Builder. Plans, estimates promptly furnished, or will give actual cost. Specialize on carpenter work. 1451 S. BURLINGTON AVE. 1428.

BUILDING COSTS ARE DOWN.
Can build you a modern 4-room bungalow for $2500. Terms like rent. Only $2800. Plans furnished. C. WESLEY TAYLOR, 421 Black Bldg. Phone 69076.

IF YOU WANT PERFECT GLASS SERVICE FOR YOUR HOME, STORE OR ANY OTHER BUILDING, AT BEST RATES, SEE BROWN, 522 UNION LEAGUE BLDG.

SAVE the contractor's profit. Do your own building. Plans and specifications and complete material list furnished at reasonable. ROY E. JONES, Architectural Drafter, 3865 Meneta ave. Phone Ver. 288.

FLATS—APARTMENTS. RESIDENCES.
Plans and estimates free to customers. Financing if required. Inquire of
F. A. WEEGER, 547 Douglas Bldg. 61573.

BUNGALOW EXPERT
Will build your home economically on personal plans basis. 20 years' experience; many weeks' time. 2961 6TH AVE. Ph. 70663.

LOOK!
You want to build. Let me help you work out your ideas from start to finish. Plans, services. 419 SAN FERNANDO BLDG. 14252.

GRADING, excavating, streets, new tracts specialty. 5 best teams, road graders, wagons, plows. Phone 10878 for work.

I WILL PAINT THE AVERAGE 5-ROOM HOUSE 2 COATS OUTSIDE WITH LEAD AND LINSEED OIL FOR $60. C. B. WHEELER, 725 E. 5TH.

Cesspool Cleaners.

CESSPOOLS repaired, recovered or repainted. JOHN E. POOL, 3525 Sixth Ave. 70708.

GET our estimate on your building requirements of all kinds. A. H. HALL & SON, 533 E. 75th. Phone Hyde Park 1.

CEMENT contractor. J. J. HUNNEWELL. We do anything in cement. Phone South 6784 eve. 1401 E. 59TH ST.

PLANS DRAWN — REASONABLE RATES. Ready-made Bungalow plans, $5.
433 SAN FERNANDO BLDG., 4th & Main.

A. J. RICHARDS will build 5-room bungalow complete for $2250. Phone 567016. 909 S. ARDMORE AVE.

STILLMAN CONSTRUCTION CO.
DESIGNING, BUILDING, FINANCING.
616-18 Mtg. Guar. Bldg. Phone Spring 741 S. LOS ANGELES ST.

IF YOU intend building or alteration, see J. BROWN, 2731 W. 15th St., West 5663. Can save you some money.

KINSON & MUNRO, contracting plasterers, satisfaction guaranteed. WEST 1397 or VERMONT 4560.

EXPERIENCED carpenter, foreman, estimator, can take contract. Phone L. K. RITTER, Vermont 4123.

IF YOU intend building see us. We design and build high class homes, flats, stores. Phone 64466.

GARAGES built, board $60; siding $75. Small houses built. Phone 250736.

CEMENT work, all kinds; drives, walks, etc. Repair work. Estimates free. 21813.

ELECTRICIAN, house wiring, fixtures and repairing. Phone SOUTH 3995-W.

PIANOS tuned and drained by WALTER MARTIN. Phone South 6166-W.

HARDWOOD FLOORS sold, laid, etc. Old floors renewed; good work, cheap. 58221.

CEMENT work, all kinds; free estimates. Phone WILSHIRE 2-0-1-0.

BUILDING and alteration as cheap as any one. Do it right. WIL. 248.

R. E. MARSTON, West 1365, cement work, sidewalks, foundations. Reasonable.

Professional Services.

PROFESSIONAL work, civil, mechanical design and tracings, map work, mine models, surveys, etc. R. ROSS, 1011 Bradbury Bldg.

Manicuring, Chiropody, Facial and Scalp Treatments.

HAZEL MOORE, foot treatments; tired, achey, sweaty feet; also scalp work. 1st floor, 534½ S. Broadway.

ANNA WOOD and Jean Lloyd, manicure. 225 I. W. Hellman Bldg. Open Sundays.

MME. HIBBARD, facial massage, scalp treatments, shampooing. 324 W. 11TH ST.

Roofing—New and Old.

OLD ROOFS our special, repaired, painted, mopped with hot asphalum or recovered; over 27 years' experience. Estimate free. E. & M. ROOFING CO. 70596.

FACTORY guarantee, new or old roofing. Get my estimate before letting contract. V. G. NEWBELL, 1406½ E. 59th. Phone South 4060-J.

HAVE your roof repaired, painted, coated, reseated, roof paints for sale, graphite 70c gallon, asphaltum 50c gal. Pl. Pico 3957. BURKHART ROOFING, 1260 L. A. st.

RELIABLE ROOFERS. Roofs repaired, mopped, 75c 100 square ft. up. Best material, work guar., prices right. PH. 280469.

ROOFS repaired, painted. SCOTT, THE ROOFER, 3211 Central. South 48.

Cesspool Cleaners.

CALIFORNIA CESSPOOL CLEANING CO. Wil. 1512. Underground drainage. 599107.

CESSPOOLS and septic tanks See KELLY. Ver. 5268.

ACME CESSPOOL CO.
Cesspool pumped, constructed. Wil. 3138.

Patents and Patent Attorneys.

INVENTIONS developed, bring your ideas to WHOMES AUTO WINDOW CO., 2307 S. Main. Blueprints of jigs, dies, tools, lasts, terms of all classes of machine work.

HAZARD & MILLER, H. Miller, formerly 8 years member Examining Corps U.S. Patent Office. Hazard's book on patents free. Fifth floor Central Bldg., 8th and Main.

ROBERT W. SMITH, PATENT ATTORNEY. PRELIMINARY ADVICE FREE. MAIN 1816. 415 SEVERANCE BLD., 6th & Main.

Dressmkg. Tailoring, Millinery

DRESSMAKING, $5 up. Lingerie, hemstitching, millinery. 4288 S. HOOVER. West 6075.

WANTED — First-class dressmaker wishes few more appointments. 292084.

ERNESTINE MODISTE, wash dresses, $5 up. Silk, $10 up. 1629 SUNSET BLVD.

DRESSMAKING, original designing, remodeling, alt. 311 Loma Drive, Wil. 448.

Stenography and Typewriting.

MISS GILBERT—Special prices dictation, typing, multigraphing; eves. by appointment. 917 Lowe's State Bldg. Pico 4890.

EDUCATIONAL—Miscellaneous.

PRIVATE tutor in Eng. branches and other courses for special or ungraded pupils. Call 14586. APT. 34.

TUTORING, high, elem., home or school. L. A. COACHING SCHOOL, 12489.

Musical and Dramatic.

WANTED—Piano pupils by experienced organist and pianist from the East. 4022 RUSSELL AVE. Phone 53600J.

Dancing.

FRENCH lady holding University of Paris diploma desires pupils for French lessons. Phone LINCOLN 2526.

PRIVATE dancing lessons, 25c; to young lady, satisfaction guaranteed. 26237.

WANTED—HELP—Male.

Miscellaneous.

WANTED—
MURRAY & READY,
Leading Employment and Labor Agents.
110 E. 2nd st.

Paper hanger, $8 day. Car inspector, repairman, railroad, 72c hr. Pipe layer, $5 day. Pipe maker, $5.50 day. Floor sander, $1 per hr. Elec. hoist engineer, $5.40 day. Mine machinist, Arizona, $4.75 day. Cabinet maker, $7 day. Hand miner, $4.25 day. Mine mucker, $3.75 day. Brick setter, $4.38 day. Glass grinder, $4 day. Landscape gardener, $4 day. Camp janker, ranch, $45 mo., fd. 2 hospital ward porters, $45 mo., fd. Camp janitress, city, $40 mo., fd. Comb. porter, $40 mo., fd. Camp dishwasher, $40 mo., fd. Mach. miller, $80 mo., fd. Poultry man, $60 mo. Lemon priner, $3.25 day. Miller, $40 mo., fd. 2 ranch hands, $40-$45 mo., fd. Married orchard man, $70 mo., house. Man, wife, both janitors, $100 mo.-$125 mo., fd. Married ranch foreman, wife to cook, $75 mo., house. We Lead—Others Follow.

WANTED—AUTO MEN.
If you are really interested in a better job and more pay, visit National Automotive Training Shops, at 800 S. Figueroa, or write for free 72-page illustrated books of facts. Practical training courses in all branches of automotive work, from $75 to $125. Earn room and board while learning. Earn from $150 to $350 a month as soon as qualified. Short, practical courses under expert instruction; qualify you quickly. FREE book sent to men in or out of town who can not visit school. Send for it today. No obligation to look through all departments of school. See Inst. Course Adv.) NATIONAL AUTOMOTIVE, 800 S. Figueroa.

WANTED—
PAY WHILE LEARNING.
Our electrical department is giving actual work to young men a free training in electricity. With pay while practicing to become expert electrical appliance salesmen. This training is handled by a scientific, simple method. Unusual opportunities of good reputation will be considered.
See Mr. Stone,
ILLINOIS ELECTRIC CO.,
261 S. Los Angeles st.

WANTED—
WHAT DO YOU WANT!
If an opportunity to sell electrical appliances that are salable and profitable repeaters are assured, at high rate of pay and production insures production.
See Mr. Stone,
ILLINOIS ELECTRIC CO.,
261 S. Los Angeles st.

WANTED—MEN WHO LIKE MECHANICAL WORK TO TRAIN WITH OUR ENGINEERS WHILE DOING ACTUAL SHOP AND FIELD CONTRACT WORK. A THOROUGH TRAINING IN THE THEORY AND ELECTRICITY AS FEATURES WHILE WORKING UNDER FULL PAY. A MEMBERSHIP FEE REQUIRED. U. S. TRACTOR, 1719 S. LOS ANGELES ST. (SEE INST. COURSE ADV.)

WANTED—WE WANT THREE MEN who are dissatisfied with their present position, and who are willing to work hard and study some. Am in position to offer this class of men a permanent connection with the largest concern of its kind on the Pacific Coast. Only those who are in earnest need call. Phone PICO 5800 for appointment for personal interview.

WANTED—DICTATING OPR., typist, court reporting. Mine accr., stores, time, etc. Steno., some drafting exp., $150. Steno., typist, some exp., $100. Steno., $80. Young steno., temp. evenings, $7. BEAVIS Agency since 1912 for "EVERYTHING" MAN FOR THE OFFICE." Chapman Bldg.

WANTED—Young man, 18 to 30 years, with college or high-school education, to complete our organization. Experience not required. Splendid opportunity for advancement. Apply Friday before 10 a.m. Superintendent's room, 1719 S. HARLEE-DOHRMANN CO., 426 S. Broadway.

WANTED—MAN AMBITIOUS TO TAKE UP ACCOUNTING and auditing in spare time under certified auditor; no previous training necessary. Special work now; experience unnecessary. Writing to learn. Results insure excellent pay. W. H. KIRCOCK, 8-A Title Ins. Bldg. (See Inst. Course advt.)

WANTED—FOREMAN WITH EXECUTIVE ABILITY WHO HAS HAD EXPERIENCE IN HANDLING MEN. ONE WITH SOME KNOWLEDGE OF THE AUTO PAINTING LINE AND INTERESTED IN PERMANENT OPPORTUNITY FOR A GOOD MAN. ADDRESS L, BOX 588, TIMES BRANCH.

WANTED—A1 men, speaking foreign languages, good future, salary and commission; apply by letter written in languages known, at once. Address LC, box 829, TIMES BRANCH.

WANTED—Are you doing any home study? No? Then you are losing money daily. $50 courses to select from. Free catalogue. HOME-STUDY DEPARTMENT, CORRESPONDENCE SCHOOLS, 320 Hass Bldg., 219 W. 7th st. Phone 62708. (See Instr. Course adv.)

WANTED—Camp cook, 8 men, free fare, blankets, $75 mo. and board. Miner, call fare adv. $75, room. HESS EMPLOYMENT AGENCY, 405 Lankershim Bldg., 128 W. 5th st.

WANTED — AMBITIOUS, ACCURATE MAN TO QUALIFY FOR ACCOUNTING WORK; BOOK KEEPING EXPERIENCE NOT REQUIRED. SOS WASHINGTON BLDG.

WANTED—BLACKSMITH, all-around and acetylene welding. Company work, country. Phone 2200, HUMMEL BROS. (Agency.) 118 E. 2nd st.

WANTED—AMBITIOUS, ACCURATE MAN TO QUALIFY FOR ACCOUNTING WORK; BOOK KEEPING EXPERIENCE NOT REQUIRED. 608 WASHINGTON BLDG. 6TH ST. Rm. 505 (See Inst. Course adv.)

WANTED—Garage helper, must be strong and husky and experienced automobile man. Call at garage foreman, CITY DYE WORKS, 3000 Central ave.

WANTED—Exp. man to take care of trained Falcon for high-class birds. Douglas Fairbanks' ranch ask for PAUL BURNS, 7100 Santa Monica Blvd.

WANTED—Learn barber trade, be independent for life. Wages while learning. Tuition reasonable. MOLER BARBER SCHOOL, 429 E. 5th st. (See Inst. Course ad.)

WANTED—Young man between ages of 19 and 26, mechanically inclined. High school graduate. Permanent position to right man. Address E, box 641, TIMES BRANCH.

WANTED—An old-established firm wants 3 young men. Call early, suite 646 SAN FERNANDO BLDG.

WANTED—Men (3) neat and courteous. Studio work. Call early, room 226 at 702 S. SPRING.

WANTED—Two men, permanent position, good pay; first, here gets the job. Room 522, at 520 S. BROADWAY.

WANTED—Young man to assist with janitor work; room for tuition. MACKAY BUSINESS COLLEGE.

WANTED—Young man, steady work, good pay. 212 O. T. JOHNSON BLDG., 9-12, 2-5.

WANTED—Transfer man tp drive truck; one who understands furniture moving. 1420 W. 24TH.

WANTED—After school, motor boy. Must know the town. BUSSELL PECK DELIVERY, 830 Golden.

WANTED—2 auto body builders, $7. Auto sheet metal worker, $7.20. HUMMEL BROS., (Agency.) 118 E. 2nd st.

WANTED — Man to learn vulcanizing course, $35. See inst. adv. 110 E. 11TH. CrossRoads and septic tanks See KELLY. Ver. 5268.

WANTED—Boy for delivery and light work in machine shop. 123 E. 6TH ST.

WANTED—Men, inexp., for movies req. now at studio, 1753 Glendale Blvd.

Store and Office.

WANTED—

2 EXPERIENCED
WINDOW SHADE AND
DRAPERY HANGERS.
APPLY SUPERINTENDENT,
THE BROADWAY DEPARTMENT STORE.

WANTED—ASST. ADJUSTER, INS. $125
BURROUGHS BOOK-KEEPER, BANK. 125
STENOGRAPHER, BK., EXP. 115
JUNIOR DRAFTSMAN 110
BANK TELLER, 25-30 125
ADDING MACHINE OPR., BANK 85
STENOGRAPHER, MACHY EXP. 120
PACIFIC COMMERCIAL SERVICE (AGCY.), 933 TITLE INS. BLDG., 6TH-SPRING.

WANTED—Young man to assist in cutting mold on structural steel, must understand blue prints, some experience in taking off steel work from blue prints desirable; salary $160 per month, with chances for advancement. See chief clerk, 650 N. BROADWAY.

WANTED— STENOGRAPHER.
Exceptional opportunity for first-class stenographer. Not over 27 yrs. old. Start $125. HUMMEL BROS. (AGCY.) 118 E. 2nd st.

WANTED—A SALES TELLER, MAN FOR MAIL DEPT., SURVEYING EX. GENERAL OFFICE.
NEW ERA PLACEMENT BUREAU,
328 LAUGHLIN BLDG. (AGCY.)

WANTED—Salesmen to sell residence and store lighting fixtures in near-by town of 20,000. References required. Ans. by letter. Address box 109, TIMES OFFICE, Santa Ana.

WANTED—Bookkeeper, energetic, to prepare for accounting position, $40 wk. to party qualifying. Write, occupation, phone, address confidential, box 463, TIMES BRANCH. (See Inst. Course ad.)

WANTED— STENOGRAPHER, SPLENDID OPENING, AMBITIOUS YOUNG MAN, START $100.
OFFICE EFFICIENCY BUREAU, AGCY. 622 LAUGHLIN BLDG. 319 S. BDWY.

WANTED—HELP—Male.

Store and Office.

WANTED—YOUNG BANK MEN. Tellers, $150; landhand, bkpr., $110; new acct. men, $125; fur. men, $100; city and country, good record necessary. Bank lines. TECH. MEN. Civil eng., calculator, tracer, letterer, $200 mining, drftsmn., surveyor, $125 and bonus; arch. drftsman, surveyor, $125, bonus, arch. drftsmn., $150. LUMBER CLERK, $200; estimator, $150. OFFICE MEN. Credit mgr., $200-$250. 20 stenog., $90-$125. Typists, $90. 2 cashiers, $125 wk. 2 adv. writer, $125; ldg. clks., $85-$100; cit. solic., $125; bkprs. elect. contr., $125. Boys, $50; mess. drive Ford. ORGANIZATION BLDRS., Emp. Agcy. 400 Central Bldg., 6th and Main sts.

WANTED—
BANK MEN.
CASHIER, sub bank $180
BKPR., BKPR., 3, city & exp. 125
TELLER, Branch Bank 150
GENERAL BANK MAN, city ..... Open
BRANCH BANK MGR. Ref. ..... Open
SAVINGS TELLER, sub 150
CLERK, sum resort, MAY plans. $90, R.R.
WILL CALL CLERK, cloth, exp. 125
HOFFMAN TRANSFER, strictly

Los Angeles Daily Times

APRIL 7, 1922

WANTED—HELP—
Male and Female.

Instruction Course.

WANTED—Learn the automobile trade the practical way. No books, blackboards or long lectures. Complete course, price $50. SHERWOOD'S, 118 W. Pico St. Phone 64621.

WANTED—You know there's big opportunities in auto business. Get reliable training. Y.M.C.A. standard courses are endorsed by Auto Dealers Assn. of U. S. Y.M.C.A. AUTO SCHOOL.

WANTED—Ragtime piano, saxophone and string instruments taught in 10 to 20 lessons; write for information. CHRISTENSEN SCHOOL OF MUSIC, 730 S. Grand. 62642.

WANTED—Ragtime piano and saxophone playing taught in 10 to 20 lessons; write for information. CHRISTENSEN SCHOOL OF MUSIC, Grand entrance.

WANTED—Learn to manage Lorraine Shop without charge. 506 ORPHEUM THEATRE BLDG.

WANTED—Learn typewriting course, $15. We teach you right. 110 E. 11TH ST.

WANTED—Barber business taught right. MOLER BARBER COLLEGE, 125 S. Main.

WANTED—Men to qualify for higher accountancy. Room 528, 412 W. SIXTH ST.

WANTED—U. S. Proctor, Auto & Engineer Exchange. 154-156 W. LOS ANGELES ST.

WANTED—Feature dressing, styling, millinery, millinery, draping, 644 W. 7TH.

WANTED—Barber boys; wish more. Information Cor. 7th and MAIN. 62566.

WANTED—Men and women to prepare for govt. position. 6TH STOCK EXCH. BLDG.

WANTED—Men and women to prepare for govt. positions; MR. HOOD, 726 S. Hope.

WANTED—EFFICIENCY BUSINESS COLLEGE, 6TH FLOOR, DOUGLAS BLDG.

WANTED — Practical tractor and auto course, $60. PICKENS & ST. Catalog on request. 1917 S. FIGUEROA ST.

WANTED—Lessons in vocal culture. Mme. COLEMN, CAMILLUS, 602 BRACK-SHOPS.

WANTED—Leads, beauty culture. Leader Cor. 12 yrs. 726 Mercantile Pl.

WANTED—Men interested in good positions. W. W. BABCOCK, 524 Title Ins. Bldg.

WANTED—
Agents and Canvassers.

WANTED — Canvassers house-to-house; stand for our combination shoe polisher and Dauber preparation. Must be able to buy 50 per cent profit for you. $1 outfit prepaid. Write quick. RELIABLE BRUSH CO., Troy, N. Y.

WANTED — Man or women to sell best line of soaps and life insurance in Long Beach, San Pedro, Redondo and Torrance. Liberal commissions. Apply P. H. PENTYPOWLER, 454 6th St., San Pedro, Cal.

WANTED—Agents, sell woolens from mill to consumer at big savings and earn $50 to $100 each week. PERTH WOOLEN MILLS, 228 Fourth ave., New York City.

EMPLOYMENT—
Agencies.

WANTED—First-class chef. Best wages out. DILLON AGENCY, 102 S. Spring.

WANTED—Colored, best help, best jobs. Coleman, the old reliable. 211 E. 2nd. Bdy. 2108.

WANTED—SITUATIONS—
Male.

Miscellaneous.

WANTED—By bank teller, 36, married, position in small bank in Los Angeles or near-by town; 13 years' experience; would go out of city. Address Box 194, TIMES OFFICE.

WANTED—Tailoring job as bushelman, in ready-to-wear dept. or would take up steady job. Practical tailor. J. GROVES, Broward Hotel, E. 5th st.

WANTED—Position, chief engineer, licensed, hotel preferred. 11 years' experience, chlne expert. Address Box 195, TIMES OFFICE.

WANTED—Laundry man wants position as foreman or manager; years' experience. Address F, box 90, TIMES OFFICE.

WANTED—At painter, wants work by the hour or day. 851 WS 11TH ST. 84wy. 1527.

WANTED—A Carpenter Work. Expert job-bing and repairing, years of experience. 2004 MAGNOLIA. phone 20624.

WANTED—First-class bricklayer, painter, wants work, day or contract. 2519O6.

WANTED—Meat-cutter, practical; wants pos. Address E, box 171, TIMES OFFICE.

WANTED—Carpenter work repairing, rage bldg. Holy, most anything. LIN. 5718.

WANTED—Painter repairing and contracting. PHONE 10635.

Chauffeurs, Teamsters, Etc.

WANTED—Chauffeur, white, 6, 8, 32 yrs. 10 yrs. exp., high grade; 30 mins' notice; repairing; also willing to do secretarial work in connection. Will go anywhere. Local references. H. F. SNYDER, 333 S. Spring. 13011 or 58371.

WANTED—Chauffeur, white, 6 cylinder; 5 years' experience; will go anywhere. Address E, box 179, TIMES OFFICE.

WANTED—Chauffeur, by young lady stenographer; commercial and legal experience. WISHIRE DIST.

WANTED—Japanese chauffeur, competent, careful driver, good mechanic, 4 years' exp. on high grade cars, wishes pos. in private family; has bachelor home; indus-trious man; best refs. PHONE 53037.

WANTED—Chauffeur, 26 years old, married, wishes position in private family, 8 yrs. driving experience. Address E, box 170, TIMES OFFICE.

WANTED—Chauffeur (colored,) wants position, private family, 7 yrs. experience. A-1 city reference. SOUTH 6081-J.

WANTED—Position as chauffeur. Married, in private family. Age 29. Good refs. Address E, box 201, TIMES OFFICE.

WANTED—Position, chauffeur or butler. Reliable young colored man. References. Phone SOUTH 6007-W.

WANTED—Neat and reliable Japanese wants position as chauffeur or butler. Call 820423 between 8 and 10 a.m.

WANTED—By chauffeur, thoroughly competent, reliable; best refs. M. 1050, 12630

WANTED—Retired colored chauffeur, 12 years' exp.; city reference. PICO 5501.

Hotel, Restaurant, Clubs.

WANTED—Young couple, position as waiter and waitress or porter and maid, in hotel, restaurant, country or city, experienced both as first-class rest. as steward and is also able to take charge of place. 1. STENSEN, 1186 W. 24th st. Ph. West 78.

WANTED—SITUATIONS—
Male.

Hotel, Restaurant, Club.

WANTED—Pantryman wishes employment from 6 to 12 p.m. Best references. Ph. WEST 6258.

Professions and Vocations.

WANTED — Mech. engineer in charge of large shop in east, in cal. for few weeks, desires interview with plan of locating in future. High grade factory executive and broad, man, tech. grad., with wide exp. design and manufacture, power transmission, elec. and conv. tools, fixtures, jigs, or chair in prodn. Address E, box 169, TIMES OFFICE.

WANTED—English male nurse, ten years' training, moderate terms. R. BRENNER, 1151 Arapahoe.

WANTED—Colored janitor or porter for apt. or hotel. PHONE 23646.

Farm and Garden.

WANTED—Japanese gardener wishes position on private place. Diploma of American Landscape school and local references. Address E, box 205, TIMES OFFICE.

WANTED—First-class Japanese man gardener or orchardist wishes position. Has many years' experience. 335 JACKSON ST. Ohi.

WANTED—Situation, all-around practical gardener and landscape florist; good references. Address E, box 192, TIMES OFFICE.

WANTED—Man studying nights, garden work or poultry, milk, work half day, each for board and city or suburban. Address F, box 23, TIMES OFFICE.

WANTED—Expert milker wants position on single dairy. 4209½ N. MAIN ST.

WANTED—Japanese young man wants position, poultry ranch. R.F.D. No. 1, INGLEWOOD.

WANTED—Japanese contractor, new lawns, shrubs, McKEE, 3669 San Pedro. Phone Boyle 2672-J.

WANTED—Position gardener and horticulturist, expt. in all branches. CALL 305437.

WANTED—Garden work, by experienced cents per hour. Room 4, 1854 W. ADAMS.

WANTED—By Al gardener, lawn raking, pruning, 55c per hour. BDWY. 4585.

WANTED—Lawns, new or old ones renovated. 6. SCHULTZ, 1006 W. 10. 52685.

House Servants, Caretakers.

WANTED—Japanese, neat, willing worker, wishes nice place. References. Butler, cook, housework. ITO, 527 W. 8TH ST. 65471.

WANTED—Neat Japanese wants position, housework and waiter in family. MAIN 1066.

WANTED—Neat col. man wants janitor work, house cleaning, porter. Phone 27004, CLIFF.

WANTED—A Japanese young man wants position to work in a private family. Address 6626 Commercial st. Frank Oyama.

WANTED—By refined gentleman, position as porter or janitor, references. BROAD-WAY 2532.

WANTED—By Japanese. Can take care garden in private place; exchange for home. Answer by letter. FRANK, 2858½ W. 10th.

WANTED—By Japanese, position, gardener, good cook. 432½ S. 3rd st.

WANTED—By Frenchman as butler, valet, cook; private family. Ph. WEST 6100.

WANTED—Colored man will do housework or drive car, day or hour. WIL. 676.

WANTED—Position by Japanese school boy in a family drive auto. PHONE 13041. 742 Market st., San Francisco.

WANTED—Thoroughly experienced lumber man wishes to connect with good responsible employer, as manager, salesman or assistant. Address E, box 213, TIMES OFFICE.

WANTED—Situation by married man, age 35, with new light delivery auto, will go to do anything where machine can be used; has all kinds of experience. 2715 MALABAR ST.

WANTED—Chance to run auto park or oil station on shares or will work for owner; city or suburb; will furnish auto if desired. Address L, box 201, TIMES BRANCH.

WANTED—By ex-service young man, 24 yrs. old, position of any kind in city. Handy at everything. Address H, box 193, TIMES OFFICE.

WANTED—Janitor work of any kind, morning or evenings. Address M, box 471, TIMES BRANCH.

WANTED—Ambitious young man with car, seeking salaried position. Address D, box 178, TIMES OFFICE.

WANTED—Part daily employment in morning, by young grad., ex.-newspaper man. Address E, box 207, TIMES OFFICE.

WANTED—Schoolboy wants work to earn room and board. Will do anything after school hours. PHONE 53409.

WANTED—Man with dump wagon wants work by day or job. Phone SOUTH 1861. Ask for Whitley.

WANTED—Janitor wishes place in a theater or office bldg.; willing to work. SOUTH 1257, Mr. Webb.

WANTED—College student wishes evening employment. Phone WEST 6256.

WANTED—Light work until 5 or 4 p.m., young Japanese man. 233½ E. 1st. Ista.

WANTED—Colored soldier ex wants job, in a private family. MAIN 5812.

Store and Office.

WANTED—Business man with wide experience invites offers to sell, promote, manage, accounting, correspondence, purchasing, manufacturing; accustomed to responsibility. At present desires permanent business connection. Address M, box 467. TIMES OFFICE.

WANTED—Young man, 20 years, desires position in attorney's office to further his study of law; 2nd year law school; station and references; will work hard; ambitious to get through school. 1111 VICTORIA AVE.

WANTED—Ambitious man, age 24, with salesmanship knowledge and car, desires connection in some branch of auto service. Has permanent residence. Address 2803 PASADENA AVE. TERRACE. Gar. 448.

WANTED—Expert chain-store accountant and auditor desires position with Los Angeles company. Also competent expense-control man. Address E, box 176, TIMES OFFICE.

WANTED—Book-keeper, thoroughly practical, extensive experience. Is or out office. Unquestioned. Address E, box 196, TIMES OFFICE.

WANTED—University graduate wants position with L. A. firm. Address 344 W. 30TH ST.

WANTED—Small set of books to keep in spare time, by energetic young man now employed. Address E, box 204, TIMES OFFICE.

WANTED—Certified accountant, open, close, to consult, system to fit your business. Income tax specialist. Phone 806506.

Salesmen and Solicitors.

WANTED—YOUNG MAN SALESMAN, WITH WORD OF COMMENDATION AND PROFICIENCY, MODERATE SALARY PROPOSITION; ESSENTIAL ADDRESS L, BOX 686, TIMES BRANCH.

WANTED—Young man, 30, desires position; reliable firm, opportunity learn business and become salesman. Address E, box 202, TIMES BRANCH.

Trades.

WANTED—Young man 25, machine shop experience, willing and refined, good knowledge elementary science, good position as inventor's assistant. Address E, box 208, TIMES OFFICE.

WANTED—Tailoring job as bushelman, in ready-to-wear dept. or would take up steady job. Practical tailor. J. GROVES, Broward Hotel, E. 5th st.

WANTED—Position, chief engineer, licensed, hotel preferred. 11 years' exp., chlne expert. Address Box 195, TIMES OFFICE.

WANTED—Laundry man wants position as foreman or manager; years' experience. Address F, box 90, TIMES OFFICE.

WANTED—At painter, wants work by the hour or day. 851 WS 11TH ST. 84wy. 1527.

WANTED—A Carpenter Work. Expert job-bing and repairing, years of experience. 2004 MAGNOLIA. phone 20624.

WANTED—First-class bricklayer, painter, wants work, day or contract. 2519O6.

WANTED—Meat-cutter, practical; wants pos. Address E, box 171, TIMES OFFICE.

WANTED—Carpenter work repairing, rage bldg. Holy, most anything. LIN. 5718.

WANTED—Painter repairing and contracting. PHONE 10635.

Chauffeurs, Teamsters, Etc.

WANTED—Chauffeur, white, 6, 8, 32 yrs. 10 yrs. exp., high grade; 30 mins' notice; repairing; also willing to do secretarial work in connection. Will go anywhere. Local references. H. F. SNYDER, 333 S. Spring. 13011 or 58371.

WANTED—Chauffeur, white, 6 cylinder; 5 years' experience; will go anywhere. Address E, box 179, TIMES OFFICE.

WANTED—Chauffeur, by young lady stenographer; commercial and legal experience. WISHIRE DIST.

WANTED—Japanese chauffeur, competent, careful driver, good mechanic, 4 years' exp. on high grade cars, wishes pos. in private family; has bachelor home; industrious man; best refs. PHONE 53037.

WANTED—Chauffeur, 26 years old, married, wishes position in private family, 8 yrs. driving experience. Address E, box 170, TIMES OFFICE.

WANTED—Chauffeur (colored,) wants position, private family, 7 yrs. experience. A-1 city reference. SOUTH 6081-J.

WANTED—Position as chauffeur. Married, in private family. Age 29. Good refs. Address E, box 201, TIMES OFFICE.

WANTED—Position, chauffeur or butler. Reliable young colored man. References. Phone SOUTH 6007-W.

WANTED—Neat and reliable Japanese wants position as chauffeur or butler. Call 820423 between 8 and 10 a.m.

WANTED—By chauffeur, thoroughly competent, reliable; best refs. M. 1050, 12630

WANTED—Retired colored chauffeur, 12 years' exp.; city reference. PICO 5501.

Hotel, Restaurant, Clubs.

WANTED—Young couple, position as waiter and waitress or porter and maid, in hotel, restaurant, country or city, experienced both as first-class rest. as steward and is also able to take charge of place. 1. STENSEN, 1186 W. 24th st. Ph. West 78.

WANTED—SITUATIONS—
Male.

Hotel, Restaurant, Club.

WANTED—Pantryman wishes employment from 6 to 12 p.m. Best references. Ph. WEST 6258.

Professions and Vocations.

WANTED — Mech. engineer in charge of large shop in east, in cal. for few weeks, desires interview with plan of locating in future. High grade factory executive and broad, man, tech. grad., with wide exp. design and manufacture, power transmission, elec. and conv. tools, fixtures, jigs, or chair in prodn. Address E, box 169, TIMES OFFICE.

WANTED—English male nurse, ten years' training, moderate terms. R. BRENNER, 1151 Arapahoe.

WANTED—Colored janitor or porter for apt. or hotel. PHONE 23646.

Farm and Garden.

WANTED—Japanese gardener wishes position on private place. Diploma of American Landscape school and local references. Address E, box 205, TIMES OFFICE.

WANTED—First-class Japanese man gardener or orchardist wishes position. Has many years' experience. 335 JACKSON ST. Ohi.

WANTED—Situation, all-around practical gardener and landscape florist; good references. Address E, box 192, TIMES OFFICE.

WANTED—Man studying nights, garden work or poultry, milk, work half day, each for board and city or suburban. Address F, box 23, TIMES OFFICE.

WANTED—Expert milker wants position on single dairy. 4209½ N. MAIN ST.

WANTED—Japanese young man wants position, poultry ranch. R.F.D. No. 1, INGLEWOOD.

WANTED—Japanese contractor, new lawns, shrubs, McKEE, 3669 San Pedro. Phone Boyle 2672-J.

WANTED—Position gardener and horticulturist, expt. in all branches. CALL 305437.

WANTED—Garden work, by experienced cents per hour. Room 4, 1854 W. ADAMS.

WANTED—By Al gardener, lawn raking, pruning, 55c per hour. BDWY. 4585.

WANTED—Lawns, new or old ones renovated. 6. SCHULTZ, 1006 W. 10. 52685.

House Servants, Caretakers.

WANTED—Japanese, neat, willing worker, wishes nice place. References. Butler, cook, housework. ITO, 527 W. 8TH ST. 65471.

WANTED—Neat Japanese wants position, housework and waiter in family. MAIN 1066.

WANTED—Neat col. man wants janitor work, house cleaning, porter. Phone 27004, CLIFF.

WANTED—A Japanese young man wants position to work in a private family. Address 6626 Commercial st. Frank Oyama.

WANTED—By refined gentleman, position as porter or janitor, references. BROADWAY 2532.

WANTED—By Japanese. Can take care garden in private place; exchange for home. Answer by letter. FRANK, 2858½ W. 10th.

WANTED—By Japanese, position, gardener, good cook. 432½ S. 3rd st.

WANTED—By Frenchman as butler, valet, cook; private family. Ph. WEST 6100.

WANTED—Colored man will do housework or drive car, day or hour. WIL. 676.

WANTED—Position by Japanese school boy in a family drive auto. PHONE 13041. 742 Market st., San Francisco.

Carpentering, Decorating.

I. L. ROMERO & SON—Went painting, papering and tinting over 20 years' experience. Our work done first-class. Fair prices. LINCOLN 3178.

WANTED—PAINTING, PAPER HANGING, LATEST SAMPLE BOOKS. DAY OR CONTRACT. PHONE BOYLE 4093. 125 S. BOYLE AVE.

WANTED—Carpentering and repairing of all kinds. Reshaking lunch counters, new method, my specialty. FRED LA TULIP, 144 E. 5th st. Dean ma a fine.

WANTED—By carpenters, work on bungalows; alteration or remdy work. Day or contract. Phone BREWSTER 26826.

WANTED—Paperhanging, painting, tinting, man knows his business. Clean mechanic. WEST 2444.

WANTED—Painting and paperhanging tinting, first-class work. Call CLIPSON, Broadway 6041.

WANTED—Ernest carpentering. A specialty on contracting new homes, also remdy work at reasonable prices. SOUTH 5483-W.

WANTED — Paperhanger, first-class mechanic, day contract, satisfaction guaranteed. 855096.

WANTED—Rooms papered, painted or tinted, $4. First-class workman. PICO 4845.

Day Work.

WANTED—Housecleaning, rugs, floors, windows by experienced Englishman. BLAKE-LOCK, Main 7260.

WANTED—Japanese housecleaner, do excellent work. Please call A.B.E. MAIN 1047

WANTED—By Kansas City Reliable Housecleaners. Office phone WEST 5837.

WANTED—General housecleaning. I clean everything. Call GEORGE, Boyle 1866.

WANTED—Omar Housecleaning. We clean everything. 50c an hour. SOUTH 2372-W.

WANTED—By gardeners, housecleaners, cesap. while gone. 12638 Main 1066.

WANTED—SITUATIONS—
Female.

Miscellaneous.

WANTED—A home where I can make myself useful. Hate hard rheumatism and can't stand long on my feet. A home more than wages. Holly 4177. Please ask for MISS CHRISTENSEN.

WANTED—Lady many years' experience, desires boarding-house to widow, management, apartment-house or any position; first-class references. Address H, box 12, TIMES OFFICE.

WANTED—Typing all kinds, dictation, multigraphing. Reasonable rates. Evenings by appointment. Work called for and returned. MISS GILBERT, Price 4990.

WANTED—By respectable mother with 2 boys, place where children will be treated kindly. Country preferred. Address E, box 200, TIMES OFFICE.

WANTED—POSITION, by cultured woman, position of entertainment. Address E, box 198, TIMES OFFICE.

WANTED—Position, by cultured woman, position of companion to invalid. Address D, R. D., 1027 S. BURLINGTON AVE., L. A.

WANTED—All-around operator desires position; can handle beauty parlor; best reference. 858586.

WANTED—Young Swiss girl speaking perfect French, as nursery governess. Address E, box 184, TIMES OFFICE.

WANTED—Eastern designer, millinery parlor work, will make your old hat look like new. Phone appointment. 69416

WANTED—By expe., dependable child's nurse, day, hour or week. Ref. 886112.

WANTED—Position as store demonstrator, experienced. 897227.

Store and Office.

WANTED—Desirable position as book-keeper or stenographer and stenographer, with real state or insurance firm; woman of pleasing personality and accustomed to handling the public, that kind of local experience; will start at $150 month. Address A, box 78, TIMES OFFICE.

WANTED — SITUATION AS SECRETARY, BY YOUNG WOMAN HAVING TEN YEARS' EXPER. IN THE EAST IN STENOGRAPHIC AND SECRETARIAL WORK. ADDRESS 127 LINDEN AVE., LONG BEACH.

WANTED—By expert stenographer, several years' experience in automobile, electrical supplies or allied work. Capable of taking complete charge. Phone GARVANZA 2079.

WANTED—Situation as secretary, bookkeeper; 10 yrs.' office and private secretary experience. Best references. 5627 CARLTON WAY. Phone Holly 8620.

WANTED—Book-keeper and typist, 12 months' exp., excellent references, state salary. Address E, box 85, TIMES OFFICE.

WANTED—Permanent position by expert book-keeper and stenographer, 8 years' exp., university graduate, salary $1200. Address M, box 508, TIMES BRANCH.

WANTED—Book-keeper, experienced, some typing, wants permanent position. SOUTH 4232-W.

WANTED—Competent stenographer wishes work mornings. Experienced many lines. Phone 12115.

WANTED—Experienced stenographer, desires half day work or will accept temporary position. Phone WIL. 554.

WANTED—Young lady wishes position as cashier or any clerical work; evenings. Address E, box 209, TIMES OFFICE.

WANTED—Stenographer above average, desires position. Takes interest in her work. SOUTH 4728-J.

WANTED—Position, by young lady stenographer, commercial and legal experience. WISHIRE DIST.

WANTED—Young lady, stenographer, 3 yrs.' local exp., wishes perm. position. Salary $90-$100. 25538.

WANTED—Positions for three stenographers and book-keeper. Call MACKAY COLLEGE, 63193.

WANTED—Capable stenographer desires position; experienced in real estate, insurance and electrical work. Ph. BOYLE 2708.

WANTED—Young lady stenographer, excellent typist, 4 years' experience. Call 557305.

WANTED—Girl wishes work mornings. Anything artistic. Hand lettering. WEST 1917, Apt. 1.

WANTED — Multigraph opr., typist, clerk; permanent or piece-work. Experienced. WEST 7234.

WANTED—Typist, some dictation, wants afternoon work, small or salary. 62580.

WANTED—At steno., desires work, literary, legal, comL exp. LINCOLN 1698.

WANTED—By girl, office work, shorthand typewriting. 621609.

Nurses.

WANTED—Graduate nurse, going East, would take patient's case. Invalid. Rates reasonable. PHONE 52580.

WANTED—Hourly nursing by two graduate nurses, will co-operate with local physician. WIL. 3466.

WANTED—Position, infant nurse, experienced, good reference. PHONE 52455.

WANTED—SITUATIONS—
Female.

Nurses.

WANTED—Lady fully trained, expert masseuse and Wm. Mitchell Rest Cure nurse, would take charge of patient as companion-nurse. No objection travel. Highest qualifications. First-class references. Address H, box 13, TIMES OFFICE.

WANTED—By practical nurse and healer, entire charge of patient; one in sympathy with the higher thought preferred. Address E, box 185, TIMES OFFICE.

WANTED—Infant's or child's nurse. Capable, willing. References. BDWY. 561.

WANTED—By practical nurse and children's nurse, comp. refs. 12639. MAIN 1065.

WANTED—Practical Christian Science nurse desires engagement. 67147, daytime.

Housekeepers. Domestic. Cooks

WANTED—Good, reliable woman will assist with housework for good home, small wages, with middle-aged couple or woman alone. Worth investigating. Address D, box 93, TIMES OFFICE.

WANTED—Cultured widow of 40 wishes position as housekeeper for widower or bachelor with nice home, am very appreciative and appear well; no objection to children; best references. WEST 3072.

WANTED—Reliable efficient woman, good cook, desires position in small adult family; no laundry. Phone 14454 until 1 p.m.

WANTED—Situation as practical nurse and housekeeper. Reference. Address E, box 54, TIMES OFFICE.

WANTED—By English nurse, kindergarten baby care of children. Excellent references. 62662.

WANTED—Refined elderly lady, housekeeper for gentleman, not out of town. Address E, box 197, TIMES OFFICE.

WANTED—Position as second maid or parlor maid, by experienced woman. Phone 58115. Wages $35. PHONE 760465.

WANTED—Position gardener and housekeeper, in small family by a girl with years' of experience; good wages. PICO 5538.

WANTED—Situation, competent cook or cooking and dining-room, good ref. $75 to $80. 1020½ FAIR OAKS 2143.

WANTED—Colored woman wants housework by week, hours 9 to 2; no Sunday. BOYLE 4419.

WANTED—Neat col. girl wishes half days' work mornings. Call 27 2268.

WANTED—By comp. cook and 2nd maid, mother and daughter. MAIN 1065. 12639

WANTED—By expert cook, worth $100 mo. Phone 12638. MAIN 1066.

WANTED—Work by white woman, by day or week. PHONE 16296.

WANTED—To work each ½ day. 9-1. WIL. 6268.

WANTED — Reliable colored girl wishes morning work. Phone WEST 4319.

WANTED—Young woman wishes position as general housework. Phone VERMONT 6046.

WANTED—By experienced colored chambermaid, apt. or hotel. 80. 5311-M.

Dressmakers. Seamstresses.

WANTED — Retired young lady modists, thoroughly competent, experienced in every detail in high-class work only wishes one or two more customers by the day. Highest references. PHONE 21522.

WANTED—By seamstress and dressmaker, sewing at home. Fair prices. LINCOLN 3178.

WANTED—Plain dressmaking, $2.50 per day. Phone after 6. 21852. MRS. HARRIS.

WANTED—Blouses made to order, hand beaded and embroidered; moderate charges. VERMONT 5537.

WANTED—By dressmaker, $3 a day, references. Call MISS LYNCH. 57185.

WANTED—Dressmaking by day, $4 per day. Call 60961, ROOM 548.

Professions and Vocations.

WANTED—By a graduate nurse (Canadian) position in hospital as assistant supervisor or medical superintendent; special training. Particulars to "B. O. W., 1027 S. Burlington, Los Angeles.

Day Work and Laundresses.

WANTED—By dependable colored girl, day's work, cleaning or laundry. Call after 5 p.m., BDWY. 2506.

WANTED—Colored girl neat and exp. wants general housework, whole or half day. Phone 24635.

WANTED—Laundress wants work to take home. 41. PHONE 75186.

WANTED—Exp. woman, cleaning and laundering by day or hour. SOUTH 5265-J.

WANTED—Laundress, $3; hours Mon., Wed., Thurs., Fri. 23113 HARTLEY.

WANTED—Exp. white laundress and cleaner wants work for Saturday. 558880

WANTED—By Scandinavian, housecleaner, comp. white women. 12639. Main 1066.

WANTED—Work for mornings, by col. maid. Phone 68414.

WANTED—Exp. white laund., good house cleaner, quick willing worker. Doyle 6146.

WANTED — Laundress wants table linen, doilies, curtains to take home. 75186.

WANTED—SITUATIONS—
Male and Female.

WANTED—Good reliable couple would like position, camp, ranch or caretaking. Best of references. J. A. DAVIS, 628 S. Figueroa. Phone 15280.

WANTED—By responsible young white couple, position, cook, butler, chauffeur, handy man, caretaker. Best of references. PHONE EDWARD, 564273.

WANTED—By man and wife, colored, good cook; all around yard, house man; in the city or Hollywood. BDWY. 7688.

WANTED—By man and wife, want places as cook and chauffeur; will help with housework. 60. 6974-M.

WANTED—By expert gardener and cook, position; city. Wishire dist. Call 27 2268.

WANTED—By 7 competent couples. Phone Main 1065 or 12639. Swedish Agency.

WANTED—
To Rent.

Rooms.

WANTED—Room and kitchen, privileges of bath, by middle aged business woman. No daily apartments. Must be neighborhood, convenient to car. Must be reasonable. No agents. Owner answers without price. Address M, box 463, TIMES OFFICE.

WANTED—Elderly lady would like board in sunny home where she would receive care; must be reasonable. Address MRS. E. L. D., 3520 Laclede ave.

WANTED—Room and board gilt Stephenson ave. by young man employed. Garvanza district preferred. Phone GARVANZA 2000 or address 5778 YORK BLVD.

WANTED—Twin stenographic, 18 years, will work for room and board. Tel. Main 3691, Apt. 41.

Houses.

WANTED—7-room house at Laguna Beach with garage, on ocean front with every comfort, 3500, for the season. 81697. Thurs., Fri. eve. and next week in Laguna Sunday.

WANTED—By reputable artists desire to rent studio with small living quarters. Rent not exceeding $45. 1942 MAGNOLIA. West 5253.

WANTED—To rent, unfurnished, 4-room bungalow, or apt. not over $30; 2 adults. Phone PICO 71.

WANTED—If you have anything to rent, $55 or less, call 578577.

Stores, Offices, Business Ppty.

WANTED—

BUSINESS PROPERTY
LEASES
DAILY INQUIRIES FOR
LARGE AND SMALL LOCATIONS DOWNTOWN OR IN THE GROWING OUTLYING BUSINESS SECTIONS. LIST YOUR PROPERTY WITH US.
WE CAN LEASE IT.
CALL OUR LEASING DEPARTMENT.
CARLIN G. SMITH, INC.
804-5-6 UNION BANK BLDG.
PHONE PICO 2406. 11322.

Country Property.

WANTED—To rent small chicken ranch or would exch. bungalow in city. Pico 224.

TO LET—ROOMS—
Furn., Unfur., Hskpg., Board.

Furnished.

TO LET — Large, well-furnished corner room, adjoining bath, private Westlake home; no other roomers, reasonable to permanent party. Phone Wilshire 7781. Or call at 3284½ S. BONNIE BRAE.

TO LET—Nice sunny room with sleeping porch adjoining, suitable for 1 or 2 men, in refined Jewish home. Rent reasonable. 1522 MAGNOLIA.

TO LET — Elderly, quiet woman, large, bright, clean room, sunshine and running water in home, large yard. Ref. exchanged. Nr. Westlake Pk. PH. 586435.

TO LET—Nicely furnished rooms in beautifully furnished Wilshire home. Oriental rugs. All conveniences of home. 601 S. VERMONT.

TO LET—Nicely furnished, large, sunny front room, reasonable. Gentleman preferred 2321 W. 21ST STREET.

TO LET—Large sunny room, private family, $20 for one, $25 for two. 1221 WEST ADAMS ST. Phone 21276.

TO LET—NICELY FURNISHED ROOMS. $3.50 WEEK UP. 229 S. HILL.

TO LET—Furnished, sunny front room, outside entrance; gentleman. 595584. 816 FIGUEROA.

TO LET—Furnished sunny room, private entrance, suitable for two. 104 W. 51ST ST. 2 car line.

TO LET—610 Carondelet, Westlake Pk., attractive sunny front rm. adj. bath; hot water, phone, gar.; also smaller room for 1 or 2.

TO LET—Sunny rm. 2 gents, with lunch if desired. 1 block to car service. West 7928. 780½ W. 16TH.

TO LET—2 nicely furn. rooms, cpp. Metro Pk. Pri. ref. to responsible phone offerings. Garage. Gentlemen.

TO LET—Newly furnished sunny room, suitable for 2 men. 1758 W. 8TH ST.

TO LET—Nicely furnished front room with private family. Hollywood 3230 N. OXFORD AVE.

TO LET—Gentleman wants roommate to share large front room with sleeping porch. 1927 W. WASHINGTON. (ferer.)

TO LET—Lady will share her beautiful home with two congenial ladies; kitchen privileges. 100 S. VIRGIL.

TO LET—Cozy room and sleeping porch for 2 or 3 people, gentlemen preferred. 100 S. VIRGIL. 58203.

TO LET—Large front room with private bath, suitable for 2 men. 2628 S. FIGUEROA.

TO LET—Congenial home for married couple or women with or without board. Plenty music. 6817. FIGUEROA.

TO LET—Will share room with man, $3.50 and $4 per week. 6th st. car, nr. Westlake and 810 S. ST.

TO LET—One pleasant room, reasonable. Bath, phone, parking privilege. 1212 STANFORD.

TO LET—For Christian men, single beds in private home; 2 blocks; without board. References. 840 W. 36TH PLACE.

TO LET—Room with bath, to reliable woman in small home nights. References required. 560977.

TO LET — FURN. RM., TWIN BEDS, BOARD, $10 WK. MEN OR BUSINESS GIRLS. 3223½ W. 27TH ST.

TO LET—Beautiful front room, newly furnished, new building, every convenience, fine car service, suitable for 2. 427-A S. RAMPART.

TO LET—Large furnished front room, ground floor, garage. 1416 S. FLOWER.

TO LET—BE FLOWER, kitchen, living room, $28 mo. BDWY. 8430.

TO LET—Nice sunny furnished room, near 3 car lines. WEST 2444. 2107 BUDLONG.

TO LET—Nice front room, bath, piano. 522 W. 51ST ST. $4.

TO LET—Private home, clean, comf. rm. W. 9th car line. 802 TROLLEY.

TO LET—Attractive room, business woman. Fine private home. Privileges. 820. 77320.

TO LET—Sunny corner sleep.-rm., fine for gentleman or couple, prof. people preferred.

TO LET—Nicely furnished front room, close in, reasonable. 1520 GEORGIA.

TO LET—Beautiful rm., $30 month. 1343½ ALVARADO TERRACE. Gar.

TO LET—LARGE SUNNY RM., priv. home, every convenience. Res. WEST 6887.

TO LET—3 furn. rooms, ½ of double house. 1360 S. BURLINGTON.

TO LET—Nicely furnished sunny room, $5 week. PHONE 52149.

TO LET—Nice for young man employed. $16 mo. Phone BDWY. 4703.

TO LET—West 7th, near in, sunny furn. room, gentleman preferred. 51469.

TO LET—Furn. room and garage. 2619 W. HARVARD BLVD. West 7208.

TO LET—Rooms, $3.50 week and up. 1039½ S. BROADWAY and 3161½ W. 2nd.

TO LET—2 furnished rooms, private family, reasonable. 812 LILLIAN WAY. Holly.

TO LET—2 large beautiful rms., mod. price. 1901 W. ADAMS. Edwin Clapp, owner.

TO LET—2 sunny rooms, baking, incln. gas, electricity, $8 wk. 2402 S. GRAND.

TO LET—Pleasant front room, nr. University car. 2850 THOMPSON. West 4867.

TO LET—Room in seamless hose. 1038 N. KINGSLEY DRIVE Holly 8899.

TO LET—Pleasant sunny rm., porch, kitchen priv. W. Adams car 1766 W. Adams.

TO LET—Large sunny front room, close in, gents. 1158 W. 8TH ST.

TO LET—Wilshire; large slp. rm. 1 or 2 persons; kitchen priv. opt. Refs. 558863.

TO LET—Nicely furnished room, private home, 5624 VIRGINIA AVE. Holly 8212.

TO LET—Hollywood. Large room, bath, garage. 1758 SHERBOURNE. 579280.

TO LET—LARGE CLEAN RM., HOT WATER. VER. 6241. 3763 BALLDALE AV.

TO LET—Nicely furnished front room; close in. 2815 WEST 17TH ST.

TO LET—2 rooms in widow's private home. Garage. Call 23804.

TO LET—Refined home, reasonable, 2 nicely furn. sunny rooms; also small hall bedroom, gar. 24953. 1806 S. FLOWER.

TO LET—Extra large room, 2 beds, phone; near 2 car lines, $20 mo. Angelena Hts. car to Holliday. 1245 IONIA ST.

TO LET—Room, Westlake; middle aged or elderly gentleman preferred. PHONE 534566.

TO LET—Elegantly furn. room, priv. family; opp. Ambassador, breakfast optional. C.S. pfd. Ninth st. car, 800 S. Kenmore.

TO LET—2 large clean rooms, kitchen privileges, each suitable for two people, $7 and $8. 1026 GRAND VIEW ST.

TO LET—2 rooms, connecting bath, garage, kitchen privileges. Westlake district. 625 S. BONNIE BRAE, Wilshire 5764.

TO LET—$19 4 COMMONWEALTH, lovely front room with or without breakfast. Also garage, three blocks from Ambassador; ideal location. 3004 W. SEVENTH ST.

TO LET—Two large separate rooms. Immense dressing-room. Balcony, reasonable. Also Hollywood car, 6-cent fare. Get off Sunset and Benton Way, walk west to ANDREWS BLVD. No. 824. Wil. 7601.

TO LET—Beautiful, cozy, furnished, lovely big home, close in, on magnificent boulevard, furnace heat; only $30. 220 N. MARIPOSA. 54416.

TO LET—Two beautiful furn. rms., single or en suite. Occupying lady's own large half block from 6th-Melrose car. 647 N. GOWER. Holly 7348.

TO LET—Handsomely furn. single or double room, home privileges. 1015 S. ST. ANDREWS PL. Pine neighborhood.

TO LET—Nice large front rm. also rm. for 2 beds, phone, bath. 3302. 2024 W. 12TH ST.

TO LET—Furnished rooms, private home, large double room and sleeping porch; also single. 842 LAKE.

TO LET—Nice room with sleeping porch; two beds; employed person; kitchen privileges. 1244 ALVARADO AVE. Boyle 162.

TO LET—Nice outside room, 2 beds, lake, steam heat, hot and cold running water. 816 BEACON.

TO LET—APARTMENTS—Furnished.

TO LET—BALBOA APTS.
Ocean front, summer rates available.
WALKING, playground, surf, flower gardens.
SOLE, a DEAL, AT, 3rd st. and Balboa blvd.
ALSO NEWLY DECORATED
SUMMER RATES NOW ON
SOLE, $30 A UP. PICO
TO LET—
MANHATTAN APTS.
WILSHIRE BLVD.
JUST COMPLETED.
ATTRACTIVE APTS.
Furnished in the most modern manner; 1 and 2 rooms; 1 block west of Vermont ave. Apply 2737 W. 7th st.
TO LET—
ROSSLYN APTS.
One block west of Figueroa.
NEWLY DECORATED
ROOM APTS., LIGHT AND AIRY.
$20 TITLE INSURANCE BLDG.
Main 7096. 10444.
TO LET—
CARMEN COURT. NEW.
SOMETHING DIFFERENT AND EXCLUSIVE FOR DISCRIMINATING TENANTS. LAST WORD IN ATTRACTIVE, ARTISTICALLY AND EXPENSIVELY FURNISHED SPANISH BUNGALOW STUCKLEY FURNITURE. HIGH GROUND, VIEW OF MT. BALDY. 821 N. VERMONT AVE. 15 MINUTES FROM 6TH AND BROAD. NEAR UNIVERSITY. HELIOTROPE CAR ONE BLOCK. GARAGES. PHONE HOLLY 7232.
TO LET—
WILSHIRE CORNER HOME.
Containing 8 rooms, beautifully furnished in mahogany and overstuffed furniture, Oriental, etc. 3½ baths, double garage. Positively the best rental value in Wilshire today at $300 per month on lease.
For this and many other desirable homes, furnished and unfurnished, see Miss Miller.
FRANK MCLEAN COMPANY.
WILSHIRE AT VERMONT. WIL. 1484.
TO LET—
FREE RENTAL INFORMATION.
FREE AUTOMOBILE SERVICE.
Save yourself time, worry and expense. Let us do the moving and be settled in your new home by night.
HOUSES AND BUNGALOWS,
FLATS, APARTMENTS,
Furnished and Unfurnished.
Wilshire, Westlake, Hollywood, Southwest.
EXCEPTIONAL BARGAINS.
Homes and Income Property for sale.
HARRY GROSSMAN,
Los Angeles' Leading Rental Office,
Member Los Angeles Realty Board.
924-6 Haas Bldg. 7th and Broadway.
Phones: 64874; Main 1365; 63471.
TO LET—
WHITE PLAINES HOME.
New, modern, choicest Wilshire. Just north of Wilshire boulevard and near the new Ambassador Hotel. Contains reception hall, living-room, sun-room, dining-room, breakfast-room, kitchen, maid's room and bath, three master bedrooms and enclosed sleeping porch; two tile baths, shower combs. Now and beautifully furnished throughout, gas furnace. Garage for two cars. Will lease for one year to responsible tenants.
R. A. ROWAN & CO.
209 TITLE INSURANCE BLDG.
Main 7096. 10444.
TO LET—
CARMEN COURT. NEW.
SOMETHING DIFFERENT AND EXCLUSIVE FOR DISCRIMINATING TENANTS. LAST WORD IN ATTRACTIVE, ARTISTICALLY AND EXPENSIVELY FURNISHED SPANISH BUNGALOW STUCKLEY FURNITURE. HIGH GROUND, VIEW OF MT. BALDY. 821 N. VERMONT AVE. 15 MINUTES FROM 6TH AND BROAD. NEAR UNIVERSITY. HELIOTROPE CAR ONE BLOCK. GARAGES. PHONE HOLLY 7232.
TO LET—
WILSHIRE CORNER HOME.
Containing 8 rooms, beautifully furnished in mahogany and overstuffed furniture, Oriental, etc. 3½ baths, double garage. Positively the best rental value in Wilshire today at $300 per month on lease.
For this and many other desirable homes, furnished and unfurnished, see Miss Miller.
FRANK MCLEAN COMPANY.
WILSHIRE AT VERMONT. WIL. 1484.
TO LET—
FREE RENTAL INFORMATION.
FREE AUTOMOBILE SERVICE.
206 LAACK & WILLIAMS, Bdwy.
Palmer Bldg. Successors to 2886;
2512. GILES & LAACK. 60845.

TO LET—HOUSES—Furnished.

TO LET—
A REAL BARGAIN.
$200—COMPLETELY FURNISHED 10-ROOM HOME, ON HARVARD, NEAR WILSHIRE BLVD. LARGE RECEPTION ROOM, LIVING-ROOM IN MAHOGANY, LIBRARY, DINING-ROOM AND COMPLETE KITCHEN. LAUNDRY.
UPSTAIRS ARE 3 LARGE BEDROOMS, CLOSED-IN SEWING ROOM, DEN AND BATH.
SERVANT'S QUARTERS, CONSISTING OF 2 LARGE ROOMS WITH BATH.
THIS HOME IS FURNISHED COMFORTABLY, NEAT AND CLEAN.
6 MONTHS' LEASE.
CALL MISS WYNCOOP,
CHELEW & HOIT,
2501 WILSHIRE BLVD.
560091. 588852. 280084.
TO LET—
FREE RENTAL LIST.
FURNISHED AND UNFURNISHED
HOUSES FLATS
BUNGALOWS
WILSHIRE, HOLLYWOOD, W. ADAMS, CALL MISS WYNCOOP, WIL. 1484.
RENTAL DEPARTMENT.
KELLS & GRANT.
WIL. 1484. 58092.
WILSHIRE BLVD. AT WESTERN AVE.
TO LET—
B. WISE, C. WISELEY.
RENTALS EXCLUSIVELY.
HOUSES, BUNGALOWS, APTS., FLATS.
C. M. WISELEY.
637 S. Hill st. (Ground floor.) Pico 4372.
TO LET—8-room elegantly furnished bungalow, 2 bedrooms, tile bath; healthy; Wilton rugs, fine piano, silver, linen, everything complete. $95 a mo. Adults. Take Monetta car one block south of 50th st., one block to 5872 BRENTWOOD ST.
TO LET—
FREE RENTAL INFORMATION.
Free Auto Service.
Houses Flats.
CENTRAL REALTY COMPANY.
Pico 633. 1207-8 Lose Bldg. 97809.
TO LET—Charming home, beautifully furnished; 8 rooms, 2 baths, sleeping porch, garage; $125. 1726 N. BERENDO.
TO LET—Large 7-room bungalow, 2 beds, 2 baths and shower, tile kitchen, breakfast-room. Grand piano, telephone installed. Call mornings or evenings. 5962 ST. ANDREWS PL.
TO LET—4-room furnished bungalow in Hillhurst Court; telephone and garage; ideal location near foothills, two blocks east of North Vermont. Apply to 2073 N. HILLHURST AVE.
TO LET—5-room cottage with extra bedroom in attic, double garage, good car service; near Exposition Park; $40 per month. THOMAS & GORDON, 3861 South Vermont.
TO LET—$65 in Wilshire district, nicely furnished 5-room bungalow. Built-in features. Sleeping porch and garage. Fruit trees, flowers. Act immediately. 3770 2ND AVE.
TO LET—4 and 5-room bungalows, furnished, very attractive and most complete in Hollywood district; close in; reasonable rates for reliable people. See owner, 1742 N. ALMAIN AVE.
TO LET—In Hollywood, very 4-room bungalow, nicely and completely furnished in beautiful Court Corinne. Phone, vacuum and electric cleaner. Only $55 mo. 1631 N. KINGSLEY DRIVE.
TO LET—Phone 10425 or Pico 1840 for reliable rental information. We have listing fc 200 agents, so can locate you in guidebooks. House Rental Dept., BARKER BROS., 724 S. Broadway.
TO LET—$70 mo. 7-room bungalow, screen porch, garage, incl. all water; adults only. 1812 W. Poplar Place, Walnut Park car. Home after 5:30 p.m.
TO LET—New 4-rm. bungalow, furnished. All modern, large living-room, hardwood floors, large bedroom, kitchen and dressing-room. 1417 CORSON ST., Pasadena.
TO LET—6-rm. bung., home, newly decorated, nicely furn., H.W. heat, garage, adults. Rent $42.50. 1422½ N. LA BALSA. 72166. a.m.
TO LET—Our new modern 8-room Swiss chalet; best location, large garage. 958 W. 46TH ST.
TO LET—Furnished 4-room Cal. bungalow in private residence, separate entrance, adults; $30 with linen, $45 without. 1416 W. 20TH ST.
TO LET—Hollywood bungalow, 4 rooms and bath, $72; also 3 rooms and bath, $60; both newly decorated; Hollywood car. 1443 N. MARIPOSA near sunset.
TO LET—7-room modern bungalow, 4 sleeping rooms, furnished except linen. Adults. $75. Wilshire 4295. 3514 LONDON ST.
TO LET—Hollywood, new Spanish stucco, 7 rooms, sunroom, completely furnished; beautiful high location; exceptional. $90. HOLLYWOOD 5758.
TO LET—Heart of Hollywood, 7 rooms and sleeping porch, $85. 5707½ LA MIRADA.
TO LET—Completely furnished modern 8-rm. house north of Hollywood Blvd., $150 month; will lease. TELEPHONE 57100.
TO LET—Completely furnished, 5-room corner bungalow, two bedrooms, reasonable. 1447 LOUDEN AVE.
TO LET—Three large rooms and bath; newly decorated and modern furniture. $45. 1922 LARCHMORE AVE.
TO LET—Beautiful 6-room bungalow, 3 months or longer, 202 N. SERRANO AVE. Phone in residence. 567444
TO LET—3 rooms, furnished, $30 mo. 3-room reserved by owner, 935 E. 11TH ST. Call after 10 p.m.
TO LET—Am leaving city for 6 months, will lease my home furnished, $60 mo. Phone Wilshire 3625 or Wilshire 6200.
TO LET—6-room house and sleeping porch just renovated nicely furn. $75. 8 CORONADO, near Westlake Park. 558868.
TO LET—$40. Modern bungalow partly furnished, in attractive court, for two adults. 1849½ W. JEFFERSON ST.
TO LET—Cozy Hollywood bung., 8-r. cot., rear lot, open front yd., gar., $40; water, gas, lights paid. 1949 CARLOS. Phone 56966.
TO LET—Attractive furn. 5-rm. bungalow, modern, clean, sunny; garage; good neighborhood; will lease. 2620 BUDLONG, 71240
TO LET—5-rm. modern cottage, furn 4178 WALL ST. (rear.) Fruit trees, roses and lawn. Phone 80. 2649-J.
TO LET—$75, new bungalow, partly furnished, in attractive court; 2 adults. Westlake district, 1034 S. LAKE.
TO LET—125 N. Boylston, completely furnished 5-room cottage, walking distance. Main or PICO 46754.
TO LET—Furnished bungalow suitable for two, nice locality, reasonable rent. 6036 SUNSET BLVD., Holly 8716.
TO LET—Comp. furn. 5-room bungalow; adults only; will lease. 250 W. 55TH ST.
TO LET—Bungalow apt., furnished, phone, piano; $70; red and yellow cars. 1020 N. HILTON PLACE. Holly 4068.
TO LET—Four-room bungalow, $40 rent; party to buy small amount new furniture. 944 N. KINGSLEY DRIVE.
TO LET—FURNISHED AND UNFURNISHED BUNGALOWS, FLATS AND APARTMENTS.
Phone Miss DIETZ, 57093.
DIETZ-HARTWELL CO., 6718 Holly Blvd
TO LET—If you are looking
FOR SERVICE
TAFT REALTY CO.
We've Been Here Thirty Years.
5751 Hollywood Blvd. Holly 7190.
TO LET—HOLLYWOOD RENTALS.
Furnished and unfurnished houses, flats and bungalows. Call Mrs. Byrd, with J. R. & W. S. HAMILTON CO.,
6777 Hollywood Blvd. Phone Holly 781
TO LET—In Hollywood, furnished, all new, 3-rm. bungalow in court, 2 disappearing beds, bath, automatic heaters. Call at 4762 FRANKLIN AVE. Adults only.
TO LET—7-room bungalow, near Manual Arts High School and Exposition Park 3 bedrooms; no objection to children; $100 mo., or cheaper on lease. PHONE 77842
TO LET—4-room flat with sleeping porch in private residence, separate entrance, adults; $50 with linen, $45 without. 1416 W. 20TH ST.
TO LET—Hollywood bungalow, 4 rooms and bath, $72; also 3 rooms and bath, $60; both newly decorated; Hollywood car. 1443 N. MARIPOSA near Sunset.
TO LET—7-room modern bungalow, 4 sleeping rooms, furnished except linen. Adults. $75. Wilshire 4295. 3514 LONDON ST.
TO LET—Hollywood, new Spanish stucco, 7 rooms, sunroom, completely furnished; beautiful high location; exceptional. $90. HOLLYWOOD 5758.
TO LET—Heart of Hollywood, 7 rooms and sleeping porch, $85. 5707½ LA MIRADA.
TO LET—Completely furnished modern 8-rm. house north of Hollywood Blvd., $150 month; will lease. TELEPHONE 57100.
TO LET—Completely furnished, 5-room corner bungalow, two bedrooms, reasonable. 1447 LOUDEN AVE.
TO LET—Three large rooms and bath; newly decorated and modern furniture. $45. 1922 LARCHMORE AVE.
TO LET—Beautiful 6-room bungalow, 3 months or longer, 202 N. SERRANO AVE. Phone in residence. 567444
TO LET—3 rooms, furnished, $30 mo. 3-room reserved by owner, 935 E. 11TH ST. Call after 10 p.m.
TO LET—Am leaving city for 6 months, will lease my home furnished, $60 mo. Phone Wilshire 3625 or Wilshire 6200.
TO LET—6-room house and sleeping porch just renovated nicely furn. $75. 8 CORONADO, near Westlake Park. 558868.
TO LET—$40. Modern bungalow partly furnished, in attractive court, for two adults. 1849½ W. JEFFERSON ST.
TO LET—Cozy Hollywood bung., 8-r. cot., rear lot, open front yd., gar., $40; water, gas, lights paid. 1949 CARLOS. Phone 56966.
TO LET—Attractive furn. 5-rm. bungalow, modern, clean, sunny; garage; good neighborhood; will lease. 2620 BUDLONG, 71240
TO LET—5-rm. modern cottage, furn 4178 WALL ST. (rear.) Fruit trees, roses and lawn. Phone 80. 2649-J.
TO LET—$75, new bungalow, partly furnished, in attractive court; 2 adults. Westlake district, 1034 S. LAKE.
TO LET—125 N. Boylston, completely furnished 5-room cottage, walking distance. Main or PICO 46754.
TO LET—Furnished bungalow suitable for two, nice locality, reasonable rent. 6036 SUNSET BLVD., Holly 8716.
TO LET—Comp. furn. 5-room bungalow; adults only; will lease. 250 W. 55TH ST.
TO LET—Bungalow apt., furnished, phone, piano; $70; red and yellow cars. 1020 N. HILTON PLACE. Holly 4068.
TO LET—Four-room bungalow, $40 rent; party to buy small amount new furniture. 944 N. KINGSLEY DRIVE.
TO LET—
B. WISE, C. WISELEY.
RENTALS EXCLUSIVELY.
HOUSES, BUNGALOWS, APTS., FLATS.
C. M. WISELEY.
637 S. Hill st. (Ground floor.) Pico 4372.
TO LET—8-room elegantly furnished bungalow, 2 bedrooms, tile bath; healthy; Wilton rugs, fine piano, silver, linen, everything complete. $95 a mo. Adults. Take Monetta car one block south of 50th st., one block to 5872 BRENTWOOD ST.
TO LET—
FREE RENTAL INFORMATION.
Free Auto Service.
Houses Flats.
CENTRAL REALTY COMPANY.
Pico 633. 1207-8 Lose Bldg. 97809.
TO LET—Charming home, beautifully furnished; 8 rooms, 2 baths, sleeping porch, garage; $125. 1726 N. BERENDO.
TO LET—Large 7-room bungalow, 2 beds, 2 baths and shower, tile kitchen, breakfast-room. Grand piano, telephone installed. Call mornings or evenings. 5962 ST. ANDREWS PL.
TO LET—4-room furnished bungalow in Hillhurst Court; telephone and garage; ideal location near foothills, two blocks east of North Vermont. Apply to 2073 N. HILLHURST AVE.
TO LET—5-room cottage with extra bedroom in attic, double garage, good car service; near Exposition Park; $40 per month. THOMAS & GORDON, 3861 South Vermont.
TO LET—$65 in Wilshire district, nicely furnished 5-room bungalow. Built-in features. Sleeping porch and garage. Fruit trees, flowers. Act immediately. 3770 2ND AVE.
TO LET—4 and 5-room bungalows, furnished, very attractive and most complete in Hollywood district; close in; reasonable rates for reliable people. See owner, 1742 N. ALMAIN AVE.
TO LET—In Hollywood, very 4-room bungalow, nicely and completely furnished in beautiful Court Corinne. Phone, vacuum and electric cleaner. Only $55 mo. 1631 N. KINGSLEY DRIVE.
TO LET—Phone 10425 or Pico 1840 for reliable rental information. We have listing fc 200 agents, so can locate you in guidebooks. House Rental Dept., BARKER BROS., 724 S. Broadway.
TO LET—$70 mo. 7-room bungalow, screen porch, garage, incl. all water; adults only. 1812 W. Poplar Place, Walnut Park car. Home after 5:30 p.m.
TO LET—New 4-rm. bungalow, furnished. All modern, large living-room, hardwood floors, large bedroom, kitchen and dressing-room. 1417 CORSON ST., Pasadena.
TO LET—6-rm. bung., home, newly decorated, nicely furn., H.W. heat, garage, adults. Rent $42.50. 1422½ N. LA BALSA. 72166. a.m.
TO LET—Our new modern 8-room Swiss chalet; best location, large garage. 958 W. 46TH ST.
TO LET—Furnished 4-room Cal. bungalow

MISCELLANEOUS—For Sale.

FOR SALE—

DIAMONDS.

PURCHASED FROM PRIVATE INDIVIDUALS AND ESTATES DURING THE LAST MONTH.

EACH WEEK I OFFER ALL MERCHANDISE RELEASED FOR RESALE UNDER ORDINANCE NO. 57252, AT A SACRIFICE.

A 2¾-carat perfect solitaire, set in gent's mounting, $500.

A 1 17-100 carat perfect solitaire, set in gent's ring, $450.

A fine oriental pearl necklace, weighing approximately 160 grains, for $1200.

An all-platinum diamond ring, set with 12 small diamonds and one large diamond, for $165.

One oriental ruby ring, set with 18 small diamonds, two large diamonds, ruby weighing 1¼ carats, for $750.

One all-platinum diamond wrist watch, complete, for $100.

One all-platinum diamond and sapphire wrist watch for $150.

One platinum and diamond crescent bar pin, 21 diamonds, for $250.

One diamond and platinum bar pin, set with three pearls and 44 diamonds, for $140.

One all-platinum diamond flexible bracelet, with 15 blue white diamonds, for $275.

Dealers also take Notice.

M. WEINSTEIN,
601 Title Guar. Bldg., 5th and Broadway.

FOR SALE—
ALL PAINT PRODUCTS DIRECT TO YOU.
SIGN OF THE 3 PENS FOR
Green Stain, guaranteed green, pkg. gal.
Brown and shingle stain, colors, 75c gal.
Flat white and ivory, special, $1.75 gal.
Lead linseed house paint, colors, $2.50 gal.
Over 5000 samples all colors, $2.50 gal.
Everything in paints, boiled oil, turpentine.
Plaster-wall board, all sizes, $18 to $30 M.
Wall paper and tapestries 3c to 25c roll.
Roofing, plain slate surface, $1.20 roll.
Your paints ground to order, any color; any quantity. ALL OF IT!
BEWARE OF MAKESHIFT PAINTS.
Mail orders filled. FREE DELIVERIES.
PYRAMID PAINT PRODUCTS CO.,
Factory and Salesroom
128 E. 9th st. Phone Bdwy. 5872.
Half way between Main & Los Angeles sts.

FOR SALE—
HOUSE PAINT, $1 GAL.
Headquarters for Sheffield Steel &
ROOFING, $1 ROLL.
1st-grade, white cement, Reg. $1.50 val.
PLASTER BOARD, $20 THOUS.
Free Delivery.

BUILDING PERMITS ISSUED.
Free 5-min. service in obtaining permits.
DUNN PAINT CO.
818 S. SAN PEDRO.
Phone 62253. Prompt Delivery.

FOR SALE—
Plaster board, small sizes.....$17.00 M
4x8 sheets, reduced.....$32.00 M
Fibrigrade fiber board.....$70.00 M
(This week only; no deliveries.)
Flat, white and tinted.....$1.20
White enamel.....$2.00
Waterproof roof paint.....$3.00
Kalsomine.....$ .04
Tidewater sall brushes.....$ .10
Buy direct save 30%. Free delivery.
UNION WHOLESALE PAINT CO.
504-508 East Seventh.

FOR SALE—Gray enameled baby buggy; good as new, cheap. Call 3705 WALTON PL.

FOR SALE—Baby bed, also folding buggy and sulky. Cheap. Phone 70052. 3218 W. MONTCLAIRE ST.

FOR SALE—Family jet, Inglewood Cemetery. Address L. B. Smith, 1127 Hyde Park Blvd.

FOR SALE—Or rent; invalid chair; PERSONAL SUP. CO., 415 W. 5th. 68702.

FOR SALE—Set of carpenter tools, cheap. Phone BDWY.

FOR SALE—SLIGHTLY USED AUTOMATIC HOT WATER HEATER. 61905.

FOR SALE—SEVERAL SECOND-HAND SAFES. 848 S. MAIN ST. 60091.

FOR SALE—Special Hotpoint irons, $4.50 with cord free. 613 S. SPRING.

FOR SALE—TENTS, new and used, all sizes. 106 E. 11TH. BDWY. 8475.

FOR SALE—AUTO. EQUITY IN ACCOUNT OF SICKNESS. VER. 4897.

FOR SALE—Good ice boxes (three.) different sizes, reasonable. 1838 E. FIRST.

FOR SALE—Refrigerator, new, size 912. Wilton rug, 8'; leather rocker. 549 S. VERMONT.

Office and Store Equipment.

FOR SALE—
Soda Fountains of new design. Show cases and store fixtures for all purposes. See us before buying.
COMMERCIAL FIXTURE CO.,
926-932 S. Alameda St. Bdwy. 9981.

RESTAURANT FIXTURES FOR SALE—50 chairs, 10 high and 5 ft. wide; also fixtures for sausage grinder, electric or by hand. Store for sale or rent. 421 E. 4TH AVE. near 5th.

FOR SALE—Grocery refrigerators and refrigerator showcases, wall cases, meat fixtures, floor showcases, wall cases, meat blocks, scales, used, cash or terms. CALIFORNIA STORE FIXTURE CO., 940 Los Angeles street.

FOR SALE—Electric showcases, refrigerator cases, wall cases, counters, soda fountains. Large stock. Easy terms if wanted. WESTERN SHOWCASE & FIXTURE CO., 925-931 San Pedro St. Bet. 9th and 10th. Between Griffith & Central Ave.

FOR SALE—
10-foot soda fountain, back bar, counter and stools.
NEHER'S PHARMACY,
231 W. Fair Oaks Ave., Pasadena.

FOR SALE—If you contemplate selling your fixtures or you want to buy store, shop or restaurant fixtures, see us; we can and will do best. RELIABLE FIXTURE CO., 124 N. Spring st. Pico 5858.

FOR SALE—
Showcases, store, office and restaurant furniture. PACIFIC SHOW CASE & FIX. CO., 612 E. 9th st. Main 4479. Also repairs to Whiting Store Fixture Co.

FOR SALE—SHOW CASES, SODA FOUNTAINS, NEW AND SECOND-HAND. WESTERN SHOWCASE & FIXTURE CO. 916-926 LOS ANGELES ST., MAIN 9164.

FOR SALE—Beautiful 8-ft. mahogany wall case, sliding glass doors, adjustable shelves; can be used for nearly any purpose. 15518.

FOR SALE—Second show case, store, office, rest. fix., cash or terms. CENTRAL FIX. CO., 605 S. Central Ave. Pico 5622.

FOR SALE—Showcases, office, restaurant, fixtures. See the RELIABLE FIXTURE CO. last and you will do the best. 124 N. Spring st. Main 8005.

FOR SALE—6-ft. light oak book-keeper's desk and roll-top, 6 office chairs. MAIN 2868. 9 to 5.

FOR SALE—SAFES, new and used. Also a small safe good for vaults. 1129 S. HILL st.

FOR SALE—Pipe cut 60in. for fish-tank, practically new, $55. 115 N. WESTERN AVE.

FOR SALE—Equity in new office furniture bought on contract; bargain for quick sale. 527 LOEW'S STATE BLDG.

FOR SALE—Lunch counter and cold drinks, fixtures, $350. Rent $10 month. 3406 UNIVERSITY, corner Adams.

FOR SALE—For bargain in new and used safes, 754 S. Olive. Also buy and trade. Pico 978.

FOR SALE—One 12-ft. plate-glass showcase and 2-ft. corner spring display case. ELLIS CANDY CO.

FOR SALE—California store fixtures. Cheap, buys, sells, rents all kinds of business equipment. 349 S. LOS ANGELES ST.

FOR SALE—Used showcases, store, office and restaurant fixtures. CENTRAL SHOW CASE CO., 321 E. 9th. Pico 5832.

FOR SALE—See Mr. Koeppel for bargains in used office equipment at L. A. DESK CO., 548 S. Hill st. 60091.

FOR SALE—Birch cafe chairs, 20 stools and 4 bateacks, will sacrifice if taken at once; my hands at once. Telephone 554678.

FOR SALE—Trades: 2 check protectors, late model. GARY 2083, evenings only.

FOR SALE—2 h.-p. meat saw, $346 S. MAIN. 8c 1082-W.

FOR SALE—Office furniture, soiled pieces, easiest terms. 400 S. LOS ANGELES ST.

FOR SALE—Flat top mahogany desk, chair, excellent condition. 1210 HAAS BLDG.

FOR SALE—Postcard size kodak with leather case, $12. 437 DOUGLAS BLDG.

FOR SALE—Butcher's rug, display case, meat blocks; we manufacture. 940 E. 1ST.

Typewriters and Supplies.

FOR SALE—GUARANTEED.
REBUILT TYPEWRITERS.
"All Makes."
UNDERWOOD, L. C. SMITH,
REMINGTON, ROYAL,
NOISELESS, PORTABLES.
$5 to $8 per cent saving.
Terms if desired.
FOR RENT—Late model No. 5 Under, months $10; model 4 Underwood, model 10 Remington and L. C. Smiths, 3 months $7.50. FREE DELIVERY.
WHOLESALE TYPEWRITER CO.
442 S. Spring. Phone Pico 3442. 64424.

FOR SALE—GUARANTEED
L. C. SMITH, REMINGTONS
ROYALS AND UNDERWOODS
AND OTHER MAKES.
PRICES FROM $15 up to $75.
Any make or model typewriter in our place, $5 down, $5 per month.
All late model typewriters, any make, $4 per month; 3 months, $9, including ribbons and service.
STOCK TYPEWRITER CO.,
608 Bank of Italy Bldg. 428 S. Spring st.
Phones: 66558—Main 8477. Pico 1928.

FOR SALE—All makes of typewriters bought, sold and repaired; factory guarantee. 754 S. OLIVE ST. Pico 978.

FOR SALE—Oliver typewriter, new, cheap. Address 703 LOEW STATE BLDG.

Clothing, Furs, Etc.

FOR SALE—2nd-hand coats, suits, dresses, skins & furs, $1 to $10. If will pay you to look us up and save you $$$. LADIES' CLOTHES SHOP, sells and buys. 713 W. 3rd st., through tunnel. Phone 19198.

FOR SALE—Beautiful elegant crushed velvet coat lined throughout with pussywillow taffeta; cost $75, sacrifice $23. TY. 27062.

FOR SALE—Number of silk dresses, Drummers' samples, size 14 to 16. Sequin gowns, $25. 56688.

MISCELLANEOUS—For Sale.

Clothing, Furs, Etc.

FOR SALE—2 new Alaskan Sable stoles, $125. 52956.

Sewing Machines.

FOR SALE—
SEWING MACHINE BARGAINS.
NEW HOME ROTARY.....$20
SINGER "66".....$20
RENTING AND REPAIRING.
833 S. HILL. MAIN 4917; 62906.

FOR SALE—DROPHEADS FROM $12.50 UP.
SINGER, 838 S. HILL STREET.

Jewelry. Diamonds. Watches.

FOR SALE—Dinner diamond ring, nine perfect blue-white stones, platinum top; worth $250. Will sacrifice for $150. PHONE 20871.

Lumber, Building Materials.

FOR SALE—
1-3 and 1-4 flooring.....$36 per M.
1x12 boards.....$27 per M.
2-4x6-6 doors.....$3
2x4 and 2x6 A.....$23 per M.
VERNON LUMBER CO.
1966 E. Vernon ave.

FOR SALE—We build house ready to move in, 14x24, 4 rooms, on your lot, including lumber, hardware, roof, doors, windows, flooring, ceiling, siding, $85. See us last. DAVIS, 800 Macy st. 16088.

Billiard Tables and Supplies.

FOR SALE—Billiard table. Call Sunday morning and during week. 677 S. OXFORD, between Wilshire and 7th.

Flowers, Trees, Plants.

FOR SALE—3000 fruit trees, peaches, figs, for $4, apples, nectarines, 50c each. 10 for dollars. LORENA NURSERY CO., 4061 Whittier Blvd.

FRUIT TREES, SHRUBS AND ROSES—
LORENA NURSERY.
3425 S. San Pedro St. Phone 291652.

FOR SALE—157 Fuerte avocado trees. Phone 662, COVINA EXCHANGE.

FOR SALE—2-yr.-old orange and lemon trees, $1.50 up. 2725 N. BDWY.

Houses, Build'gs—To be Moved.

FOR SALE—House to be moved, 927 SAN PEDRO STREET. Call West 2343.

FOR SALE—To be moved, 4-room bungalow, terms. WALTER J. LOWE CO., 977 E. 12th St. 22761.

WANTED—Miscellaneous.

WANTED—BOOKS BOUGHT.
Highest prices paid for fiction, history, encyclopedias, medical, law, sets of books, in fact anything and everything of every description. HOLMES BOOK CO., 833 S. Main St. Phone Main 1855. 11866, Bdwy. 1855. Pico 814. Best Prices Paid at Holmes."

WANTED—
BOOKS WANTED.
Cash paid, can make anywhere. Specialties fine and standard books.
FOWNER'S BOOK STORE,
Phone 62418. 542 S. Spring st.

WANTED—COPPER, FRONT PAYS highest for clothing, jewelry, firearms, tools, furniture, trunks, canaries, supplies, etc. 719 E. 8TH ST. Main 8730. Will call.

WANTED—We buy your store and office fixtures. You can trade in on new equipment. CALIF. STORE FIXT. CO., 612 E. 9th st.

WANTED—Motion pict. prof., diamonds, watches, rifles, guns, musical instruments. NEWMAN'S 320 E. 5th St. Pi. 68440.

WANTED—Eucalyptus wood, 4-ft. long, to cut any quantity up to 1000 cords. Responsible party. BOX 332, Orange, Cal.

WANTED—Man, Underwood or Royal typewriter. No dealers. Phone 27062 or 978, ask for MR. TUFELD or 2300MAS.

WANTED—Postage stamps, nothing recent. Address A. B. C., box 373, TIMES OFFICE.

WANTED—Shelled corn, also bridle. 502 VAN NUYS BLDG. 14879. Car cash.

WANTED—Used office furniture. Call BROADWAY 1592, ask for DAVIS.

WANTED—Pipes, fittings, boiler, pay eastern prices. PHONE 21566; bell send for them.

Discarded Clothes.

WANTED—500 MEN'S USED SUITS AND TUXEDOS. WE PAY FROM $2 TO $10. CLOTHING CO., 136 S. SPRING. THE RELIABLE GENTILE DEALERS.

WANTED—Highest prices for your cast-off duds; why not call us?
OHIO MISFIT.
122 W. 2nd. Broadway 2220.

WANTED—CLOTHING BOUGHT.
MEN'S AND LADIES'. TOP PRICES.
518 S. MAIN. 142 E. 7TH ST.
AUTO SERVICE. PHONE 62890.

WANTED—Ladies', men's cast-off clothing, top prices pd. Will call. Boyle 1028 Boyle 1078.

WANTED—Clothing, top prices; men's, ladies' used clothing. Bdwy. 8248, will call.

WANTED—KENNY'S, 727 W. 9TH, will buy high-class used clothing. 19689.

Diamonds and Jewelry.

WANTED—

DIAMONDS. DIAMONDS.

DIAMONDS AND DIAMOND JEWELRY
OF ALL KINDS. POSITIVELY HIGHEST
PRICES PAID. ALL BUSINESS STRICTLY CONFIDENTIAL. THEO. J. HINDIN,
417-18 LOEW STATE BLDG., 7TH AND
BROADWAY. PHONE 820257.

WANTED—
HIGHEST CASH PRICES
FOR YOUR DIAMONDS,
PEARLS, EMERALDS, RUBIES,
and Precious Stones.
M. WEINSTEIN,
601 Title Guarantee Bldg., 5th and Bdwy.

WANTED—Diamonds, pearls, gold, silver, ware and other valuables. Top prices paid. MAHLER & WEIL & COMPANY, Suite 200 Citizens National Bank Bldg., for Fifth and Spring Sts. Phone 15792.

WANTED—WILL PAY MORE MONEY FOR YOUR DIAMONDS AND JEWELRY.
S-A-N-D-A-C-A.
511 LOEW'S STATE BLDG., 7TH-BDWY

WANTED—H. B. CROUCH COMPANY, 224 West 4th, established 1902, BUYS DIAMONDS, Antiques and articles of value. Top prices paid.

WANTED—DIAMONDS WHEN DISPOSING of yours, see me and get full cash value.
J. C. FERGUSON,
206-7 HAAS BLDG., 219 W. 7TH ST.

WANTED—For cash, Diamonds, Pearls, Rubies, Platinum, Gold and anything in jewelry. M. WEINSTEIN, 601 Title Guarantee Bldg.

WANTED—DIAMONDS BOUGHT FOR CASH. APPRAISERS BLDG., 6TH AND MAIN. 406 STORY BLDG., 610 S. BROADWAY.

WANTED—SELL YOUR DIAMONDS TO US.
HUMPHREYS JEWELRY CO., 634 S. BROADWAY.

SWAPS—All Sorts.

FOR EXCHANGE—Or Sale, 5-room modern house, will trade equity in same for lot or what have you? Owner will be found at 1822 W. 92ND ST. Come and look it over. 822 W. 92ND ST. L. A.

FOR EXCHANGE—$425 equity in Wilshire Park lot for good Ford touring car. Call 1550 GIRARD ST. Phone 554678.

RADIO, WIRELESS APPARATUS For Sale, Exc., etc.

FOR SALE—

RADIO.

Receiving sets $20 up, simple but perfect. Far superior to phonograph. Exact copies, jazz, musical comedy, sermons, lectures and market news all in your home. Address E, box 160, TIMES OFFICE.

AUTOMOBILES, ETC.—Miscellaneous.

QUALITY CARS.

We handle standard make cars in good condition only.

PIERCE-ARROW 1920 Little 6.....$3750
STUTZ 1921 6-passenger.....2500
STUTZ 1919 6-passenger.....1450
STUTZ 1918 4-passenger.....1000
H. C. S. 1920 4-passenger.....1250
KISSEL 1920 speed model.....1750
WILLYS-KNIGHT 1921 touring.....1300
BUICK touring.....450
CHEVROLET touring.....350
OVERLAND 2-passenger roadster.....350
HUDSON 7-passenger touring.....475
GRANT touring.....275
FORD touring.....200

One price to all. Terms and trade
Open Evenings and Sundays.

BUY YOUR NEW DURANT FROM US.

WALTER M. BROWN COMPANY,
FIGUEROA AND WASHINGTON.
West 265.

CHEVROLETS—
New.
$195 DOWN.
Balance in two years.
Old cars taken in trade.
DON CANN,
3701-59 East First st. Boyle 3322.

FORD cars, tourings, roadsters, etc., all guaranteed 3 months. $75 down, $25 mo. MORAN & McMENAMY, 1424 S. Main.

MUST sacrifice my high-class 6-cylinder car, late model. Phone 71962. 1015 ST. ANDREWS PLACE.

AUTOMOBILES, ETC.—Miscellaneous.

ANNOUNCEMENT!

Times' Automobile Columns are arranged so that readers can instantly locate the particular advertisement they are interested in. Under each of the following sub-headings the different makes of cars are alphabetically arranged together.

Touring Cars for Sale
Roadsters for Sale
Speedsters for Sale
Coupes for Sale
Sedans for Sale

"COME TO BUICK HEADQUARTERS"—

STOP

LOOK

LISTEN

WHY ARE

REBUILT BUICKS

SO POPULAR?

Because they are rebuilt and refinished in our own shops. They are unsurpassed in beauty and performance, as well as economical in maintenance and operation. The resale value is high. A written guarantee for 90 days with rebuilt Buicks.

SOME ATTRACTIVE BARGAINS.

1922 BUICK Touring.
1921 BUICK Roadster.
1921 BUICK Roadster.
1920 BUICK Roadster.
1917 BUICK Touring.
1916 BUICK Touring.

EASY TERMS. NO BROKERAGE.

HOWARD AUTOMOBILE CO.,
BUICK DISTRIBUTORS.
1323 S. FLOWER ST. MAIN 9040.
514 W. 12TH ST. 63050.
620 W. PICO ST.

WALTER M. MURPHY MOTORS CO.
Have opened their used car salesroom at
909 S. OLIVE ST.
JOHN BALK, Manager.
PHONE 62374.

1920 McFARLAN Roadster.....$900
1920 MAXWELL touring car.....2250
1920 COLE Sport.....1250
1920 BUICK 5 Coupe.....1350
1919 CADILLAC, 4-pass.....1850
1919 CADILLAC Touring.....1850
1921 LINCOLN Sub. Sedan.....4250
1918 CAD. Phaeton.....1600
1918 CADILLAC Touring.....1000
1918 CADILLAC Sedan.....2000
1917 PIERCE-ARROW, 6-38.....2000
1920 STUDEBAKER Big 6.....1150
1919 STUDEBAKER Big 6.....1150
1919 WILLYS-KNIGHT Limo.....1250
1916 PACKARD Twin.....1250
1921 CHEVROLET Tour.....425
1917 MERCER Touring.....1250
Phone 62374
WALTER M. MURPHY MOTORS CO.
JOHN BALK, Manager.
909 S. OLIVE ST.

PRE-FASTER SALE—Compare our prices with Los Angeles prices. Buy from the Fullerton auto agency. Save $50 to $100. We take your home free. Transportation costs for 50 miles deducted from your purchase. Full tank of gas and oil to take you home free.
1921 Ford touring, family pet, like new, extras, $325. 1916 Maxwell, 5 good tires, extras, $125, perfectly. 1917 Overland Country Club, 3 wire wheels, extra tire, motor like new, wonderful top and paint, corner, $263. Late model Oakland touring, tires, motor and paint new, bumpers and other extras, price a real snap. 1916 Ford touring, demountable rims, $100. 1914 Ford touring, perfect running condition, $150. 1917 MAXWELL, motor and rubber good, $120. Many others.
ALBERT H. SITTON, Fullerton, Cal.

"REGULAR BUYS"
"YOUR MONEY'S WORTH."

Every one in good mechanical condition. Tires, top and upholstery in A1 shape. Don't Judge by the price. Investigate.

1918 Maxwell touring.....$255
1917 Studebaker touring.....$150
1917 Chevrolet touring.....$150
Auburn touring Continental motor.....$180
Overland touring, new tire.....$150

Terms.
Bank interest. No Brokerage.

W. P. HERBERT CO.,
Chandler and Cleveland Distributors.
1230 S. Olive. 14716.

BARGAINS—CASH—TERMS.
1920 CHEVROLET.....$295
1919 OAKLAND.....550
1920 FORD COUPE.....465
1917 MITCHELL 6.....295
1917 DORT.....185
1914 CADILLAC.....325
1915 PIERCE-ARROW.....575
KETTENBOOKEN & SHEARS,
132 W. 16TH ST. 23727.

1921 BUICK 6 ROADSTER.
1920 BUICK 6, 7-PASS.
1920 MARMON 4-PASS.
1920 HUDSON SPEEDSTER.
1920 STUDEBAKER Sedan.
1918 DODGE TOURING.
1918 HUDSON COUPE.
1918 STUDEBAKER 6 ROADSTER.
OAKLAND TOURING, 5-PASS.
W. H. COOK, 1006-8 S. Olive st.

OVERLAND sedan, 1921 model.....$750
Overland coupe, 1920 model.....$600
Willys six, 1918 touring model.....$400
Haynes, 1917 touring.....$400
Overland speedster, 1916 model.....$300
HARVEY & FREEMAN.
Willys-Knight and Overland sales & service.
4750 Monesa. Phone 293370.

N-E-W M-O-D-E-L F-O-R-D-S.
Now on display.
Investigate our terms before you buy. We also have in stock a complete line of slightly used Fords.
Authorized Ford and Lincoln Dealers.
1042 S. Grand. Bdwy. 1200, 80079. Open eves. and Sundays.

AUTOMOBILES, ETC.—Miscellaneous.

WHAT WILL
YOU DO?
NEXT SUNDAY?

WILL YOU LOUNGE AROUND THE HOUSE AND READ THE PAPER ON YOUR ONE DAY OF REST?

WILL YOU TAKE A STUFFY, CROWDED STREET CAR OUT TO SOME PARK OR OTHER PLACE OF AMUSEMENT?

OR WILL YOU AND YOUR FAMILY SPEND A GLORIOUS DAY MOTORING ACROSS COUNTRY OR TO SOME NEAR-BY QUIET MOUNTAIN RESORT?

DOES? THE LATTER SOUND THE MOST ATTRACTIVE?

THIS PLEASURE CAN AND WILL BE YOURS IF YOU WILL COME TODAY AND INSPECT THE EXTRAORDINARY BARGAINS WE ARE OFFERING THIS WEEK IN GOOD USED CARS. THE PRICE AND TERMS ARE SO LOW THAT YOU WILL BE SURE TO BUY ONE IF YOU SEE THEM.

LET US DEMONSTRATE THE CAR YOU ARE INTERESTED IN TODAY. IT MAY BE SOLD TOMORROW.

HERE IS A PARTIAL LIST:
1921 Chandler Dispatch, 4-pass.; like new.....$1175
1921 Kissel speedster, 2-pass.; absolutely new, never registered.....2500
1920 Franklin, 5-pass.; like new.....1400
1920 Buick, 5-pass.; new rubber.....950
1920 Buick, 5-pass.; buyer can select own paint.....925
1919 Chandler, 7-pass.; some buy.....875
1919 Chandler, 5-pass.; new paint and wire wheels.....1175
1918 Cadillac coupe, 4-pass.; a wonder.....1250
1918 Stearns sedan, 7-pass.; a silent car.....1750
1918 Buick roadster, 2-pass.; has California top.....1175
1918 Buick roadster, 2-pass. You know a Buick when you see it.....775
1918 Nash, 5-pass. If you see it you will buy it.....1500
1917 Haynes, 7-pass. In paint shop now.....775
1916 Cadillac, 7-pass. Try it and you will like it.....650
1917 Willys, 7-pass. Has special California top and tonneau windshield.....675
1916 Locomobile, 4-pass. Best built car in America, and ready to go.

CASH. TERMS. TRADE.

WALK IN
AND
RIDE OUT.

WESTERN MOTORS CO.,
1058 S. FLOWER ST.

CHEVROLETS, NEW
CASH, TRADE OR VERY LIBERAL TERMS.
MANUAL AERO MOTOR CO.
AUTHORIZED CHEVROLET DEALERS.
VERMONT AT 41ST.

ROLLS-ROYCE AND DORRIS AGENCY
Offer some high-grade used cars, including Pierce, Locs's, Cadillacs, Durias, others, various body types. 951 S. FLOWER ST.

$25 buys new Ford car from me and get $25 any month. 1023 W. 25TH ST.

Touring Cars for Sale.

ALLEN touring, 1917, $145. A good, roomy economical car, in good condition. 4100 S. VERMONT AVE.

BUICK 4 tour., 1917, $400, terms. In extra fine condition; 5 wire wheels, new top, seat covers, bumper, all tires like new. Call
HOWARD AUTOMOBILE COMPANY
OF LOS ANGELES.
Buick Distributors. Used Car Dept., 1212 S. Main. Open eves. and Sundays.

BUICK—1920, $1375, terms. Just like new; carries new car guarantee. 4 new Kord cords; 5 wire wheels.
HOWARD AUTOMOBILE COMPANY
OF LOS ANGELES.
Buick Distributors. Used Car Dept., 1212 S. Main. Open eves. and Sundays.

BUICK—1921 Buick 21, 5-passenger touring car, excellent condition; 5 cord tires, tonneau windshield, wind & cord on, fully equipped; demonstrator; must have cash immediately; will accept $1250. Call MR. NICHOLSON, Holly 6900.

BUICK 4 tour., $275, terms.
Here you are. One of those popular Buicks, in A-1 class condition, every way ready for any kind of service.
HOWARD AUTOMOBILE COMPANY
OF LOS ANGELES.
Buick Distributors. Used Car Dept., 1212 S. Main. Open eves. and Sundays.

BUICK—1921 Buick 21, 5-passenger touring car, excellent condition; 5 cord tires, tonneau windshield, wind & cord on, fully equipped; demonstrator; must have cash immediately; will accept $1250. Call MR. NICHOLSON, Holly 6900.

BUICK 4 tour., $275, terms.
Here you are. One of those popular Buicks, in A-1 class condition, every way ready for any kind of service.
HOWARD AUTOMOBILE COMPANY
OF LOS ANGELES.
Buick Distributors. Used Car Dept., 1212 S. Main. Open eves. and Sundays.

BUICK touring, 1920, original finish, tonneau windshield, demountable rims, this is a swell Buick; driven only 4 months. PAIGE USED CAR DEPT., 941 S. OLIVE.

BUICK four-seater, 1920. Engine overhauled; all good tires. Newly painted. Will accept cash or terms. 10506. 231 N. SAN PEDRO.

BUICK 1920 tour., perfect throughout, new special price tires. Must sell by Saturday. 1744 S. BROADWAY.

GET IN AHEAD—
TELEPHONE YOUR SUNDAY ADS TO DAY. THE TIMES FRIDAY OR 24TH EDITION. PHONE PICO 700; 10091.

BUICK—Don't pay too much to look over our stock of REBUILT BUICKS. Perfect buying. F. B. MILLER, Buick Specialist, 220 W. Pico st.

BUICK, 1920, 5-pass. touring, in elegant shape. Has special ton. Swap at $735. 1130 S. OLIVE ST.

BUICK TOURING. LATE MODEL.
CHEAP FOR QUICK SALE.
MR. ROSE. MAIN 9040.

BUICK touring, late 21 st. shape, $690, easy terms. 1923 W. PICO.

BUICK 1922 TOURING.
HARVEY O'DAY, 153 W. Pico. 12506

BUICK 6 tour., $375. Terms. 1343 S. MAIN. Open Sunday.

BUICK 17 TOURING CORPS.
MAYER MOTOR CO., 1135 S. OLIVE.

BUICK 1917 TOURING.
HARVEY O'DAY, 153 W. Pico. 12506

CADILLAC 57 demountable steel 1919 phaeton, 7-passenger. Wonderful motor condition. Kelley cords. Don Lee paint job. $1850. 1130 S. OLIVE ST.

CADILLAC touring, 1918, $1350. Also nearly new, 5-pass. touring and coupe. Open evenings and Sundays.
D. DUNHAM FORD AGCY., 1250 W. 7.

CADILLAC touring, body, tires and motor good condition. One-man top. $1125. Open evenings till 9 o'clock; Sundays, 10 to 5.

CADILLAC 55, 1917 TOURING—A nice, clean job; when you see this car you will realize it has had the best of care. It is a real bargain at $1250. DISTRIBUTORS, 1159 S. Olive st. Pico 5596 or Main 490. Open evenings till 9. Can be seen between 10 and 5 Sundays.

CADILLAC 1915 touring fine condition, has had best of care. $900 cash. NASH DIST., TRIBUTORS, 1159 S. Olive st. Pico 840. Evenings till 9 o'clock. Main 490. Open Sunday 10 to 5.

CADILLAC 1918 Eight, 4-pass., private owner, 6 excellent tires. Perfect motor, chassis, body. Must or sell light car. Address F, box 97, TIMES OFFICE.

CADILLAC phaeton, type 59, four-passenger, good as new, in every particular, small mileage. 2405.

CADILLAC 1919 phaeton, snap. H. BRAINARD, 2227 W. Pico. 54601.

CHANDLER, 1918 touring, Calif. stationary top, side wings, spot light, bumper, motor A-1 condition. Will sacrifice. 1212 S. Main. Open eve. and Sundays.

CHANDLER, 1918 touring, Calif. stationary top, side wings, spot light, bumper, motor A-1 condition. Will sacrifice. 1212 S. Main. Open eve. and Sundays.

CHANDLER chum, '18, gear mesh, $700; new tires, battery, 2345 SCARFF.

CHALMERS roadster, engine overhauled; all good tires; newly painted. Will sacrifice, cash or terms. 10505. 231 N. SAN PEDRO.

CHEVROLET, 1922.
A show only used around town; looks like new. I need the money, and will take a loss of $275 if sold this week. DON'T MISS THIS OFFER. Call MR. ERVEN, 292439

CHEVROLET Touring, 1920, $325. 4-50 model; runs good, excellent tires.
LARGAY MOTOR COMPANY,
Dodge Brothers Motor Cars,
Sixteenth and Figueroa.

CHEVROLET 1920, 4-90 touring. This is a bargain at $360. Repainted and with a new top. SMART DISTRIBUTORS, 1155 S. Olive st. Pico 5596 or Main 490. Open evenings till 9 o'clock. Sunday 10 to 5.

CHEVROLET 1920, 4-90 touring. This is a steal at $350. SMART DISTRIBUTORS, 1155 S. Olive st. Pico 5596 or Main 490. Open evenings till 9 o'clock. Sunday 10 to 5.

CHEVROLET TOURING.
In good condition throughout. Well worth price we ask. See it today.
TROY MOTOR SALES CO.
625 W. 11th st. Dixon or Chancellor.

CHEVROLET baby grand, $200. Just been overhauled and painted. Good rubber. Can be seen at 1423 S. Adams St. Garage.
QUINCY & WM. ADAMS.

CHEVROLET, 490, 1920, four brand new tires, seat cushions, like new. A beauty. Must sell will give terms. See any dealer. 1923 S. VERMONT AVE.

CHEVROLET 490 touring, 1922. New, never been used; specially priced. $35 per month. 4363 S. FIGUEROA.

CHEVROLET, 490, 1920; only $250; for quick sale, good rubber, good condition, easy terms. 4619 S. VERMONT.

CHEVROLET 4-90 tour., new 1920 model. 1345 S. MAIN.

CHEVROLET touring, 1919, $295, 3 brand new tires, 4100 S. VERMONT AVE.

COLE tour., late 1920, like new; highest offer. 1021 S. GRAND. M. 1400.

DODGE BROTHERS TOURING, $675.
Latest type, finish like new, good tires.
ALBERTSON MOTOR COMPANY,
DODGE BROTHERS MOTOR CARS,
SIXTEENTH AND FIGUEROA.

DODGE TOURING—1920. Plate glass top, A 1 condition. WEST 5002.

AUTOMOBILES, ETC.—Miscellaneous.

Touring Cars for Sale.

DODGE BROTHERS TOURING, $475. Original finish, motor and tires good. A BARGAIN FROM MOTOR COMPANY.
DODGE BROTHERS MOTOR CARS,
SIXTEENTH AND FIGUEROA.

DODGE touring, $285 cash, private owner, car in good shape; can be seen 1 to 4 p.m., at 215 W. 19TH ST. Phone 24313.

ELGIN six, 1921 touring, wind wings, cord tires, new battery, must leave town. Price $900 cash. PHONE 70080.

FORD TOURING.
Splendid condition, runs wonderful, looks fine. The price $150.
UNION MOTORS, INC.,
961 S. Flower. Phone 60781

FORD, 1921, special touring. This is an ideal car for the summer camping trips. It has 120-inch wheel base, Rolfe body and radiator design and cost $1250 to build. We will sell it for half price. Terms to responsible party. ROLFE DISTRIBUTORS, 1159 S. Olive st. Phone Pico 5596. Main 490. Open evenings. Open Sunday 10 to 5.

FORD tour., 1921, in fine mechanical condition. Refinished $375, terms. NASH DISTRIBUTORS, 1159 S. Olive st. Phone Pico 5596 or Main 490. Open evenings till 9 o'clock. Sunday 10 to 5.

FORD tour., 1920, $350, terms.
Very good condition, fine tires.
HOWARD AUTOMOBILE COMPANY
OF LOS ANGELES.
Buick Distributors. Used Car Dept., 1212 S. Main. Open eve. and Sundays.

FORD touring, 1920. Elec. str., fine condition. This car is underpriced at $395. Terms easy. ANGLIN & SUND, Authorized Ford Dealers, 2112 Sunset Blvd. Wil. 300. Open Sundays.

FORD touring, new, driven 700 miles. Demountable rim, starter, speedometer, license, insurance, brick for car sale. Leaving town. 1347 N. KINGSLEY DR. Holly 2001

FORD touring, elec. str. Hassler shock absorbers, paint and rubber in fine condition. Terms. $225. ANGLIN & SUND, Authorized Ford Dealers, 2112 Sunset Blvd. Wil. 300. Open Sundays.

FORD touring, 1918. $185. Also nearly new, 5-pass. touring and coupe. Open evenings and Sundays.
D. DUNHAM FORD AGCY., 1250 W. 7.

FORD touring, body, tires and motor good condition. One-man top. $125. Open evenings till 9 o'clock; Sundays, 10 to 5.

FORD touring, 1921, speedometer, starter, VERMONT AVE. Terms arranged. 4100 S.

FORD, 1921 touring; looks and runs like new; many extras. $225.
1130 S. OLIVE ST.

FORD touring, 1920 model. Your own terms. SOUTH 5768-J.

FORD tour., 1920, 2 new tires. No. 208, seat covers, today, $255. 1918 S. MAIN.

FORD touring, new driven just enough to be broken in. 1059 W. WASHINGTON.

FORD touring, 1920, $285. Terms if desired. 4100 S. VERMONT AVE.

FORD tour, late, starter, $250 up. 1343 S. MAIN. Open Sunday.

FRANKLIN, 1922 touring, for sale or exchange, with extras, passenger car, or ford. no deals. PHONE 51122.

ELGIN six, 1922, brand new. Will give big discount. Liberal terms. WILL. 1139 W. PICO.

FLGIN sport, 1921, disc wheels, new tires. Very attractive. Will take new WIL. 152. 1139 W. PICO.

GRANT touring, 1922, 4 new tires like new, $350. 1021 S. GRAND. M. 1400.

HAYNES—1919 7 pass. touring, new top, new paint, overhauled, exceptional; first $875. 345 N. LOS ANGELES ST. Phone 10079.

HUDSON model M, 7-passenger touring; full cord tires and 3 extra; guaranteed by Paul Hinkley & Co.

HUDSON—Beautiful '18 splendid condition throughout, many extras, see others, then look at mine. $900. 1533 MARIPOSA.

HUDSON touring car. For sale. New 1922 Driven only 1000 miles. Will take light car in trade. PENTECOST, 6151 Holly Blvd. Holly 8302.

FOR SALE—Must sell my 7-pass. Olds 8, in first-class mechanical condition, late 1917 model. Address L, box 452, TIMES BRANCH.

Roadsters for Sale.

BUICK ROADSTER, 1918. $825. Terms. Buicks, looks and runs like a million. Call
HOWARD AUTOMOBILE COMPANY
OF LOS ANGELES.
Buick Distributors. Used Car Dept., 1212 S. Main. Open eve. and Sundays.

BUICK 4 1917, like new, original paint, seat covers, bumper, tires, good mechanically. $

MOTORCYCLES—Bicycles.

TRY BEFORE YOU BUY. Easy terms; 30 days' free trial; repairs. MEAD CYCLE CO., 1000 E. 3d st.

CLEVELAND, "just completed"... Bess. LAW, 1909 S. Figueroa.

TRACTORS—Farm Implements.

FOR SALE—ALL-WORK TRACTOR... LATEST MODEL, FULL POWER... NEVER RUN. GUARANTEED... FROM L. M. BAILEY & CO.... REDUCTION... PAID $1650... TRACTOR, WILL SACRIFICE... HUNDRED DOLLARS CASH... KBT. I. O. GARDINER, 1... FIELD AVE., ALHAMBRA.

FOR SALE—HAVE A HOLT 90... GOOD AS NEW... IT IS IN... ALL CONDITION... FOR $8500 CASH... TRADE. WHAT... D. BOX 184.

FOR SALE—Used farm implements... ARNOTT & CO., 1127 E. 1st st., Between First & Aliso.

HORSES, MULES, CATTLE—For Sale, Exchange, Board.

TO LET—Pasturage, $2 per head... Only cows and heifers wanted... under fence, good water... feed; in Olinda Hills, near... and Chino. Write or call W. F... 237 Winston st.; or call W. F...

FOR SALE—2 cows, 1 fresh... 1 heifer calf, milch cows... weeks; part Holstein... on account of city ordinance... cows; will sacrifice. 2645 E...

FOR SALE—Road buggy with... Inclosed coupe; suitable for... 503 E. SUNNY SLOPE BLVD., Sec. Rt...

FOR SALE—2 cows, 1 fresh... both fresh. Sell cheap... Intage Office, 3117 N. MAIN...

FOR SALE—If you have a horse... horse, call PICO 417, ask E. W...

POULTRY, PET STOCK—For Sale, Exchange, Wanted.

Poultry and Poultry Supplies.

WANTED—You to know that if... mating time is the time... chicks... condition... pullets... hatching... strong. Healthy chicks... that will develop into... HENS! POULTRY FARM... before the hatching... it makes a big... lay. It makes chickens... Send for booklet... DR. HESS INSTANT LOUSE... lice. For Roup use DR... REMEDY. All guaranteed... dealers in poultry supplies...

FOR SALE—300 Rhode Island Red... to 10 weeks old; 250 White... pullets, 6 to 10 mos. old; cocks... Ancona, Black Minorca... price to suit you. 2124 SAN... ROAD, L. A.

FOR SALE—Baby chicks and eggs... every day in the year; also pekin... geese, kittens, birds, canaries... ers, feed, remedies and supplies... Birds. PIONEER HATCHERY... Spring st. Phone 61468.

FOR SALE—Ancona eggs from pen... $1.50 per setting. Phone... $3.50. WEST 1907.

FOR SALE—Broilers, chaps, do... del. C. H. SCHREIBER GRAIN &... 1902 Alameda st., Santa Fe R...

FOR SALE—Grit-less scratch, fe... del. C. H. SCHREIBER GRAIN &... 1902 Alameda st., Santa Fe R...

WANTED—Poultry all kinds; top... for prices paid. Call agents... PHONE 707280.

FOR SALE—Eggs, chicks, pullets... Brahma Gardens, 1228 Park... Boyle 5034.

FOR SALE—Large incubator... Watchtier eggs. 4224 SAN...

WANTED—Poultry all kinds; large... es. Ph. 500028. 5523 HOLLYWOOD...

WANTED—R. I. Red setting eggs... Call evenings. 28626.

WANTED—Fancy cucumber seeds... LOOMIS, 441 Palm Dr., Be...

Pigeons, Birds, Etc.

FOR SALE—Canaries, parrots, for... pigeons, rabbits, chickens... Clear stock, moulted, singing... F. C. EDWARDS, 637 E. Gage...

FOR SALE—Five singing canaries... floor cage. WILSHIRE 8...

FOR SALE—PIGEONS... PALMS SQUAB RANCH, Inglewood...

Ducks, Geese, Swans.

FOR SALE—2 turkey gobblers... Rhode Island Red pullets... WITH EM... FOR SALE—Mammoth bronze... for breeding $10; 80 ...

Goats, Milch, Etc.

FOR SALE—2 yg. and 1 bred... goats, 1 yr. old; from... stock; all for $25 if take... FOR SALE—2 fresh Toggenburg... gallon stock, $15 each. 8... SHIRE 920.

FOR SALE—Very cheap, best... goat, young. 872 EAGLE ROCK...

FOR SALE—Fresh goat, cheap... RAMONA AVE.

Rabbits, Hares, Etc.

FOR SALE—American Blue... stock. Selling out. 1074 E... RD. Pico 310, Angeles...

FOR SALE—40 Flemish, New Zealand... with young. Hutches. 1120 CO... Lenox.

Dogs and Dogs at Stud.

FOR SALE—Two thoroughbred wire... pups, male and female, 4 months... whelp going together. Address S... TIMES OFFICE.

FOR SALE—Registered male bull... pups, 1 weeks old, females $10... by Pete of the Secretariate. 1... 1000 de Secretariate, Pete... TORRANCE 40.

FOR SALE—Pedigreed white and... female Boston Bull 1 yr. old; $25. 500S4S.

FOR SALE—Pedigreed bulldog... pies 4 months old, fine... Main 29 E. 2878 SUNSET...

FOR SALE—Pedigreed bulldog... pups, 2 months old. 3... sire Champion Sensation... son st. Pomona. Cal. Phone...

FOR SALE—Full grown Airedale... Airedale dog, 1 year old... Airedale pups, 2 months... FOR SALE—Boston bull puppy... 3525 6TH AVE.

FOR SALE—Bulldog, $25 & GLE...

IN SOUTH 8 6TH ...

HOUSES—For Sale.

Miscellaneous.

FOR SALE—
BEAUTIFUL WINDSOR SQUARE HOME. Lot 132x190. EAST FRONT. PRICE REDUCED $10,000.

A beautiful place. A gentleman's home. Of brick and plaster construction, and built on honor 4 years ago by present owner, who has just appointed us his exclusive agents. 14 rooms; 5 bedrooms, 3 fully tiled baths, finest oak and mahogany and white cedar wood, hand rubbed to the last furniture polish; silk tapestry decorations. Walls and ceilings canvassed and in oils. An exception... ally convenient kitchen; large... called basement; vacuum system... installed. 2-car, 2-story garage... with chauffeur's quarters. Exceptionally fine lawn and garden. We challenge anyone to show you a more complete and well-appointed home and more details were given consideration. We feel this place will really interest you, and we conscientiously recommend it at the price. For further particulars... see our Mr. Hauser. Tel. Wil. 1464. Evenings 578057.

OPEN FOR INSPECTION 2 to 5. (Except Sundays.)
909 Westchester Place.
Wilshire and Westchester... reduced to $14,200 for quick sale... $4500 cash required. Stucco finish; built one year; 9 rooms, 3 bedrooms, two tile baths, breakfast nook, tile sink. Located in choice section of Wilshire district on 60-ft. lot; garage, etc. In fact, it is the one best buy for a real home. Drive out Wilshire Blvd. or 11th st. car, 6 blocks east of Western, or see Mr. Peck. Tel. Wil. 1464; evenings, 587379.

FRANK MELINE COMPANY,
Wilshire Blvd. at Vermont. 9 Offices.
Realtors—Builders—Insurance.

FOR SALE—
See This Ideal Home.
Lafayette Square Sacrifice.

You will appreciate seeing my specially built home; cement plaster, one story, consisting of: sunny living and dining-rooms in solid mahogany, Batchelder tile mantel, elegant fixtures, one of the finest kitchens in city; cheerful breakfast room, French doors; cedar-lined... large laundry, two trays, maid's... and bath; hardwood floors throughout... open balconies which can be used as sleeping porches. The decorations are of selected papers, all hardwood floors, best workmanship. Large lot, with lawn and garden; double garage, solid drive through a beautiful pergola. Let me show you home today. We find it impossible to sell at this price. I will sell for $13,000 and take 10x60 cash. Drive out any afternoon to 2214 BUCKINGHAM ROAD, just off Washington, high and sightly. For phone owner, 70667, for appt. No agents.

FOR SALE—
HOLLYWOOD.
ONLY $4750.
$4750.
$2500 CASH. REASONABLE TERMS.

Nearly new house of 4 large rooms, beaded screened porch, every modern appointment; hardwood floors.

Lot 50x156 feet, with garage. Variety of fruit trees, shrubbery, etc.

Ideal neighborhood, high ground, between 2 of and best car from Holly... wood Blvd.

DR. W. R. WALKER,
(With R. M. COOPER.)
4415 W. Second st. Phone Holly 7920.
At Western ave.

FOR SALE—
2 BATHROOM BUNGALOW.

Located on the best bungalow street in the New Windsor Square district, at Plymouth Blvd.

Beautiful English bungalow of seven large rooms and two baths. The floors throughout are tiled, very large and is beautifully arranged. There is a handsome dining-room. Breakfast-room. 3 master bedrooms.

Living room front to rear, wholly hardwooded and is 2-story high. This home is well built, well located and offered to sell.

Call us for appointment to inspect.
CHELEW & HOIT.
3601 Wilshire Blvd.

$4500. $4500.

FOR SALE—
! ! ATTENTION ! !
Would you like to own one of the most artistic, complete and best-built bungalows in North Wilshire? If so, we want to show you this fine stucco home, less than six months old, situated on a corner lot 50x132, and built by the owner. A buy at $9500, with unusually good terms.

$26,000.
BEAUTIFUL WILSHIRE HOME
We want you to see this two-story Spanish type residence, built by a contractor for his own home. There are eight large rooms and sleeping porch, three baths, gas furnace and double garage. Every sort of convenience which makes a house a home. JOHN P. ALDEN,
408 Cahuenga Bldg., 5th and Hill.
Phone PICO 6093.

FOR SALE—See This Mansion.

$23,870—A $40,000 HOME NR. ARDMORE
$23,870—On north of Wilshire Blvd. Three-story, east-front lot, 75... $150; 8 bedrooms, 4 tiled baths, tiled floors on second floor; billiard room, ballroom and sleeping porch on third floor. Extra-large living-room, library, all finished in mahogany and with terrazzo floors; breakfast room, servants' quarters; double garage; chauffeur's quarters. Owner, 1719 MIDDLETON PL. Phone owner, 72631. Or phone MR. ROLIGANO, with WITT-ALTHOUSE CO., 315 S. Western ave. Wil. 4473. Evenings 580810.

FOR SALE—
FORECLOSURE
$8500—WILSHIRE BUNGALOW—$8500
Beautiful 7-room white colonial, 2 large bedrooms, dining-room, living-room, breakfast room, all finished in old ivory. Tile and in full cabinet kitchen. Bath and shower tiled. Large lot, highest location in Wilshire district. House 1 yr. old and must be sold. Owner for big home. Regular $12,000 loss for quick sale. See Mr. Moore or Mr. Heeler, with FORD & BECKER,
607 S. Western ave. Wilshire 4124.

FOR SALE—
BEST OF WILSHIRE.
9 rooms, 2-STORY STUCCO
Here is a beautiful home. Very large lot. Splendidly finished and decorated. Finished in massive mahogany. Strictly one-of-a-kind. 4 large cheerful bedrms, 2 tile baths. Cellar. Furnace. Double garage. Lot 60x132, front. Magnificent lawn, etc., property that can be made to look like a million. Make offer. Call Roy Mobarry or Mr. Pasin.
THE MOGARRY CO.,
725 W. Western ave.
Holly 4697. Holly 4699

FOR SALE—Wilshire's finest Bungalow.

$11,500—MODERN 8-ROOM WHITE CO... $11,500—LONIAL. Built by movie actor 2 years ago without regard for expense; near Mariposa and Third st. Mahogany finish. Hung-room approximately 30x40, bedrooms tiled bath, breakfast room, dining-room; wonderful fireplace, sunroom, basement full length of house, 2 garages. Lot about 100x150. Price $11,500. Terms. Owner forced to sell. Must have money. $7500. MR. SUTTER, 704 S. Bonnie Brae. 52604.

FOR SALE—5-room modern bungalow, garage, 51st, W. University. $5800. PHONE owner, 1440 W. 51ST ST. No agents.

FOR SALE—We new 6-room bungalow in exclusive Wellington Square, in W. Washington district, close to car and surmounted for two homes. Rooms all large and well lighted. Floors finish and interior... large 3 bedrooms, tiled bath with shower... well-appointed kitchen with nook. A delightful and highly constructed house. $5225.
W. G. DICKINSON, Owner. Ph. 12355.

FOR SALE—BELVEDERE. 5-room, modern bungalow, built 2 years. Large lot. Fruit trees, garage, chicken runs, yellow rar line. Not in Belvedere Gardens. Only $1800 cash, balance $25 mo., including interest. Must be sold. No reasonable offer turned down. 11778.

FOR SALE—Ready to occupy; east front bungalow; living-room, kitchen, den, breakfast nook, 2 bedrooms, tile bath, shower, large garage, large lot. Wilshire district. $6500.
MASTER BUILDING & INVST. CO.,
515 American Bank Bldg.

FOR SALE—Have you seen the attractive 5-rm., bath and laundry, stucco bungalow on Kenmore, between Melrose and Santa Monica? Has hardwood floors throughout, new and modern, this home is well built and priced to sell. Call us for appointment to inspect.
CHELEW & HOIT.
3601 Wilshire Blvd.

$6800. $6800.

FOR SALE—
ROOM
NEW bungalow, just completed, plastered, every built-in feature, cement porch, garage; big lot, 62x145; southwest, two blocks to yellow car. $350 cash, balance $35 per month.
MR. DAVIS, 402 CENTRAL BLDG.

FOR SALE—10-room bungalow de luxe, grand corner lot 110x160. A home for the most fastidious. Too good to rent. Owner will take 5 or 6-room bungalow in good location as part trade. Price $12,500; 1 year mortgage. This is an exceptional offer and will pay you to investigate. COLEMAN, 516 story bldg. Main 3222.

FOR SALE—Choice corner, wonderful view 4 rooms and bath. Price $2950. Terms to suit buyer. Better see it today. Wonderful living and dining-room, large bedrooms on three sides; hardwood floors in living and dining-room; price is right, move in and it won't last long. Better hurry.
Phone VERMONT 5223.

FOR SALE—BY OWNER AT A SACRIFICE
7-rm. Wilshire BUNGALOW
WILTON PL. Large living-room, beautiful dining-room, 2 good sized sunny bedrooms, artistic breakfast nook, white enamel kitchen, range, heat, cash and conveniences. Phy. J. R. MALONE, 567230 eves. 560797. No agents.

FOR SALE—$2800; make your own terms. New 4 rooms and bath, hardwood floors in living and dining-rooms, best of plumbing and plastered throughout. Better see it today. Call VERMONT 5223.

FOR SALE—$13,500. Beautiful furnished 8-room Swiss chalet bungalow. Strictly modern. Near Western. Owner leaving town. Phone VERMONT 5500.

FOR SALE—Fine bungalow; furnished or unfurnished, 2-story garage, will sell or exchange for new flat building. FRANCIS AVE. Phone 14042.

FOR SALE—Colonial home at 1422 S. Coronado Terrace, $500 cash, trade to $1400 first payment; balance $75 mo. Owners MR. GRIFFITH, 821978.

FOR SALE—$10000 down, 6-room modern bungalow, 2 large bedrooms, lots of fruit and flowers, balance easy terms; owner. 1440 W. 51ST ST. No agents.

FOR SALE—A home as you would have it. Six rooms, breakfast room, tile bath, hardwood floors throughout, everything modern, large garage, and chicken run and garden; one block from Grand ave. car, church, school and stores; $6900; half cash, balance $30.50 per month, including interest. MR. SULLIVAN, Wilshire 5268.

FOR SALE—Exclusive Westlake Bungalow. A snap for $7300. Pleasant living-room with built-in fireplace, 2 very large bedrooms, light, airy room which may be used for den or breakfast room; ideal neighborhood. Price $7300; terms. PH. 559010.

FOR SALE—A NICE HOME.
7-room modern bungalow, 3 bedrooms and sleeping porch. Garage. Nr. Pico at Vermont. Owner leaving city; must sell this week. Phone VERMONT 5223.

FOR SALE—MUST SELL.
New modern bungalow, North Wilshire district, Lot 50x175, just 2 blocks from yellow car line.
$1500 HANDLES.
This is a genuine sacrifice. If you want a good buy see this. Evening, Holly 5070.
57170. 606 N. WESTERN AV. Hol. 1907.

FOR SALE—
FIVE $3200 ROOM
new

CITY LOTS AND LANDS—
For Sale.

FOR SALE—

WILSHIRE VIEW.

A high-class bungalow subdivision in the

HEART OF WILSHIRE.

High, level lots, facing on BEACHWOOD DR., PLYMOUTH BLVD. and WINDSOR DR., north from ROSEWOOD, as low as

$2000.

ADJOINING WINDSOR HTS. DISTRICT ON THE NORTH.

Its close-in location cannot be surpassed.

Sewer, water, gas, electricity, cement walks, curbs, etc., all included in purchase price.

BY AUTO: Drive out Wilshire Blvd. or W. 3rd St. to Plymouth Blvd., turn north to Rosewood.

BY STREET CAR: Take W. 6th st. car marked "Melrose" to Rosewood, walk 2 short blocks east to

TRACT OFFICE,
Cor. Rosewood and Beachwood.

SELLING AGENTS:

GEO. W. DICKINSON & SON, Ph. 13505. 1020 Marsh-Strong Bldg.
BARNES & DIMMICK, Ph. 56049. 1017 Wilshire Blvd.
STRONG, McGRATH & SELOVER, Ph. 60195. 1015 Marsh-Strong Bldg.

FOR SALE—
RAMPART BLVD., $13,500.
100x140.
WONDERFUL LOC. FOR APARTMENT.
JUST OFF SIXTH ST.
PRICED WAY BELOW THE MARKET TO RAISE SOME CASH.
CALL
H. LEONARD, MR. BAGSHAWE.
PICO 2406.
CARLIN G. SMITH, INC.,
UNION BANK BLDG.

FOR SALE—
CHOICE LOT ON WEST PICO.
TODAY'S BEST BUY.
82x183 ft. business frontage. Wonderful location, almost directly across the street from the new $1,000,000 theater and in the center of new and rapidly developing high-grade business center. Adjoining lot held at 50 for same money. Now you can deliver this choice lot for a few days for $10,000, but you must act quickly. Phone 74312.
JOHN ALVA BELL,
4161 West Pico.

FOR SALE—
We have several desirable lots, including one Bungalow Court site, left in the West Grove View Tract. Lots are unrestricted, and prices range from $1100 to $3000. Terms may be arranged. For details call

F. O. GIRARD,
MARSHALL INVESTMENT COMPANY.
Pico 5645. 917 W. 7th St.

FOR SALE—
BIG LOT,
$285,
High and healthy, near 8c car line. Take Sherbourne Ave. "R" car to end of line, get in auto with blue and gold sign, or walk east 1 block to office, 5400 WHITTIER BLVD.

FINE INDUSTRIAL LOT.
Lot 40x140 on 9th Julian St., between Pico and 15th.
PRICE $ 3 7 5 0.
Owner must sell this week. See
JOSEPH L. LEVY, Exclusive Agent,
510 GROSSE BLDG. PHONE 11988.

FOR SALE—
$1400—FRED GUTOSKY wants to see you today at Sixth ave. and Hauser ave. to exchange the best buy in Los Angeles for the money.
THE McCARTHY COMPANY.

FOR SALE—
170x188,
Fine flat or bungalow court site on New Hampshire, one block from car line. Ideal rental section. Best buy in town at the price. Terms. Owner, 1031 Chester Pl. C. A. PETERSON, REALTOR, Vermont car, at 10th. Wilshire 5268.

FOR SALE—Don't go price the distance on a poorer locality and pay more. Now is the time to buy. Lots, 4 blocks north of Sunset, block from Glendale blvd., $700 each, cash. Big discount for all. RICE, owner, 3191/2 S. Hill. Pico 5007.

FOR SALE—
NOW IS THE TIME
to buy at 1st and Hill. A bungalow; we are in position to build for you and finance to the full cost of construction. See
HOFFMAN, 6411-13 S. Ver.
"WATCH LOS ANGELES."

FOR SALE—50x170, unrestricted lot on Arlington, between Washington and Sixteenth. It's a dandy; buy at $3750 for quick sale.
CLARENCE URBAN,
Chr. 3rd Ave. and Washington, West 2491.

FOR SALE— $3250.
JUST WEST 2ND ST. TUNNEL.
UNRESTRICTED LOT
50x150.
$2000 CASH—PAUL F. GROVER—12448.
O. A. VICKREY & CO., 542 S. HILL.

FOR SALE—Unrestricted corner, $8000, 80x132 ft., 2 blocks from Alhambra. Ideal for flats or bungalow court. Owner, 1015 MR. COLLINS, 3817 Wilshire Blvd.

FOR SALE—By owner, 10 acres in the city of Alhambra, ready for immediate subdivision. $35,000, clear, and I can make terms. Address E, box 222, TIMES OFFICE.

FOR SALE—SOMETHING DOING.
At the Carl Coffman Realty Co. lot sale this week. Real bargains in Hollywood and Wilshire lots, $1000 and up. 6400 BRIGHT AVE. Heliotrope Dr. car.

FOR SALE—WESTERN AVE. FRONTAGE, corner 81st st. $7500
Lot near 81st st. $3500
Lot near Slauson ave. $2650
Spalding, 5115 & 5127 S. Western.

FOR SALE—ATTENTION, BUILDERS!
2 choice connecting lots for bungalows, east front, facing blvd. and Beverly. Bargain for immediate sale. Terms. OWNER, 3d6429.

FOR SALE—No. 91, unrestricted, beautiful N.W. cor. Rosewood and Berendo, 64x154, 12-ft. parkway. All imp. $8500. H. H. HUBBARD, 306 Citz. Bank Bldg. 62805.

FOR SALE—Vacant corner, half acre, at Hawthorne Annex, 2 blocks from car line. Must sell account of sickness. Bargain for cash. 1015 SUTLIFF, So. 5649-R-1.

FOR SALE—3d6178, unrestricted, ripe for flats, duplex or courts. Van Ness ave. close to Pico, only $4750. Phone 50284J. 3d6178 REYNOLDS, 3817 Wilshire Blvd.

FOR SALE—100-FT. WESTERN AVE., SIX HUNDRED BLOCK, NEAR MELROSE. HALF CASH, BALANCE LONG TIME. G. W. STILLMAN REALTY CO., 633 S. Main St.

FOR SALE—$100 cash, bal. easy. Dandy little corner, 70ft. and Dunker. Street graded, finished. $800. 1400 WEST 70TH. West 1209.

FOR SALE—
Business lot 80x140 ft., on Vermont ave. Near Kinnibrugh, owner must sell at $5200. Call 3918 S. VERMONT. Ver. 6323.

FOR SALE—60-ft. lot exclusive foothill district, Hollywood; remarkable bargain at $1850. RICK, owner, 319½ S. Hill. Pico 5007.

FOR SALE—Lot 50x165, near Figueroa and 46th st., great for income property, $2850. WAGNER, 4717 Monete.

FOR SALE—Two residence lots, terms and price right, $300 BUILDING AVE. Phone 26101. Res. VERMONT 7313.

FOR SALE—BIG LOTS ONLY $400, $25 CASH, $10 PER MONTH. 4608 CENTRAL AVE., SO. 757-W.

FOR SALE—Unrestricted corner 100x130 on West Hollywood, $3500. EDWARDS, Phone 76881.

FOR SALE—Figueroa snap, $4000. 66 feet at 63RD. $500 cash. 333 Union Oil Bldg. Pico 5868. Ver. 2084.

FOR SALE—Wilshire lot, 50x150, inclosed, paved, $5500. PICO 4842.

FOR SALE—BEAUTIFUL BUILDING SITES adjoining FAMOUS CASTLE SANS SOUCI, Cor. FRANKLIN & ARGYLE. HOLLY 8607.

FOR SALE—Lot at a bargain, two blocks from Wilshire blvd. Address Y, box 546, TIMES BRANCH.

FOR SALE—Two lots in business district. Just off Wilshire Blvd. at a bargain. Address Y, box 548, TIMES BRANCH.

FOR SALE—Dble. bung. cor. lot, $1750, terms. Wonderful location. See sign on lot, next 3828 ARLINGTON ST.

FOR SALE—Double bung. cor. lot, $1750. SPALDING, 5115 and 5127 S. Western.

FOR SALE—Figueroa st., nr. 77th, 48x180, $2000, $700 cash. VER. 838.

FOR SALE—Business lot, S.E. corner 59TH and DENKER, $8500. 71728.

CITY LOTS AND LANDS—
For Sale.

FOR SALE—

OPENING SALE

NORMANDIE AVE. AND 60TH ST.

TRACT.

40-FT. LOTS AS LOW AS

$595.

Small payment down. Bal. $15 a mo. You will never have this chance again to secure business and residence lots close in, close to schools, churches and car line.

BEAUTIFUL RODGERS PARK

Adjoins this property on the south. Business lots, $600. Easy terms. Drive south on Vermont to 68th st., west to Raymond, and north one block to tract.

E. T. OAKES,
6262 S. VERMONT AVE. VER. 6177.

FOR SALE—
THEY ARE GOING FAST.
RIVIERA PLACE
TRACT.
There are only 40 of these beautiful lots left; suitable for double bungalows, court sites or residence. This tract (adjoining the Agoure Park tract at Santa Barbara and Western ave.) has had 90 new $8000 bungalows built there in the last nine months.
Nowhere in L. A. is there close-in property being sold at such low prices and easy terms. The lots are fully improved and well located.

LOTS AS LOW AS
$1075.
$2.50 CASH.
BALANCE $15 A MONTH, INC. INT.
TRACT LOCATED AT NORTHWEST CORNER 39TH STREET AND WILTON PLACE.
TAKE UNIVERSITY-WEST 39TH ST. CAR, GET OFF AT WESTERN AVE., WALK 3 BLOCKS WEST, OR CALL 250181 AND WE WILL CALL FOR YOU.
SMITH & MORGAN,
SALES AGENTS.
4270 S. VERMONT AVE. 250181.

FOR SALE— BUY NOW AT
VERMONT OLIVE HEIGHTS.
Large lots 50x130. $750.
On easy terms.
This choice property is located at 56th and Vermont, just outside city limits, where you have only county taxes to pay.
IMPROVEMENTS ARE ALL IN.
Streets graded, side walk and curb, water, lights and gas. Close to school and church on 6c car line by book. Come out and see one of the fastest growing sections in southwest, more than 150 homes built in past few months.
TEMPORARY HOMES ALLOWED.
Buy now and build. We will help you to get a home. Deal direct with owners. Our office on the property, VERMONT AVE. Open every day until dark including Sunday. Ask for Mr. Culler or Mr. Brown.
GEO. PECK & CO., owners.
56th and Vermont ave.

FOR SALE—
WILSHIRE'S CHOICEST LOTS.
ONLY A VERY FEW LEFT AT THESE REMARKABLY LOW PRICES.
The location:
On Windsor and Rimpau Boulevards, Between First and Beverly.
These are bungalow lots.
Adjoins the highest priced residence property in Los Angeles.
Street improvements highest quality.
REMEMBER: LOW PRICES, EASY TERMS
Come out today—Office on tract or
Holly 625, C. C. ALBRIGHT CO., 569319.
252 North Western avenue.

FOR SALE—
DO YOU KNOW
what is happening on FIGUEROA? If not, you're behind. You can make more than double your money.
CORNER, 108x150 to alley, at 40th Pl. $2000 to $2250 front foot. Terms.
ALSO
85x140, 40th lot south of Slauson, $2900, $500 down, balance three years.
KEYSTONE CO., 525 BLACK BLDG. FOURTH AND HILL.

FOR SALE—Saturday afternoon we'll sell ten lots in SANBORN JUNCTION TRACT, in East Hollywood, for $450 each, $50 down and $10 monthly, or $425 all cash. Take any Hollywood car to Sanborn Junction, or drive out Sunset Blvd. See Mr. Martin, Tract Office, on Sanborn just north of Sunset Blvd.
McGRATH & SELOVER,
1015 Marsh-Strong Bldg. 60196.

FOR SALE—$10 PER MONTH
Buys beautiful lot, Pasadena, on New York ave., adjoining the Altadena Country Club. Large, sunny corner, 98x187. Ideal for better hurry and get your choice. The peach property take North Lake ave. car to New York ave., then walk east on New York ave. to office. Office open from 10 o'clock until dark. Open Sunday.

FOR SALE—
AMONG MANY NEW HOMES
An improved lot for $1000. Come to corner Sixth avenue and Hauser avenue today.
THE McCARTHY COMPANY.

FOR SALE—Several lots suitable for residences, ranging in price from $1500 to $2250. New tract; all street improvements included; 4c car line; 2 blocks to red car line and north of boulevard. Act at once if you want a choice. WRIGHT & HOGAN, main office, 1018 W. Vermont ave., 597929. Tract office corner of Hillhurst and Hollywood blvd.

FOR SALE—
40x110 facing 2 streets; close to Occidental College. Build 2 bungalows; have income. Corner, $1250; size and street work in on both streets. Only $1100. Easy terms.
GEO. W. DICKINSON & SON,
Ph. 13505. 1020 Marsh-Strong Bldg.

FOR SALE— CHOICE LOT, $30x150.
One of the most desirable lots in Wilshire, on Harvard, near Wilshire Blvd. This one at $2000 less than any other in tract.
BARNEY D. GIRARD,
515 MASON BLDG. PHONE 61675.

FOR SALE—
BY OWNER—8 LOTS
IN RODGERS PARK,
ON 60TH ST., NEAR BUDLONG AVE.
ADDRESS P. BOX 94, TIMES OFFICE.

FOR SALE—In Beverly Hills, 2 beautifully located lots, each 50x150 to alley. Price only $1250 each; no assessments. Can sell for easy terms if desired. Call during day, 559835.

FOR SALE—Lot 108, Tract 2678, near Corinth ave. on Venetia Blvd. Just off Vermont ave. Must sell for cash at once. Make offer. Address M, box 470, TIMES BRANCH.

FOR SALE—Fine level lot, $800, 20 min. from Broadway. Small payment, bal. easy terms. Owner, 1015 O'BRIEN, 61435; or call 1120 Merchants National Bank Bldg.

FOR SALE—For quick sale for cash, one of the best lots in Walnut Park, lot 98, Tract 2263. Must sell at once; make offer. Address M, box 504, TIMES BRANCH.

FOR SALE—N. Willshire, $2000 cash, 75x127 ft., paved street, flat or apt. site, Magnificent view. N. of 349 N. Dillon. Owner, WIL. 3809.

FOR SALE—Cheapest rea. lot in WI. dist. Bronson Ave., few doors from Wilshire. $1350. Asking $3600, want offer. BEN BARRY CO., 3219 W. 6th. Wil. 1041.

FOR SALE—Westlake corner, a bargain at Junction 17th, Rampart and Park View. Bids for stores or apts. Must sell at once. 1015 MR. COLLINS, 3817 Wilshire Blvd.

FOR SALE—Or exchange, one acre on Melrose avenue, just off Western ave., suitable for flats or bungalow court. PH. 64025.

FOR SALE—Nr. Washington and Vermont. Large, sunny corner, 98x187. Ideal for bungalow court, $5000; half cash. Owner, W. WASHINGTON. 72940. EXCL. AGENT.

FOR SALE—40x165, on Hope st., close in. Only $1250, per foot. F. L. McCORMACK, 502 Van Nuys Bldg. Phone 14179 or Pico 606.

FOR SALE—Lot on 75th st., bet. Hooper and Figueroa, $1200 cash. Owner, 360 W. 75TH ST. Ver. 7325.

FOR SALE—CHESTERFIELD SQUARE LOT, 60 ft. from Western, $1475, $425 cash. 6016 MODETA.

FOR SALE—INVEST YOUR RENT; Lots with sewer, close in, $75 cash, $12.50 a mo. 4419 S. WESTERN. VER. 563.

FOR SALE—Business lot, $5150; lot 26, block 53; 5c car line, or Santa Barbara, nr. Western. 5c. 2146-W.

FOR SALE—Small lot, 50x50, Oakwood ave., near Hoover. Reasonable. Unrestricted. Paved; $1000. No agents. WIL. 7832.

FOR SALE—$1800.
60-ft. lot, good location for double bungalow. RETTGEN, 1720 Bunker Hill.

FOR SALE—$1250, Angelena Hts. nr. Sunset. Alley, cars. 536 CHAMBER COMM.

FOR SALE—Lot on 60th st. at $795. Nr. end. J. A. McDONALD, 6032 S. Vermont.

FOR SALE—Bee. lot, Van Ness, $1000. $300 cash 2200 SANTA BARBARA

FOR SALE—Unrestricted 60-ft. lot, south west, $1500. 2200 W. SANTA BARBARA

FOR SALE—Fine residence for $1375. W. J. THOMPSON, 1062 Santa Barbara. 79830.

FOR SALE—Owner, N.E. cor. Moneta and 43rd Place, 60x132. VER. 823.

CITY LOTS AND LANDS—
For Sale.

FOR SALE—
W. SIXTH ST. CORNER. $75,000.
250x171.
TO ALLEY.
ONE BLOCK FROM WESTLAKE PARK.
It takes a lot of cash to handle, but we consider this the best buy in town for hotel or apartment site at the figure we are quoting. See
MR. LEONARD. MR. BAGSHAW.
WITH
CARLIN G. SMITH, INC.,
Pico 2406. Union Bank Bldg. 11822.

FOR SALE—On Saturday and Sunday, ten people can reserve lots for $1500 commanding a view of Hollywood, Glendale, Mt. Washington and Wilshire district at a great saving. Reservations now being made at prices as low as $450. Drive to or take any Hollywood car to Sanborn Junction. See Mr. Martin, Tract Office, on Sanborn, just north of Sunset Blvd.
McGRATH & SELOVER,
1015 Marsh-Strong Bldg. 60196.

FOR SALE—
ARE YOU LOOKING FOR A SPLENDID SITE FOR A SMALL FACTORY, GARAGE OR LAUNDRY, ON THE WEST SIDE?
If so, I have that very thing.
A lot 50x144, at
16th and Burlington, for $5500, terms.
JOS. L. LEVY, EXCLUSIVE AGENT,
510 GROSSE BLDG. PHONE 11988.

FOR SALE—
BEAUTIFUL FLAT OR APARTMENT.
41x178-FOOT CORNER LOT.
Only $5500 for one of the choicest lots in this city. Note the price! Note the front. Both streets paved; splendid renting location. It won't last long.
JOSEPH R. SCHILLER,
Exclusive Agent.
1004 Van Nuys Bldg. Phone 821917.

FOR SALE—WEST 1ST CORNERS.
BEVERLY BLVD.
Unrestricted business lots, northeast corner Occidental and 3d, $9,250, and northeast corner Dillon and 1st, 70x125 to 15-ft. alley.
WEST 1ST STREET
property will double in value when 2nd street tunnel is completed in fall, and dualized WESTERN AVE. Phone 578765.

FOR SALE—
1 lot 60x125, suitable for Duplex or Double bungalow, $4750.
2 E. FRONT LOTS on 4th Ave., S. Alhambra, with 5-r. bungalow on rear; 55 ft. front; a snap; this and 3 more residential sections. Might trade for 5 or 6 rm. bungalow up to $7500. $1500 down and $15 per month. WRIGHT & WRIGHT, 1015 Marsh-Strong Bldg.
C. C. ALBRIGHT CO., Holly 625, or 35804 evenings.

FOR SALE—
LOT ON OXFORD ST.
95 ft. north of Washington St., 56 ft. front.
Price $3500, unrestricted.
This is a snap.
JOSEPH L. LEVY, EXCLUSIVE AGENT.
510 GROSSE BLDG. PHONE 11988.

FOR SALE—SLAUSON AVE. FRONTAGE
Lot near Western $2000
Corner near Western $3500
Corner near Western $7500
Corner near Western $5250
SPALDING, 5115 & 5737 S. Western.

FOR SALE—Fine large building lot near 10th and Vermont, east front. Only $2100. A sacrifice for quick sale. ANDERSON, 356 S. Bdwy., room 307. Price 4613.

FOR SALE—$2000, unrestricted lot, 50x128 with alley, near Santa Barbara ave., Manual Arts section. Owner, phone VER. 2002.

FOR SALE—Wilshire lot 70x150, half block of Wilshire. Bargain, $4000. Phone HOLLY 1346.

APARTMENT, FLAT PTY.—
For Sale and Exchange.

FOR SALE—Good income producing 3-flat bldg., completely furnished; 2 Pasadena ave., 3 garages, 100 ft. on corner, ground cash. With land values increasing as they are up this street, the lots should double in 18 months. Inquire
1004 Van Nuys Bldg.

FOR SALE—OR EXCHANGE—5-FLAT BLDG., $24,000; accept $6000, cash or terms. Rent $286 yr. Any So. Cal. prop. Owner, 1015 Marsh-Strong Bldg. Owner, MRS LEAVITT, 321 Story Bldg. Tel. 10783.

FOR SALE—4-flat bldg., sacrifice for $6850, $400 down, bal. $60 mo., carfare. Also small bung. near. Income $2100 yr. low rent. Bldg. 8 yr. old. Call 4468 W. WASHINGTON.

FOR SALE—Fine flat site, $3500; worth $4000. One block to car line. North of Hollywood. Call 59729.

FOR SALE—11 rooms, new rugs and furniture; good lease, $65. 1½ W. 17TH ST.

FOR SALE—Small apt. house. Must sell at once. Big sac.; fine location. PICO 4625.

BUSINESS PROPERTY—
For Sale.

FOR SALE—
"A RARE CHANCE."
VERMONT BUSINESS BLOCK.
(REDUCED TO $21,000.)
THREE new, up to date SOLID BRICK STORES, located in one of the best business locations on NORTH VERMONT AVE. This property will show return of over 20% on investment and should DOUBLE IN VALUE first few years. LOT ALONE IS WORTH $15,000 and STORES COST nearly $10,000 TO BUILD. We must sell, as we need the money. Telephone OWNER, Wilshire 5177.

FOR SALE—
BUSINESS LOT BARGAIN.
LARCHMONT BLVD.
RET. BEVERLY BLVD. & W. 1ST ST.
50x125 ft., east front lot to 15-ft. alley. Close to the new, $1,000,000 theater, just opened. Remember, that block is the only one reserved for business within a mile radius, and this lot and make $5000 in a short time.
JOSEPH R. SCHILLER,
EXCLUSIVE AGENT.
1004 Van Nuys Bldg. Phone 821917.

FOR SALE—
SEVENTH STREET.
1¼ blocks from Figueroa. $10,000 cash and $15,000 trade. Balance on 3 and 5 yr. straight mortgage, 15% can be shown on the investment, with great speculative possibilities. Call and see me personally.
No phone information.
MR. SHAW,
429 MERCHANTS' NAT'L BANK BLDG.

FOR SALE—6 new stores, corner Hoover and 43rd place, 115 feet front, rent first year $3600. Third year $4320. Price $35,000. ½ cash. Northeast corner Hoover and 54th st. 47116. Four new stores. Rents first year $2460. Third year, $2700. Price $22,000. ¼ cash.
J. J. SHINNERS,
609 Stock Exchange Bldg., mornings.

FOR SALE—S.E. corner San Pedro and Meddler, S.E. corner San Pedro and 40th st., S.W. cor. of 80th and Moneta, N.W. cor. 88th st., Figueroa and Pico nr. Pico, cor. of W. Washington and Vineyard; E. San Pedro, W. Jefferson nr. 2nd Ave. Some more residence lots, all bargains. A. G. RELLOS, 841 San Fernando Bldg.

FOR SALE—
SPECULATORS, ATTENTION!
$250 per ft.
San Pedro near 9th, 50x140 ft. to alley. Can be improved with 5 stores to pay 16 per cent net on investment. Positively a snap. Priced for a quick sale at $21,250.
PHONE 16550, mornings.

FOR SALE—Fine high lots, suitable for flats, duplexes, double bungalows, single residences; one at $2850 net and one at $2670, and one at $2180; one at $2700. Two blocks to Hollywood car; tract; prices include all street improvements; WRIGHT & HOGAN, 1018 W. Vermont ave. 597929; or at tract office, corner of Hollywood blvd. and Hillhurst.

FOR SALE—Southeast corner Hoover and Vernon, 8 stores, 150 feet; rents coming year $5400; next year, $6000. Taxes $420. Lease runs 10 years. Will trade for clear property in good income city. Look at it from 4 to 6. $47,500, $20,000 cash. JOHN SHINNERS, 609 Stock Exchange Bldg., mornings.

FOR SALE—A corner on Washington st., only 3 blocks from Figueroa, 100x175. Worth $500 per foot. Will sacrifice for $300 per foot. This is very cheap.
F. D. VAN VRANKEN,
with ROBERT MARSH & CO.,
200 Marsh-Strong Bldg. Pico 2412.

FOR SALE—Fine Hollywood Blvd. business front; price only $412,500. Cheapest lot in block by $25,000. Act quick if you want this. L. J. HARLAN, 1066 N. Vermont. 597923.

FOR SALE—Big business corner 50x150 with 8-room brick house in rear of lot. It's worth $15,000; owner will take $10,500 for quick deal. JEWELL-KREKE CO., 213 H. W. Hellman Bldg., 14134

FOR SALE— ONLY $15,000
for 5-story brick downtown store building. Leased for $2100. Terms.
LOWENSTEIN-FREEBERG CO.,
253 H. W. Hellman Bldg. 82020.

FOR SALE—Owner will sacrifice one of choicest lots on North Western Ave. 560155.

BUSINESS PROPERTY—
For Sale.

FOR SALE—
3-STORE WILSHIRE BUILDING.
$21,500—INCOME 12½%.
This new, substantially built brick store building contains three 1 in 1 65-ft. stores, two of which are leased, with a community 10-ft. drive for access to rear entrance, is located on 60x185-foot lots in one of the most rapidly growing business localities in the city, and building activities in immediate vicinity exceed half million dollars. Telephone Mr. Monroe for inspection appointment today, Wil. 1464.
FRANK MELINE COMPANY,
Wilshire Blvd. at Vermont—9 Offices.
Realtors—Builders—Insurance.

FOR SALE—Fine lot at $2060; suitable for flat or double bungalow, near Hollywood and Hillhurst, new tract; $500 restrictions, see this today. WRIGHT & HOGAN, 1066 N. Vermont. 597923 or 598400.

FOR SALE—
BUY A BARGAIN
New store building, No. 3743 S. WESTERN AVE. Party at building from 11 to 3:30. Owner needs money. Must sell.

FOR SALE—$35,000, $10,000 cash, balance 7 per cent. 51 rooms, apartment house. Income $3960 per month; very close in, good investment. SINCLAIR & SHULTIS, 123 S. Broadway. 11158.

FOR SALE—12-room furnished duplex, near two car lines, only 10 minutes from 7th and Bdwy. Rents $150 per month. Nice neighborhood, big lot, $7500, terms. We only advertise bargains. Call 4051 WEST WASHINGTON ST.

FOR SALE—Best buy in Ambassador Hts. Two stucco 4-flat, income $3900. Let value $8000 cash. Two car line and in good residential section. Might trade for 5 or 6 rm. bungalow up to $7500. $1500 down and $15 per month. WRIGHT & WRIGHT, 1015 Marsh-Strong Bldg.
C. C. ALBRIGHT CO., Holly 625, or 35804 evenings.

FOR SALE—4-room flat building and cottage in rear, to sited on east side, Income $160. Price $11,000; $4000 cash will handle. H. GRAHAM CO., 529 City Bank Bldg.

FOR SALE—Moneta ave. bargain, nr. Vernon. Owner leaving city. Must sell 50 ft. lot with 4-room double bungalow on rear. Rents $30 per mo. Price $1250. For quick sale $12,000. 4975 MONETA.

FOR SALE—APARTMENT-HOUSE SPECIAL. 4 single and 8 double apartments on West Seaside Blvd., Long Beach City. Only $10,000 to handle. Income, $440 monthly. $710 EAGLE ROCK AVE.

FOR SALE—$6000 cash will buy equity in 4-flat bldg., 1½ blocks from Westlake Park. Income $1,080 per month. Price $15,500. Phone WILSHIRE 5183 for appointment.

FOR SALE—INCOME FLAT BUILDING of 4 rooms and two 5-room flats, near 10th and Figueroa. Price only $4000. Bargain at $25,000. GEO. C. PACKHAM, 1101 Hibernian Bldg. Phone 12464.

FOR SALE—Bungalow court, 2 units of 4 rooms each and 5 garages, up; Income $105 mo. Lot faces 2 streets; room for three units. $3000, good terms. GEO. E. BOWMAN, 3500 Sunset Blvd. Wil. 4813.

FOR SALE—FLAT BARGAIN.
We have a 4-family flat building. Big income and priced to sell.
29968. 3774 S. VERMONT AVE.

FOR SALE—Bungalow court, best buy in town. West side. Rent $265 mo. $14,500 on terms, $3,500 for cash. Principals only. Address A, box 121, TIMES OFFICE.

FOR SALE—By owner, 2 units income property; $150 mo. 4 rooms upstairs, 7 rooms downstairs. For court, 2 lots, a bargain, $12,000. 3059 NORMANDIE.

FOR SALE—New, thoroughly modern Hollywood 4-flat building, showing better than 20 per cent return on investment. OWNER, South 8281-J.

FOR SALE—By owner. You make 50 per cent on $4000 cash required. Total price $9000. Two furnished flats and furnished 6-room bungalow near Ambassador. 7470?

FOR SALE—7 rooms and garage; close in. Income $60 per month. Furnished, $10-000; unfurnished, $8500. Half cash. 1350 E. UNION.

FOR SALE—By owner. New 8-unit bungalow court, all furnished, in Hollywood. Income $7440 per year. $15,000 will handle it. Call LIN 1296.

FOR SALE—INVENTORY. ATTENTION! SACRIFICE. NEW HOLLYWOOD BUNGALOW. INCOME $130 MONTH. EXCLUSIVE WRIGHT & HOGAN. 597923.

FOR SALE—Genuine bargain, 2-story frame flat bldg., Inc. $1465 monthly, close in N.W. $11,500; mtg. $3500. Call 806 CITIZENS BK. BLDG.

INDUSTRIAL PROPERTY—
For Sale and Exchange.

FOR SALE—
BUSINESS & INDUSTRIAL LOCATIONS.
We have a large number of locations, with and without trackage, at very attractive prices. We will be pleased to furnish information on request.
Call Manager Industrial Dept.,
FITZELLE & HOYT,
201 Wilshire Blvd.
59201—OPEN SUNDAY—598602.

FOR SALE—
Industrial acreage, in large or small units, either on Union Pacific or Southern Pacific and main boulevard to downtown factory and wholesale district. High, smooth, level, sandy loam land, with aqueduct water, electricity, gas and fuel oil available; as cheap as the best and as cheap as the cheapest.
GLENDALE BRANCH W. A. HEITMAN CO., 1733 E. San Fernando Road. Phone Glendale 1049.

FOR SALE—Industrial site 80x120, close in; P. E. tracks. See Owner, 1702 WEST 43RD ST.

INCOME PROPERTY—
For Sale.

FOR SALE—HIGH-CLASS APARTMENT.
Owner must sell to protect other interests. 4-story brick apartment-house, situated in Wilshire's finest residence section, between Wilshire Blvd. and West 7th st., in direct line of city's growth. Price has always been $170,000, but for quick sale, $130,000. There is a mortgage on this property of $63,-000. Gross income $1440 per month. This is a real buy. $50,000 cash will handle. Shown only by appointment.
See owner's agents,
BORDEN & CO., "REALTORS,"
Apartment-house Management,
Buying, selling, Managing Income Property
825 Pac. Finance Bldg. Bdwy. 8288.

FOR SALE—
8-UNIT-HOLLYWOOD BUNGALOW COURT.
Positively the best buy on the market. A beautiful stucco bungalow court of 8 units, wonderfully well constructed, all hardwood floors, every built-in convenience, one bedroom, one closet bed each, 3 garages. A corner lot. An ideal location, near Hollywood High School. INCOME $1040 YEARLY. Price for immediate sale, $20,000, with $12,000 cash, balance out of the income. This will be sold this week.
METROPOLITAN REALTY CO.,
1029 N. Western. 599487.

FOR SALE—ONLY $8400.
New 5-room bungalow close to Vermont and Sta. Barbara Ave. All hardwood floors and built-in features; double garage and drive. Income $110 per month. This is a bargain; must sell will take $1000 at once. See me at 4340 Building Ave. or my exclusive agents, LEMING CO., 3509 S. Vermont ave. Open Sunday.

FOR SALE—5-room plastered bungalow also 3-room, bath, apt., in rear, chickens, fruit trees, shrubbery, close in. Income $45 mo. Lot 100 front court of 6 units. Can't handle it; sell at cost, cash or terms. Lot 100x200, call any time, 305 N. 47TH ST. Owner.

FOR SALE—2 houses on 1 lot; front house has 2 bedrooms, both modern. Good location, close in, within one block W. 10th car line. Price $3000, about $2500 cash, balance terms to suit. Can move in on 2 days' notice. Phone WIL. 102.

FOR SALE—3-story Brk. Bus. Blk. Income $35,000. Consisting of..... per annum. Stores and Furnished Apartments. Rel. Mortgage. real buy. 1740 S. Vermont ave. Phone 26196. DIPEARS, Exclusive Agent. 652 or Ver. 3381.

FOR SALE—NEAR PLAZA DEPOT SITE ON BROADWAY. 240 FEET FRONTAGE. PARTLY IMPROVED. BRINGING GOOD INCOME. AN ESTATE. MUST BE SOLD NOW. JOHN T. CURTIS, 914 WASHINGTON BLDG. TEL. 64206.

FOR SALE—BEAUTIFUL WILSHIRE FLAT. Nineteen 4 5-rooms, modern, well built, large rooms, 4 garages. Paved alley. Will take lot or bungalow up to $10,000. Balance terms.
McDOWELL, 609 S. VERMONT.

FOR SALE—Figueroa corner, 50x150, near Vernon, $16,000, lot, 3 apt. bungalow court, 5 rooms, bungalow in rear, both strictly modern, 3 garages. Income $2100 yr. Sold at once, $14,500; $3000 cash. 4315 MONTEREY AVE.

FOR SALE—
$2000 CASH—VERMONT AVE. SNAP.
4 stores with flats above, near California Bank Branch. In rental district. Pays 7 per cent. Call at 5001 S. VERMONT AVE.

FOR SALE— BUY A BARGAIN.
New store building, No. 3743 S. WESTERN AVE. Party at building from 11 to 3:30. Owner needs money. Must sell.

FOR SALE—$35,000, $10,000 cash, balance 7 per cent. 51 rooms, apartment-house. Income $3960 per month; very close in, good investment. SINCLAIR & SHULTIS, 123 S. Broadway. 11158.

FOR SALE—12-room furnished duplex, near two car lines, only 10 minutes from 7th and Bdwy. Rents $150 per month. Nice neighborhood, big lot, $7500, terms. We only advertise bargains. Call 4051 WEST WASHINGTON ST.

FOR SALE—Best buy in Ambassador Hts. Two stucco 4-flat, income $3900. Let value $8000 cash. Two car line and in good residential section. Might trade for 5 or 6 rm. bungalow up to $7500. $1500 down and $15 per month. WRIGHT & WRIGHT, 1015 Marsh-Strong Bldg.
C. C. ALBRIGHT CO., Holly 625, or 35804 evenings.

FOR SALE—4-room flat building and cottage in rear, to sited on east side, Income $160. Price $11,000; $4000 cash will handle. H. GRAHAM CO., 529 City Bank Bldg.

FOR SALE—Moneta ave. bargain, nr. Vernon. Owner leaving city. Must sell 50 ft. lot with 4-room double bungalow on rear. Rents $30 per mo. Price $1250. For quick sale $12,000. 4975 MONETA.

FOR SALE—APARTMENT-HOUSE SPECIAL. 4 single and 8 double apartments on West Seaside Blvd., Long Beach City. Only $10,000 to handle. Income, $440 monthly. $710 EAGLE ROCK AVE.

FOR SALE—$6000 cash will buy equity in 4-flat bldg., 1½ blocks from Westlake Park. Income $1,080 per month. Price $15,500. Phone WILSHIRE 5183 for appointment.

FOR SALE—INCOME FLAT BUILDING of 4 rooms and two 5-room flats, near 10th and Figueroa. Price only $4000. Bargain at $25,000. GEO. C. PACKHAM, 1101 Hibernian Bldg. Phone 12464.

FOR SALE—Bungalow court, 2 units of 4 rooms each and 5 garages, up; Income $105 mo. Lot faces 2 streets; room for three units. $3000, good terms. GEO. E. BOWMAN, 3500 Sunset Blvd. Wil. 4813.

FOR SALE—FLAT BARGAIN.
We have a 4-family flat building. Big income and priced to sell.
29968. 3774 S. VERMONT AVE.

FOR SALE—Bungalow court, best buy in town. West side. Rent $265 mo. $14,500 on terms, $3,500 for cash. Principals only. Address A, box 121, TIMES OFFICE.

FOR SALE—By owner, 2 units income property; $150 mo. 4 rooms upstairs, 7 rooms downstairs. For court, 2 lots, a bargain, $12,000. 3059 NORMANDIE.

FOR SALE—New, thoroughly modern Hollywood 4-flat building, showing better than 20 per cent return on investment. OWNER, South 8281-J.

FOR SALE—By owner. You make 50 per cent on $4000 cash required. Total price $9000. Two furnished flats and furnished 6-room bungalow near Ambassador. 7470?

FOR SALE—7 rooms and garage; close in. Income $60 per month. Furnished, $10-000; unfurnished, $8500. Half cash. 1350 E. UNION.

FOR SALE—By owner. New 8-unit bungalow court, all furnished, in Hollywood. Income $7440 per year. $15,000 will handle it. Call LIN 1296.

FOR SALE—INVENTORY. ATTENTION! SACRIFICE. NEW HOLLYWOOD BUNGALOW. INCOME $130 MONTH. EXCLUSIVE WRIGHT & HOGAN. 597923.

FOR SALE—Genuine bargain, 2-story frame flat bldg., Inc. $1465 monthly, close in N.W. $11,500; mtg. $3500. Call 806 CITIZENS BK. BLDG.

INCOME PROPERTY—
For Sale.

FOR SALE—
Phone Pico 1184.
W. A. HEITMAN CO.,
REALTORS.
Entire Ninth Floor Merritt Bldg.,
Eighth and Broadway.

$3500 HANDLES 2-FLAT BUILDING, COMPLETELY FURNISHED.
Two-story, well constructed building; 5 rooms and bath each side, built-in features; large lot, garages, convenient to car line; choice residential district. Property in finest condition and nicely furnished. Exceptional bargain at $8500.

$10,000 SECURES 4-FA

REAL ESTATE—
For Exchange.

Income Property.

FOR EXCHANGE—Choice Westlake flat, income over $3000; want 7-room bungalow, west or northwest, and cash.

Beautiful new stucco duplex, 10 rooms, finished in mahogany. Income $2460. Want 6-room bungalow, northwest, some cash, balance mortgage back. Prefer to deal direct with owners. ERNEST A. RICKER, 709 S. Vermont Ave.

FOR EXCHANGE—
Exceptional trade.
Income property, high class flat building, situated on Rampart street, excellent location for rentals. Bringing $4500 yearly. Owing to illness in family, must have home. Owner of neat bungalow in position to obtain my interest by way of trade. Easy terms. No agents. Call HOLLYWOOD 5312.

FOR EXCHANGE—$11,000, EVERYBODY'S 10-ROOM HOUSE, WILL BRING $175 MO. WELL LOCATED. OAK BLOCK FROM WESTERN AND SANTA BARBARA. CORNER LOT, 50x130; WILL TAKE SOME CASH AND CLEAR LOT OR OFFER TO MY EQUITY. $5700. A. D. RHODES, 3945 S. HOBART. 77873.

FOR EXCHANGE—
Three 1, A. furnished houses, monthly income $165; will trade for ranch suitable for alfalfa, pear or dairy.
O. L. BOHLEN,
213 Black Bldg. 13051.

FOR EXCHANGE—$180,000.
Hollywood-Wilshire district. New 20-unit duplex court of the very best construction. Income $19,000. Will accept citrus walnut or subdivision property up to $50,000; mortgage $25,000. Phone OWNER, 94005, Holly 4598.

FOR EXCHANGE—$15-room apartment building 1 block from new $7,000,000 Biltmore Hotel and 250 ft. from new $2,000,000 Public Library. Lot 50x135. Price $85,000. See CULP or LEVY, 312 South Hill st., 61948.

FOR EXCHANGE—34-room apt. bldg., walking distance. Income over $700 per month, furniture goes with property. Will consider country clear as part pay. A. B. JONES, 436 Security Bldg. 61758.

FOR EXCHANGE—Brick hotel near 7th and San Pedro, 50 rooms, $55,000. Will take residence or suburban property to value. Owner, GREEN & REILL, 15878, 530 Union Oil Bldg.

FOR EXCHANGE—Several good income properties; bring equity 4-flat, double bldg., etc., for orange, lemon and walnut grove. What have you? 82028, S. FORTARTI, 253 Chapman Bldg.

FOR EXCHANGE—$11,500 equity flat property for clear suburban, inc. $165 month; by, $15,000 equity $7500. HUBBARD, 305 Citizens Bk. Bldg. 62893.

FOR EXCHANGE—$10,000 equity, cash value on a rooming-house, best street, for clear home to $16,000. See ALLEN, 15 Windward ave., Venice.

FOR EXCHANGE—4-FAMILY FLAT IN WESTLAKE DISTRICT; WANT CLEAR CITY OR COUNTRY FOR EQUITY. OWNER ONLY. 59997.

FOR EXCHANGE—Rentable income for city or close in. STURGEON & JOHNSON, 207 Douglas Bldg.

FOR EXCHANGE—Have income for ranches. Ranches for income. Exchanges only. E. W. MAGEE, 426 Security Bldg. 61758.

Suburban Property.

FOR EXCHANGE—Highly improved 2½-acre chicken ranch, equipped for 2000 chickens, at Van Nuys. Good 5-room modern bungalow, 80 full-bearing fruit trees, some alfalfa. An excellent opportunity for some one to have a good income, as well as a home to live in. Price $9000. Want bungalow to equal value, city or beach.

MR. KING, with
The Howard & Butterbaugh Land Co.,
517 Hollingsworth Bldg. 13007.

FOR EXCHANGE—5-acre chicken ranch, 5-room modern bungalow, garage, barn and feed house. Four large chicken houses. Building equipped with gas, electricity and water. 2000 chickens. 4 incubators 2 brooders. Location 1318 W 36st st. See Owner, 725 VALENCIA ST.

FOR EXCHANGE—$11,000, EVERYBODY'S 10-ROOM HOUSE, WILL BRING $175 MO. WELL LOCATED. OAK BLOCK FROM WESTERN AND SANTA BARBARA. CORNER LOT, 50x130; WILL TAKE SOME CASH AND CLEAR LOT OR OFFER TO MY EQUITY. $5700. A. D. RHODES, 3945 S. HOBART. 77873.

FOR EXCHANGE—
Three 1, A. furnished houses, monthly income $165; will trade for ranch suitable for alfalfa, pear or dairy.
O. L. BOHLEN,
213 Black Bldg. 13051.

FOR EXCHANGE—$180,000.
Hollywood-Wilshire district. New 20-unit duplex court of the very best construction. Income $19,000. Will accept citrus walnut or subdivision property up to $50,000; mortgage $25,000. Phone OWNER, 94005, Holly 4598.

FOR EXCHANGE—$15-room apartment building 1 block from new $7,000,000 Biltmore Hotel and 250 ft. from new $2,000,000 Public Library. Lot 50x135. Price $85,000. See CULP or LEVY, 312 South Hill st., 61948.

FOR EXCHANGE—34-room apt. bldg., walking distance. Income over $700 per month, furniture goes with property. Will consider country clear as part pay. A. B. JONES, 436 Security Bldg. 61758.

FOR EXCHANGE—Brick hotel near 7th and San Pedro, 50 rooms, $55,000. Will take residence or suburban property to value. Owner, GREEN & REILL, 15878, 530 Union Oil Bldg.

FOR EXCHANGE—Several good income properties; bring equity 4-flat, double bldg., etc., for orange, lemon and walnut grove. What have you? 82028, S. FORTARTI, 253 Chapman Bldg.

FOR EXCHANGE—$11,500 equity flat property for clear suburban, inc. $165 month; by, $15,000 equity $7500. HUBBARD, 305 Citizens Bk. Bldg. 62893.

FOR EXCHANGE—$10,000 equity, cash value on a rooming-house, best street, for clear home to $16,000. See ALLEN, 15 Windward ave., Venice.

FOR EXCHANGE—4-FAMILY FLAT IN WESTLAKE DISTRICT; WANT CLEAR CITY OR COUNTRY FOR EQUITY. OWNER ONLY. 59997.

FOR EXCHANGE—Rentable income for city or close in. STURGEON & JOHNSON, 207 Douglas Bldg.

FOR EXCHANGE—Have income for ranches. Ranches for income. Exchanges only. E. W. MAGEE, 426 Security Bldg. 61758.

Suburban Property.

FOR EXCHANGE—Highly improved 2½-acre chicken ranch, equipped for 2000 chickens, at Van Nuys. Good 5-room modern bungalow, 80 full-bearing fruit trees, some alfalfa. An excellent opportunity for some one to have a good income, as well as a home to live in. Price $9000. Want bungalow to equal value, city or beach.

MR. KING, with
The Howard & Butterbaugh Land Co.,
517 Hollingsworth Bldg. 13007.

FOR EXCHANGE—5-acre chicken ranch, 5-room modern bungalow, garage, barn and feed house. Four large chicken houses. Building equipped with gas, electricity and water. 2000 chickens. 4 incubators 2 brooders. Location 1318 W 36st st. See Owner, 725 VALENCIA ST.

TO LOAN—
Money.

Real Estate. Improvements.

$2000, 7%, 3 years, first mortgage; must be above the average.
BARTLETT REALTY CO.,
604 Hollywood Blvd. Phone 577366.

LOANS made for building or paying mtge. $2500 to $25,000. Subdivisions with reasonable clause for each lot. $10,000 to $100,000. C. G. PAUL, 321 E. Palmer ave., Glendale.

TO LOAN—QUICK MONEY for building loans, flats and industrial; large amount available from 1 to 11 years to pay. DAVIS CO., 720 Union Bank and Trust Bldg. Phone 5808.

TO LOAN—$1500 TO $25,000.
Bungalows, Flats and Business Property.
Also loans on farm lands anywhere in California. Particulars, GABRIEL HINES, 250 Post st., San Francisco.

IF YOU WANT $2500 to $20000 at once, come in and see us. We have a large amount for immediate disposal. Call MR. WILCOX, 234 H. W. Hellman Bldg. 10521.

PRIVATE money, 6 and 7 per cent, on city, country or building loans. LOCK HART & SON, 731 H. W. Hellman Bldg. 13778.

WANTED—A few good loans from $1500 to $5000, 8 per cent interest. Address box 84 st. TIMES OFFICE.

$5000—$5000—OR $7000.
Private money to loan.
See GARDNER, 416 H Herman Bldg. 64197.

TO LOAN—$500, $1000 and $1500. City property. Main 1175.

$750 to $100,000, at 7 per cent, on city property; second loans made. R. W. KINNEY, 819 Trust & Savings Bldg. 52048.

TRUST deeds or contracts, loaned on or bought for spot cash; no escrows. FRANK D. TAYLOR CO., 621 Tr. & Sav. Bldg.

TO LOAN—
ON BRANCH.
$4000, 5%, close in location. 09485.

6 TO 7 MONEY, city random. J. R. LAMBERT CO., 215 Baker-Detwiler Bldg. Hugh K. Walker, Jr., & Rhea Earnest. 14757.

TO LOAN—$2750 AND $3000 AT 8 PER CENT. 70967ER. 236 BRADBURY BLDG. PICO 3781.

TO LOAN—Various amounts, current rates. ROBERT G. SMITH, 916 Story Bldg. 63076.

TO LOAN—4 PER CENT MONEY. FRANK D. TAYLOR CO., 215 W. 6th. Main 176.

BUILDING LOANS — Immediate action. MARTIN, 702 Story Bldg. Pico 2640.

MONEY TO LOAN ON REAL ESTATE. MR. PRICE, 61787, 219 O. T. JOHNSON BLDG.

MONEY waiting for second loans. 5765 W. NINTH ST. Phone 584070 or 31611.

MONEY TO LOAN ON REAL ESTATE. EDW. C. CRIBB, 508 CENTRAL BLDG.

SHORT-TIME LOANS 1st or 2nd. Money here day MILLER, 416 S. Hope. 67750.

TO LOAN—Fund $1500 to $25,000. MARLEY, 6651 Hollywood Blvd. 577654.

BUILDING loans any amount. C. E. ELLIOTT, 236 Bradbury Bldg. 65226.

TO LOAN—On first mortgage, $2500. HOBSON, 2599 W. Pico. 74214.

WANTED—$3500 to loan on city improved, west side. JENKINS, 13483.

WANTED—$3000 to $5000 on improved Western ave. property, as consolidation. Address J, box 367, TIMES BRANCH.

WANTED—Must raise some money as soon as possible on my home, located at 4783 Texas. Am willing to pay liberal interest and commission in order to secure the money. J. H. DANIELS, 612 Detwiler Bldg. Phone 820217.

WANTED—
$2000.
5 years, on new 8-room Colonial bungalow; 1 blvd. from Hollywood; near Blvd. Value $5000. Call MR. WILCOX, 234 H. W. Hellman Bldg., 10521.

WANTED—$8000 at 8 per cent, on productive business property; 3 years; paying semi-annually; loan 5 years at $260 per month. Close in. Value $20,000; insured for $14,000. CARL TRUSLOW, 825 S. Hill. Main 6681 or 10685.

WANTED—Money in sums of $2500, $3500, $7500, on first trust deeds, 7 per cent, payable quarterly. GROVE E. WALTER, 619 H. W. Hellman Bldg. Tel. 12159.

WANTED — $1000, also $2000, on first mortgages, at 8 per cent; new, modern bungalows, worth over 2½ times amount of loan; close in home. LEAR & HUBBARD CO., 831 Security Bldg. Ph. 60808.

WANTED—$2750 on large new 6-room Colonial bungalow, hardwood floors throughout; 75 feet frontage. Value $7500 cash. MR. WILCOX, 234 H. W. Hellman Bldg., 10521.

WANTED—Money. Want $13,000 on first trust deed on apartment property, drawing 8 per cent, and payable monthly at the rate of $180 per month. Address SHELLITO, Culver City.

WANTED—$7500, 5 yrs., on four-family flat bldg. worth $20,000. Income $800. Pay reasonable bonus. MR. WALKER, 704 S. Bonnie Brae, 82904.

WANTED—
$2000, three years, on 8-room house near Jefferson and 7th Ave. EDWARDS, phone 70881.

WANTED—$2000, 7%, 3 years, first mortgage on 6-room, bungalow in Hollywood. W. H. HARDING,
6008 Hollywood Blvd. Phone 577246.

WANTED—WE HAVE SPECIALIZED On real estate loans for many years in this locality; we know values and opportunities. A. J. PARTLOW CO., 1301 Hollingsworth Bldg. 52048.

WANTED—$2000, 7%; first mortgage on 5-room bungalow, 8 blks. from Vernon; lot 60x140; located on 55th st., 4½ block from Figueroa. See MOSS, MODERN, 2930910.

WANTED—$8000 or $10,000 at 7 per cent, on new brick business blk. on corner, value $27,000. A. Van Nuys. W. J. MANELINE, 520 Lesdale.

WANTED—See Stanley Matthews for 5 per cent first mortgage, $1250 to $40000. 40 per cent valuation. owners bonus. Builders' Finance Assn., 412 Laughlin Bldg. 68060.

WANTED—Someone to handle some 10 per cent furture contracts bearing straight 10 per cent interest. Call South 4094-W.

WANTED—Immediately, $2500 for building loan; business, private party; 2 years, first mortgage. Address E, box 1, TIMES OFFICE.

WANTED—$6000 first mortgage, 5-room home, near Ambassador, private party, no commission. Address M, box 468, TIMES BRANCH.

MONEY WANTED—Ten to twelve per cent guaranteed. Absolute security. Any amount. 418 SECURITY BLDG., 5th & Hope sts. 67758.

WANTED — $2500 for a first-class first mortgage, 7 per cent, 5 years, well built new house. Owner, 25981.

WANTED—8 per cent and bonus on first mortgage security. Address BG, box 852, TIMES BRANCH.

WANTED—To borrow $5000 on improved Western ave. property as consolidation. Address J, box 367, TIMES BRANCH.

MONEY WANTED—
Real Estate and Collaterals.

WANTED—MONEY.
FIRST MORTGAGES
$1000—$1200 EACH.
SECURED BY NEW HOUSES—LARGE LOTS. NOTE ENDORSED AND PAYMENT GUARANTEED BY THIS $5,000,000 CORPORATION.
LOS ANGELES INVESTMENT COMPANY,
1016 S. BROADWAY.
60127. MAIN 5647.

WANTED — TO BORROW $16,000 now, $64,000 a little later. Principals preferred. First-class security. Thoroughly modern 4-family flat buildings; first unit nearing completion, vicinity Santa Barbara and Western. Attractive offering for discriminating investors.
FEDERAL MORTGAGE & BOND CO.,
See Mr. Yarnall. 1026 W. P. Story Bldg.

WANTED—$7500 on business lot sold for $18,000. Hollywood Blvd. between Highland and La Brea.
$8500 on $30,000 bungalow court, Western Ave. near Hollywood Blvd.
$10,000 on $30,000 two-story business block corner Western and 43rd. PATTEE CO., 1211 Hollingsworth Bldg. 09485.

WANTED—$12,000, 8%, on beautiful new bungalow court of 8 units, 4 rooms each, in Hollywood; close in location. $7500 cash will handle. CHAS. H. MORGAN, 922 California Bldg. 13013.

Money on Salaries. Collaterals.

FURNITURE LOANS—
Have reliable company who will make loans on furniture, pianos, Victrolas, automobiles stored in our storage warehouse. HARVEY VAN AND STORAGE CO.,
550 S. Figueroa st. Phone 61158.

TO LOAN—On furnishings; private homes. Own emails $3 to 4 $500 loans
Bdy. 535. LOAN DEPT., 229 Union Oil Bl

QUICK money to people steadily employed 403 HAAS BLDG., 7th and Broadway.

Money on Diamonds. Etc.

DIAMONDS, JEWELRY—LIBERAL LOANS. Old and Reliable. No Misrepresentation. Diamonds can be left with us.
DIAMONDS kept in bank safety deposit vault. Interest very low. 14 yrs. same bldg. LOANS made on diamonds, jewelry first. RUSSELL LOAN CO.,
304-7 Stimson Bldg., 3rd & Spring. 63208

LOANS ON
DIAMONDS and JEWELRY,
ALSO ON LIBERTY BONDS,
FURS and WATCHES.
AT LOW RATE OF INTEREST.
BUSINESS STRICTLY CONFIDENTIAL.
CALL OR TELEPHONE
PROVIDENT LOAN ASSN.,
426 CHAPMAN BLDG. PHONE 12102.

MONEY TO LOAN ON DIAMONDS, WATCHES, JEWELRY. LOWEST RATES PRIVATE, REPONSIBLE, DEPT. 52 YRS.
A. B. COHN & BRO.,
ROOM 305 NEW PANTAGES BLDG.,
SPRING ST. THIRD AND HILL.
BANK REFERENCES. PHONE 62620

MONEY TO LOAN on diamonds, jewelry, oriental rugs and other personal property. Courteous, confidential service. References: Leading banks and jewelers. LOWEST RATES. ESTABLISHED 1903.
MAISELL & COMPANY,
300 CITIZENS NAT. BANK BLDG.

LIBERAL LOANS ON DIAMONDS, LIBERTY BONDS. All loans kept in bank safety vaults. ASK YOUR BANKER ABOUT THIS PROVIDENT PLEDGE LOAN CO., 331 Union Oil Bldg., cor. 7th and Spring.

Money on Automobiles.

AUTOMOBILE LOANS TO INDIVIDUALS
YOU WILL SAVE MANY DOLLARS by coming to our office. Prompt, courteous, efficient assistants BEFORE PLACING YOUR LOAN. They will consider your application for a loan and recommend it to you if within a business possibility. Our large capital and old-established organization can afford borrower utmost consideration and lowest possible rates. IN ADDITION, we extend clients a most liberal privilege, viz., that of repaying loaning money on automobiles. Read them. J. J. GUDGETT CO., 134 W. Pico st. 66802.

AUTOMOBILE LOANS
NO BROKERAGE OR COMMISSION.
We loan money to individuals, privately, contracts to redeem automobiles. Advance private sales. No delay or red tape.
METROPOLITAN FINANCE CORP.
1325 S. Main. Phone 12884

DEALINGS CONFIDENTIAL; no publicity, no delays. Loans $25 up. Reduce your payments. We rewrite loans. Phone 61478. 210 L. A. BY. BG., 1060 S. BDWY.

WE refinance automobile contracts to reduce monthly payments; loans on late-model cars. See BAXTER, 1630 S. Flower. Phone 62075.

PRIVATE LOANS ON AUTOS.
Lease contract payments reduced. Deals between private parties financed. Delinquents aided. KIRBY, 4383 S. Figueroa.

PRIVATE, QUICK LOANS ON AUTOS. EASY TERMS. LOW RATES. W. HUFF, BELMONT APTS. 8 S. FIGUEROA.

MONEY on automobiles, easy terms. 60151 J. S. MOORE, 614 S. Spring st., upstairs.

MONEY WANTED—
Real Estate and Collaterals.

MONEY WANTED—
First-class loan of $2500. Three years. 8 per cent, on six-room, modern bungalow, worth at least $9000, occupied by owner, as home.
C. H. ELMENDORF,
Tel. 1031 Mills Building.
Pico 2492. Los Angeles, Cal.

WANTED—$2000, three years, 7 per cent, on lot 50x150 feet. 5-room house, worth $3500. Figueroa and 54th, just sold for $5500; $2000; three years, 8 per cent, good house and lot, close to seventh and Hartford ave. Value $8000. LOCKHART & ROSS, 731 H. W. Hellman Bldg. Tel. 12159.

WANTED—$2500 for 7 months. To invest in business that will stand closest investigation. Will give $400. You may have mortgage on deed until you know your money. Address E, box 1011, TIMES OFFICE.

WANTED—Must raise some money as soon as possible on my home, located at 4783 Texas. Am willing to pay liberal interest and commission in order to secure the money. J. H. DANIELS, 612 Detwiler Bldg. Phone 820217.

WANTED—
$2000.
5 years, on new 8-room Colonial bungalow; 1 blvd. from Hollywood; near Blvd. Value $5000. Call MR. WILCOX, 234 H. W. Hellman Bldg., 10521.

WANTED—$8000 at 8 per cent, on productive business property; 3 years; paying semi-annually; loan 5 years at $260 per month. Close in. Value $20,000; insured for $14,000. CARL TRUSLOW, 825 S. Hill. Main 6681 or 10685.

WANTED—Money in sums of $2500, $3500, $7500, on first trust deeds, 7 per cent, payable quarterly. GROVE E. WALTER, 619 H. W. Hellman Bldg. Tel. 12159.

WANTED — $1000, also $2000, on first mortgages, at 8 per cent; new, modern bungalows, worth over 2½ times amount of loan; close in home. LEAR & HUBBARD CO., 831 Security Bldg. Ph. 60808.

WANTED—$2750 on large new 6-room Colonial bungalow, hardwood floors throughout; 75 feet frontage. Value $7500 cash. MR. WILCOX, 234 H. W. Hellman Bldg., 10521.

WANTED—Money. Want $13,000 on first trust deed on apartment property, drawing 8 per cent, and payable monthly at the rate of $180 per month. Address SHELLITO, Culver City.

WANTED—$7500, 5 yrs., on four-family flat bldg. worth $20,000. Income $800. Pay reasonable bonus. MR. WALKER, 704 S. Bonnie Brae, 82904.

WANTED—
$2000, three years, on 8-room house near Jefferson and 7th Ave. EDWARDS, phone 70881.

WANTED—$2000, 7%, 3 years, first mortgage on 6-room, bungalow in Hollywood. W. H. HARDING,
6008 Hollywood Blvd. Phone 577246.

WANTED—WE HAVE SPECIALIZED On real estate loans for many years in this locality; we know values and opportunities. A. J. PARTLOW CO., 1301 Hollingsworth Bldg. 52048.

WANTED—$2000, 7%; first mortgage on 5-room bungalow, 8 blks. from Vernon; lot 50x140; located on 55th st., 4½ block from Figueroa. See MOSS, MODERN, 2930910.

WANTED—$8000 or $10,000 at 7 per cent, on new brick business blk. on corner, value $27,000. A. Van Nuys. W. J. MANELINE, 520 Lesdale.

WANTED—See Stanley Matthews for 5 per cent first mortgage, $1250 to $40000. 40 per cent valuation. owners bonus. Builders' Finance Assn., 412 Laughlin Bldg. 68060.

WANTED—Someone to handle some 10 per cent furture contracts bearing straight 10 per cent interest. Call South 4094-W.

WANTED—Immediately, $2500 for building loan; business, private party; 2 years, first mortgage. Address E, box 1, TIMES OFFICE.

WANTED—$6000 first mortgage, 5-room home, near Ambassador, private party, no commission. Address M, box 468, TIMES BRANCH.

MONEY WANTED—Ten to twelve per cent guaranteed. Absolute security. Any amount. 418 SECURITY BLDG., 5th & Hope sts. 67758.

WANTED — $2500 for a first-class first mortgage, 7 per cent, 5 years, well built new house. Owner, 25981.

WANTED—8 per cent and bonus on first mortgage security. Address BG, box 852, TIMES BRANCH.

WANTED—To borrow $5000 on improved Western ave. property as consolidation. Address J, box 367, TIMES BRANCH.

MORTGAGES—
Trust Deeds.

FOR SALE—8% first mortgages.
$1250 on new four-room modern home, southwest; value $5000.
$1450 on new four-room bungalow near end of West Adams line, value $3500.
$2250 on new five-room bungalow close in in Culver City, value $5000.
BUILDERS' FINANCE ASSOCIATION,
414 Laughlin Bldg. Tel. 69950

WANTED — We will buy your real estate mortgages, trust deeds. EXCHANGE Quick action. No escrow fee. Money ready.
FRIENDLY & FTRUSH,
1211 Hollingsworth Bldg. 09485.

STRAIGHT LOANS, 3 YRS., 7.
And 7½% on improved property. Building loans 7% and 8%. for improving vacant property. EUGENE MORRISON, 1122 Pacific Mutual Bldg., 6th at Grand.

TO LOAN—$7000 to $5000 at 7% and 8%, on conservative first mortgages. FARNSWORTH BROS., 1017 Van Nuys Bldg. 61209

$2000 to $3000 to loan, lowest rates, city or country, money waiting. R. W. MOTER, 311 Title Ins. Bldg. Main 1511.

MONEY to loan for building purposes, in amounts of $1000 to $5000. RALPH C. WOLFF & CO., 740 S. Broadway. 63944

TO LOAN—$2000 on improved property. First class. CHARLES O. MORGAN, 922 California Bldg. 13013.

Money on Salaries. Collaterals.

FURNITURE LOANS—
Have reliable company who will make loans on furniture, pianos, Victrolas, automobiles stored in our storage warehouse. HARVEY VAN AND STORAGE CO.,
550 S. Figueroa st. Phone 61158.

TO LOAN—On furnishings; private homes. Own emails $3 to 4 $500 loans
Bdy. 535. LOAN DEPT., 229 Union Oil Bl

QUICK money to people steadily employed 403 HAAS BLDG., 7th and Broadway.

Money on Diamonds. Etc.

DIAMONDS, JEWELRY—LIBERAL LOANS. Old and Reliable. No Misrepresentation. Diamonds can be left with us.
DIAMONDS kept in bank safety deposit vault. Interest very low. 14 yrs. same bldg. LOANS made on diamonds, jewelry first. RUSSELL LOAN CO.,
304-7 Stimson Bldg., 3rd & Spring. 63208

LOANS ON
DIAMONDS and JEWELRY,
ALSO ON LIBERTY BONDS,
FURS and WATCHES.
AT LOW RATE OF INTEREST.
BUSINESS STRICTLY CONFIDENTIAL.
CALL OR TELEPHONE
PROVIDENT LOAN ASSN.,
426 CHAPMAN BLDG. PHONE 12102.

MONEY TO LOAN ON DIAMONDS, WATCHES, JEWELRY. LOWEST RATES PRIVATE, REPONSIBLE, DEPT. 52 YRS.
A. B. COHN & BRO.,
ROOM 305 NEW PANTAGES BLDG.,
SPRING ST. THIRD AND HILL.
BANK REFERENCES. PHONE 62620

MONEY TO LOAN on diamonds, jewelry, oriental rugs and other personal property. Courteous, confidential service. References: Leading banks and jewelers. LOWEST RATES. ESTABLISHED 1903.
MAISELL & COMPANY,
300 CITIZENS NAT. BANK BLDG.

LIBERAL LOANS ON DIAMONDS, LIBERTY BONDS. All loans kept in bank safety vaults. ASK YOUR BANKER ABOUT THIS PROVIDENT PLEDGE LOAN CO., 331 Union Oil Bldg., cor. 7th and Spring.

Money on Automobiles.

AUTOMOBILE LOANS TO INDIVIDUALS
YOU WILL SAVE MANY DOLLARS by coming to our office. Prompt, courteous, efficient assistants BEFORE PLACING YOUR LOAN. They will consider your application for a loan and recommend it to you if within a business possibility. Our large capital and old-established organization can afford borrower utmost consideration and lowest possible rates. IN ADDITION, we extend clients a most liberal privilege, viz., that of repaying loaning money on automobiles. Read them. J. J. GUDGETT CO., 134 W. Pico st. 66802.

AUTOMOBILE LOANS
NO BROKERAGE OR COMMISSION.
We loan money to individuals, privately, contracts to redeem automobiles. Advance private sales. No delay or red tape.
METROPOLITAN FINANCE CORP.
1325 S. Main. Phone 12884

DEALINGS CONFIDENTIAL; no publicity, no delays. Loans $25 up. Reduce your payments. We rewrite loans. Phone 61478. 210 L. A. BY. BG., 1060 S. BDWY.

WE refinance automobile contracts to reduce monthly payments; loans on late-model cars. See BAXTER, 1630 S. Flower. Phone 62075.

PRIVATE LOANS ON AUTOS.
Lease contract payments reduced. Deals between private parties financed. Delinquents aided. KIRBY, 4383 S. Figueroa.

PRIVATE, QUICK LOANS ON AUTOS. EASY TERMS. LOW RATES. W. HUFF, BELMONT APTS. 8 S. FIGUEROA.

MONEY on automobiles, easy terms. 60151 J. S. MOORE, 614 S. Spring st., upstairs.

MONEY WANTED—
Real Estate and Collaterals.

MONEY WANTED—
First-class loan of $2500. Three years. 8 per cent, on six-room, modern bungalow, worth at least $9000, occupied by owner, as home.
C. H. ELMENDORF,
Tel. 1031 Mills Building.
Pico 2492. Los Angeles, Cal.

WANTED—$2000, three years, 7 per cent, on lot 50x150 feet. 5-room house, worth $3500. Figueroa and 54th, just sold for $5500; $2000; three years, 8 per cent, good house and lot, close to seventh and Hartford ave. Value $8000. LOCKHART & ROSS, 731 H. W. Hellman Bldg. Tel. 12159.

WANTED—$2500 for 7 months. To invest in business that will stand closest investigation. Will give $400. You may have mortgage on deed until you know your money. Address E, box 1011, TIMES OFFICE.

WANTED—Must raise some money as soon as possible on my home, located at 4783 Texas. Am willing to pay liberal interest and commission in order to secure the money. J. H. DANIELS, 612 Detwiler Bldg. Phone 820217.

WANTED—
$2000.
5 years, on new 8-room Colonial bungalow; 1 blvd. from Hollywood; near Blvd. Value $5000. Call MR. WILCOX, 234 H. W. Hellman Bldg., 10521.

WANTED—$8000 at 8 per cent, on productive business property; 3 years; paying semi-annually; loan 5 years at $260 per month. Close in. Value $20,000; insured for $14,000. CARL TRUSLOW, 825 S. Hill. Main 6681 or 10685.

WANTED—Money in sums of $2500, $3500, $7500, on first trust deeds, 7 per cent, payable quarterly. GROVE E. WALTER, 619 H. W. Hellman Bldg. Tel. 12159.

WANTED — $1000, also $2000, on first mortgages, at 8 per cent; new, modern bungalows, worth over 2½ times amount of loan; close in home. LEAR & HUBBARD CO., 831 Security Bldg. Ph. 60808.

WANTED—$2750 on large new 6-room Colonial bungalow, hardwood floors throughout; 75 feet frontage. Value $7500 cash. MR. WILCOX, 234 H. W. Hellman Bldg., 10521.

WANTED—Money. Want $13,000 on first trust deed on apartment property, drawing 8 per cent, and payable monthly at the rate of $180 per month. Address SHELLITO, Culver City.

WANTED—$7500, 5 yrs., on four-family flat bldg. worth $20,000. Income $800. Pay reasonable bonus. MR. WALKER, 704 S. Bonnie Brae, 82904.

WANTED—
$2000, three years, on 8-room house near Jefferson and 7th Ave. EDWARDS, phone 70881.

WANTED—$2000, 7%, 3 years, first mortgage on 6-room, bungalow in Hollywood. W. H. HARDING,
6008 Hollywood Blvd. Phone 577246.

WANTED—WE HAVE SPECIALIZED On real estate loans for many years in this locality; we know values and opportunities. A. J. PARTLOW CO., 1301 Hollingsworth Bldg. 52048.

WANTED—$2000, 7%; first mortgage on 5-room bungalow, 8 blks. from Vernon; lot 50x140; located on 55th st., 4½ block from Figueroa. See MOSS, MODERN, 2930910.

WANTED—$8000 or $10,000 at 7 per cent, on new brick business blk. on corner, value $27,000. A. Van Nuys. W. J. MANELINE, 520 Lesdale.

WANTED—See Stanley Matthews for 5 per cent first mortgage, $1250 to $40000. 40 per cent valuation. owners bonus. Builders' Finance Assn., 412 Laughlin Bldg. 68060.

WANTED—Someone to handle some 10 per cent furture contracts bearing straight 10 per cent interest. Call South 4094-W.

WANTED—Immediately, $2500 for building loan; business, private party; 2 years, first mortgage. Address E, box 1, TIMES OFFICE.

WANTED—$6000 first mortgage, 5-room home, near Ambassador, private party, no commission. Address M, box 468, TIMES BRANCH.

MONEY WANTED—Ten to twelve per cent guaranteed. Absolute security. Any amount. 418 SECURITY BLDG., 5th & Hope sts. 67758.

WANTED — $2500 for a first-class first mortgage, 7 per cent, 5 years, well built new house. Owner, 25981.

WANTED—8 per cent and bonus on first mortgage security. Address BG, box 852, TIMES BRANCH.

WANTED—To borrow $5000 on improved Western ave. property as consolidation. Address J, box 367, TIMES BRANCH.

HOTELS, ROOMI'G-HOUSES
For Sale, Ex., Lease, Wanted.

For Sale.

FOR SALE—$12,500 CASH.
Will put you in possession of one of our city's prominent 75-rm. brick hotels, 50 beds; paying grosses nearly $3000 mo. Walking distance. Beautiful ground floor lobby, long lease, reasonable rent. Price is $10,000 under market value.
L. H. CLARK CO.,
430 Pacific Finance Bldg. Price 3328.

FOR SALE—82-ROOM HOTEL. West side. Steam heat, hot and cold water in every room. $7 room. Netting $1700 per month. Can deliver with $17,000 down; balance easy to suit. See Mr. Wickoff, with M. M. TEETER & CO., 506 South Hill st., Rooms 3-4-5. Price 328.

FOR SALE—75-ROOM APARTMENT. Westside location. Modern and handsomely furnished. Nothing better in L. A. 9½ years' lease. Rental $1495 per month. Fine bargain. Price $27,000, with $20,000 cash. Very attractive house. See Mr. Gallup, with M. M. TEETER & CO., 506 South Hill st. Rooms 3-4-5. Price 328.

FOR SALE—Partnership in this beautiful west-side hotel, ground-floor lobby, all new and modern, 80 rooms. 5-year lease, cheap rent. Will sell one-half or more to the right party. 57TH ST. REALTY, 335 I. W. Hellman Bldg.

FOR SALE—80 ROOMS, 9½ YR. LEASE. CORNER NINTH AND MAPLE. THREE BLOCKS FROM BROADWAY, ON YELLOW AND RED CAR LINES. $9000 WILL HANDLE. J. P. BIRMINGHAM, 220 MARSHSTRONG BLDG. PICO 4622.

FOR SALE—Rooming-house, 25 rooms, price $2700. Center of beautiful Pasadena. Clears $250 monthly. Sickness causes this wonderful snap. OWNER, 601 Hibernian Bldg. 4th St. and Spring.

FOR SALE—
AN UNUSUAL BUY.
80 rooms.
LONG, STRAIGHT LEASE.
Corner brick near Ninth and Broadway, about $20,000 cash. Apt. 1, 60080.

FOR SALE—
HOTEL, 26 ROOMS, 8 YEARS LEASE.
3 blocks from Broadway, fine location, netting $450 month, and only $6000 to handle. bnap.
Anchor Realty, 801 Pantages Bldg. 15088.

FOR SALE—Exceptional beach hotel, near Los Angeles. Wonderfully located. Right on the ocean. Furnished. Season now open. Sacrifice for quick sale. Phone 56185 or Wil. 7479.

FOR SALE—YOU CAN'T BEAT THIS.
26-room hotel, 3rd and Main. Running hot and cold water in every room. Steam heat, 3 private bath. Price $12,000. $8000 cash. $800 income. HOLLY 379.

ROOMING and boarding-house, corner location in Westlake district; clearing $100. Lease to run 7 or 9 years; only $350, including $110 on lease. ACME 3026 Delta Bldg.

FOR SALE—Hotel, 38 rooms, nice lobby, located three town 60 miles away $6500, terms $4500 down; owner maker. SHELDON, 601 Hibernian Bldg. 408 Spring.

FOR SALE—4 years' lease and furniture of 22-room hotel in the heart of city; permanent and transient. Particulars, call 444 SPRING ST.

FOR SALE—$250 cash, balance mo. 10 runs, almost new furn. 6 bedrooms. 2079 W. 21st st. Call 11 to 12.

FOR SALE—15 ROOMS, ONLY $1000 down. Bal. easy. Rent $75, lease. STRAWN & HOTT, 527 Security Bldg.

FOR SALE—15-r. rooming-house. W. side, fine furniture and lease; only $4500, eq. quick. 2005 W. 7th st. 584971 or W. 72841.

FOR SALE—28-room hotel, 8. Grand. Rent $150, 5-yr. straight transferable lease. Big income. A dandy buy. $6500, terms. PRUDENTIAL INV. CO., 412 Pantages Bldg.

FOR SALE — 9 rooms elegant furniture, west side, clearing $200 monthly; price $1000; only $700 down, bal. $25 mo; cheap rent. Call 296 DELTA BLDG., 426 Spring.

FOR SALE — 9 rooms, elegant furniture, west side, clearing $200 monthly; price $1000; only $700 down, bal. $25 mo. Cheap rent. Call 296 DELTA BLDG., 426 Spring.

FOR SALE—Sacrifice, Hotel, 26 rooms, all rented $5500. Long lease. West of Hollywood. HOTEL SHERMAN, Sherman. Cal.

FOR SALE—Rooming-house, 18 rooms, steady man income $200. Lease 5 years. SHELDON, 601 Hibernian Bldg. 408 Spring.

FOR SALE—$250 cash, balance monthly. 10 rooms, almost new furniture. Lease. 2379 W. 21st st. Owner, West 75498.

FOR SALE—50-room transient hotel, downtown. Good place and location. $7500 cash will handle. Call BROADWAY 783.

FOR SALE—Sacrifice, partly furnished income flats, cheap rent. 8054 EAST 9TH.

For Lease.

TO LET—45 rms., close in, lease 3 yrs. at $150. $600 to handle. Call 418 SECURITY BLDG. for quick sale. Courtesy to Japanese. 57TH ST. REALTY, 335 I. W. Hellman Bldg.

Wanted.

WANTED—$400 cash reward will be paid to anyone who shows me an acceptable unfurnished hotel or apartment-house that I can lease. Have furniture 19 rooms or more. Address I., box 405, TIMES BRANCH.

WANTED—To buy small hotel or rooming house. Address E, box 198, TIMES OFFICE.

APARTMENT HOUSES—
For Sale, Ex., Lease, Wanted.

For Sale.

FOR SALE—
Elegant little apartment-house, 80 rooms—most all SINGLE APTS.—except few; close in; 2nd and

BUSINESS CHANCES—Of Many Kinds.

Businesses—Classified.

OIL STATION, Hollywood. Very good equipment, long lease. VENTURA GASOLINE Sells 8750 month. $13,000. CAMP & WALLO, 829 Chapman Bldg.

OIL STATION ... Must sacrifice bona-fide business. $4500. Clearing $350 to $400 monthly. 2713 NORTH BROADWAY.

PARTNER, mail order and publishing firm, old, reputable corporation needs active man to assist in office, salary $500 monthly and share in profits. Clean, legitimate; books open, strict investigation. References. $8500 required, doubly secured. H. GRAHAM CO., 529 Citizens' National Bank Bldg.

PARTNER wanted. Must be good inside man or good salesman, with $5000 to $10,000. I have a wonderful plant, equipped about 20 machines and all merchandise on hand to operate in 24 hours. Did $25,000 worth of business in 3 mos. Address E, box 836, TIMES BRANCH.

PARTNER—I need a party with $900, lady or gentleman, to join me, 50-50, win or lose, in the luckiest Fair and "Big Day" concession I have ever seen. If you can travel, make change quickly, are honest—let's go. For particulars and appointment, address H, box 5, TIMES OFFICE.

PARTNER wanted with $25,000 and services to invest in patent article, well advertised, will need more capital, prosperative business in every city United States. No competition. Can show finished article manufacturing now. JOHN H. JOHNSON, 435 Bath st., Santa Barbara, Cal.

PARTNERS WANTED.
AUTO REPAIR SHOP.
Centrally located. Good lease, low rent. Money down than can do. If you are a worker will teach the business and give terms. Inv. $300. Inquire 719 LOEW'S STATE BLDG., 7th and Hope.

PARTNER—If you have $1500 to invest in an honest-to-God business that will show returns and stand full investigation, get in touch with me. Address M, box 401, TIMES BRANCH.

PARTNER wanted, honest, steady, $500 and services. Business established years. Making $500 mo. Guarantee you at least $200 mo. Duties light. Will teach you; but must have faithful help. 539 SAN FERNANDO BLDG., 4TH AND MAIN.

PARTNER WANTED — Responsible party with $3000 to take active half interest with State distributor for moderate priced automobile; three cars on hand at present. Address M, box 815, TIMES BRANCH.

PARTNER—Rentals, lease, business opportunities, insurance, elegant suite offices, long lease, references, $900 required. Office man preferred. Address E, box 889, TIMES BRANCH.

PARTNER WANTED—Builder with more work than can be handled with present capital, wants partner to assist in financing building construction. Can be seen daily at house now building, at 760 E. BROMTON AVENUE.

PARTNER for light manufacturing business; need $25,000 to increase output; have fine contract for 90 per cent of output for 3 years. This is an attractive proposition; quick action necessary. Address A, box 70, TIMES OFFICE.

PARTNER WANTED—(cook preferred,) with $2500 to $1500, to join me in opening lunch room; industrial district, to be chosen. Address E, box 279, TIMES OFFICE.

PARTNER, WANTED—$650, terms, and 60-days' trial. Established years. Each draw $200, divide profits monthly. Experience unnecessary. Stand investigation. Owner, 514 BRACKMAN BLDG.

PARTNER with $700 to buy restaurant, cook preferred. Am front and man; have good proposition, act quick. Call after 12. HOWARD, 1317 S. VERMONT.

PARTNER WANTED—Energetic man to invest time and money in growing soft-drink business. This will stand looking into. Address E, box 80, TIMES OFFICE.

PARTNER wanted in sheet metal business; must be mechanic; must invest $1000 or more. Call Sunday or any day 716 WEST JEFFERSON.

POOLROOM, 10 4 tables, choicest location, price $3400; receipts $40. A big profit sacrifice. SHELDON, 601 Hibernian Bldg., 408 Spring.

PRINTING PLANT—$1000. Incorporate; $100,000 The position of ASSISTANT MANAGER at an EXCELLENT SALARY is now open. You must be a responsible and industrious and of unquestioned integrity and ability. Your INVESTMENT IS FULLY SECURED and pays HANDSOME DIVIDENDS. Reference required. 608 MASON OPERA HOUSE BLDG.

PRINTING—Long established very cheap. Must be sold at once. 232 COPP BLDG.

PUBLISHING business of a weekly magazine which will net, ige profits, has interest for sale, with or without small partner-purchaser. Address Y, box 135, TIMES OFFICE.

PUBLIC market concessions, choice of 818 S. SAN FERNANDO ROAD, Glendale.

RESTAURANT, Cafeteria.
WE "SELL" THEM.
CAFETERIA $35,000.
Located in the central downtown business district. This place has a new long lease and, with the subletting features, the rent does not exceed $150 per month. Seats 250 at tables. Doing $15,000 per month business. Modern in all equipment. Refrigeration throughout. Cash and terms.
JOHN HURST CO.,
Restaurant Brokers.
702 Union Bank Bldg., 8 and Hill sts.

RESTAURANT, dining-room & kitchen, completely furn., in Westlake dist., 40 chairs; especially appropriate for people who utensil stand catering to high-class trade. Will lease to responsible party; nothing to buy. RICHARD H. KENNY CO., 733 S. Hill st.

RESTAURANT FOR SALE LOCATED IN THE HEART OF THE OIL FIELDS IN THIS BIG LITTLE CITY OF TAFT, CAL. DID A GROSS BUSINESS LAST YEAR OF $75,000. $16,000 TAKES THIS PROPERTY, INCLUDING LOT 50x100, ONE-STORY BRICK BUILDING, TWO YEARS OLD, NEW FIXTURES AND EQUIPMENT THROUGHOUT, WITH THE BEST REPUTATION IN TOWN. FOR FURTHER PARTICULARS ADDRESS OWNER, MR. SHAW, BOX 1044, TAFT, CAL.

RESTAURANTS—
Price $1600, receipts $40, nets $350 mo.
Price $1800, receipts $50, nets $400 mo.
Price $3500, receipts $125, nets $900 mo.
They have all had our rigid investigation.
H. GRAHAM CO., 529 Cit. Nat'l Bk. Bldg.

RESTAURANT and bakery, best location, 5-year straight lease. Established business clearing over $1000 a month. Best buy in the city. Price $8000, terms. SOUTHLAND CO., 315 Grosse Bldg., 6th & Spring.

RESTAURANT, well equipped, cheap rent, good lease, living quarters. Seats 30; counter and tables. Money-maker. Look this over and make offer. Owner going East. 4028 N. VERMONT.

RESTAURANT for sale. One of the best location in L. A. Fully equipped and doing fine business. A snap at $4800. MUTUAL EXCHANGE REALTY CO., 325 Loew's State Bldg.

RESTAURANT on the highway, first-class, not a lunch counter, capacity business. Price $3000. Don't answer if you haven't the money. Address cy letter, CHARTER, 123 N. Main or phone Sep. Main 4254.

RESTAURANT, Broadway location, clearing $500 monthly, price $2600; only $1500 down, bal. $50 mo. Real snap, rent $50. Call 208 DELTA BLDG., 426 Spring.

RESTAURANT, busy location, clearing $250 monthly, price $1150; only $500 down, bal. $25 mo. Fine for lady or man, rent $15. Call 208 DELTA BLDG., 426 Spring.

RESTAURANT, clears $300 mo., guaranteed. Rent 10 living rooms. Only $900 down. Price $1200. Clean and attractive, seats 30. Fine for couple. Rm. 483, 124 W. 4th.

RESTAURANT, suburbs of L. A. Clears $450 month; counter and tables seat 35. $1000 down; price $2000. A real buy. Details. ROOM 483, 124 W. 4TH.

RESTAURANT bargain price, on S. Spring st. restaurant, $300 daily business. Big money maker. Will consider trade. MR. RIZZO, 820½ S. Spring.

RESTAURANT, best town, close by, $80 daily, $2200; trial given to prove box. Sheldon, 601 Hibernian Bldg., 408 Spring.

RESTAURANT $400 required; takes in $40 daily. No Sunday work. Real buy. SHELDON, 601 Hibernian Bldg., 408 Spring.

RESTAURANT with school supplies and notions, good business, cheap rent, living rms., long lease. See MORLEY, West 6505.

RESTAURANT, must sell on account of sickness. Wonderful location. Ready trade. Lease. Trial. OWNER, 1040 S. Olive.

RESTAURANT. One of the best locations in city. Equipment alone worth more than price asked. 238 S. WESTERN.

RESTAURANT for sale, good location, cheap to quick buyer. 6204½ W. 6TH.

SANATORIUM; private, in quiet, restricted neighborhood. Close in, good income. 12 to 15 patients. PHONE 271360.

SHOE SHINE stand for sale—cheap. 418 WEST FIRST ST.

SOFT DRINK BAR WITH LUNCHES; fine room and equipment; excellent location, long lease, $350 rent. Good business, $10,500.
CAMP & WALDO, 829 Chapman Bldg.

SOFT DRINK and light lunch. On Pico st. Phone PICO 224.

SHOE repair shop, good machinery, rent $30, lease. Doing good business. Good prices. 153 E. SANTA BARBARA AVE.

SHOE shop for sale. 707 E. NINTH ST. Good location.

STORE for sale. Cigars, fruit, conf., fountain, groceries. Busy transfer point, close in. Big bargain. Rent $75. 2 years' straight lease. 1242 E. 7TH.

TIMES route, a desirable business that gives a good income. Call VER. 5876.

THEATER, $3500 handles only house in city over 5 years at $85. April profit about $500. A wise man will grab it. Theater, $4000 handles, west side, with 5 years $1200. Old-established business. 342 S. HILL.

THEATER and soda fountain, only theater California's most popular mountain resort, wealthy patronage; seats 500; business up to $14,000 in 3 mos.' season; organ, high-class equipment, new, season opens May 1. Phone Owner, Holly 7511, 226 GOWER ST.

TEA ROOM, best in Holly. High-class movie trade. Home bakery dept. Luncheons and dinners by clubs and societies, 1 to 3 each week. Call HOLLY 2711.

FOR SALE—Tire and vulcanizing store. Fine location, cheap rent, new equipment. Worth $6000. Must sell quick. P.O. BOX 1004, Station C.

Harding's Call Surprises Lad in Washington

[EXCLUSIVE DISPATCH.]

WASHINGTON, April 6.—President Harding, out to call on a sick relative at 34 Quincy street, N.W., got into 34 Quincy street, N.E., by mistake. He was greeted by 10-year-old Herbert Farmer.

"Is your daddy home?" asked the President.

"Yes", the boy replied. "He's upstairs and ma is in the kitchen baking bread."

The boy summoned his father, then dashed into the kitchen with great news. He had surmised the identity of the visitor. He said to his ma:

"Ma, come into the parlor quick; President Harding is here."

Ma went right on with her baking.

Later, when she learned President Harding really had been in her house, she remarked: "Well, I couldn't have let my dough."

WOMAN OBTAINS FIVE BABIES FROM BOARD

[BY A. P. NIGHT WIRE.]

LOGANSPORT (Ind.) April 6.—That Mrs. Helen Libby, who was recently arrested here on charges preferred by the Illinois Welfare Board, after it was alleged that she had obtained babies from the board in Chicago, and represented them to her husband as her own, has obtained at least five children within ten years, according to a statement made here today by Dr. Charles Virden, officer of the board.

Dr. Virden stated that he had obtained in Wabash, Ind., a signed statement that one of the children had been given a colored woman of that city by Mrs. Libby.

COPS GO TO SCHOOL, BUT CAN'T CHEW GUM

[BY A. P. DAY WIRE.]

SEATTLE, April 6.—New members of the Seattle police force must attend school, but the solace of class-room ennui has been denied them. They are forbidden to chew gum.

Regulations as prescribed in the new police manual, just out, state under the caption, "conduct of an officer," that policemen must not munch gum, puff cigars, or indulge in idle gossip, while on duty. Members of the force wearing the uniform for the first time must attend school where they are instructed in the essentials of their college by Inspector Hans Damm.

BUSINESS CHANCES—Of Many Kinds.

Businesses—Classified.

TIRE and vulcanizing shop, at a real bargain. Low rent; good location. Address F, box 453, TIMES BRANCH.

VULCANIZING and tire store, for sale, well established. Phone LINCOLN 256.

BUSINESS CHANCES—Wanted.

WANTED—

NEW SYSTEM OF BUSINESS CHANCES.

GUARANTEED PERSONALITY IN-SPECTED AND PERSONAL SERVICE. LIST YOUR BUSINESS WITH US FOR QUICK RESULTS. WE WILL HANDLE ONLY PROPOSITIONS THAT STAND RIGID INSPECTION.
SALES—EXCHANGES—PARTNERSHIPS.
1103 CHAPMAN BLDG.,
8TH AND BDWY.

WANTED—DO YOU WANT TO SELL YOUR BUSINESS?
Partnerships formed, capital procured. We will sell it in ten days. No undue publicity or charge. List with us, we guarantee quick action. It is an acknowledged fact that our trained and experienced organization sells more businesses than all other brokers combined.
FEDERAL FINANCE CO.,
Suite 1001-3 CITIZENS NAT. BANK BLDG., 453 S. Spring. Phone 11296.

WANTED—Young man, hard worker, would like partnership in small good paying business; will pay $150 down. Share out of profits. Address A, box 573, TIMES BRANCH.

WANTED—A grocery store on a good corner; must have a good business and price must be right; $4000 cash; will assume. Pico 5818, "DR. MARTIN."

WANTED—ALL CLASSIFIED ADVERTISEMENTS FOR THE SUNDAY TIMES MUST BE RECEIVED BEFORE 8 P.M. SATURDAY.

WANTED—$25,000 will handle the manufacturing of the California Tree of Life Medical and Health Food products. P. O. BOX 471, Station C.

WANTED—Jewelry, small live wire proposition, not over $5000 or suitable location anywhere in So. Cal. E. SMITH, 711 Garland ave., L. A.

WANTED—Business man, $5000, will consider partnership, going concern, 4212 WALTON AVE.

WANTED—Invest $500 and services in auto line, painting, upholstery, what? Address L, box 455, TIMES BRANCH.

WANTED—A cripple, owning Peerless popcorn machine, will pay for suitable location. Address M, box 448, TIMES BRANCH.

WANTED—Good business opening where can invest $15,000, with services. What have you? Address E, box 63, TIMES OFFICE.

WANTED—Have $6000 to buy stock of shoes, dry goods, clothing or furnishings. Address E, box 190, TIMES OFFICE.

WANTED—I have $10,000 to invest in good proposition. What have you? Address B, box 6, TIMES OFFICE.

WANTED—Have $200 for interest in auto repair business. Address E, box 283, TIMES OFFICE.

WANTED—Sell you out this week. Quick service. Bdwy 309. GRAHAM, 529 Citizens' Bank Bldg.

WANTED—List your business for quick sale 713 H. W. Hellman Bldg. BDWY. 1535.

LEGAL NOTICES—Bids. Proposals.

VENTURA CONSOLIDATED OIL FIELDS.
Dividend No. 9.
The directors of Ventura Consolidated Oil Fields have this day declared a quarterly dividend of fifty (50c) cents per share, payable May 1, 1922, to stockholders of record at the close of business April 15, 1922.
A. B. EWING, Treasurer,
Boston, Maarch 28, 1922.

NOTICE to all real estate agents by this notice, all listings on my property at 911 N. MARIPOSA AVE. are hereby canceled after this date, April 5, 1922. MRS. A. W. GOODELL.

I AM not responsible for any indebtedness incurred by my wife, Mrs. G. Otte Waterman. 3912 Berenice st. C. O. WATERMAN.

NOTICE is hereby given that I will not hereafter be responsible for any debts contracted by my wife, Phoebe A. White. CHARLES R. WHITE.

TOO LATE—To Classify.

FOR SALE—By owner, new stucco 5 rooms, modern, breakfast nook, all built-in features, garage, cement driveway. 2636 ALVIA ST., near San Fernando Blvd., Eagle Rock City car. Sc. line. Phone Lin. 5551.

TO LET—New stucco bungalow, North Wilshire district, 4 rooms, very attractive; water paid; garage $35. 725 N. WILTON PLACE or 58136.

WANTED—Mechanical draftsman, man experienced in heavy machinery design. Also one who has had experience as sales engineer. BROADWAY 2128 and 62413.

TO LET—7-room unfurnished house, garage, $75; 4-room new house, garage, $45. H. M. JONES, 5414 Monte Vista at 39718.

DOG—Lost, Airedale, Name on collar F. A. Stoner. Name Champ. Lost in San Pedro. Reward. 619 N. MADISON AVE., Pasadena. Fair Oaks 594.

TO LET—Half of new store, including window space, for $35; at 1278 S. WESTERN AVE., cor. Pico.

TO LET—2 newly furnished rooms, each with sleeping porch. 8357 LOMA LINDA AVE., Hollywood.

WANTED—12 girls for special work, 6881 S. ALVARADO, Room 8, 12 to 1, 6 to 7.

WHAT'S DOING TODAY

City Club, luncheon, community singing.

Loyal Illinoisans, Music Art Hall, 343 South Broadway, evening.

Senior class, Los Angeles High School, presents Barrie's "Quality Street," afternoon and evening.

Western New York social Club, Argyle Hotel Hall, Fourth and Spring streets, evening.

"A Scrap of Paper," presented by the Neighborhood Players. First Unitarian Church, 935 South Flower street, 8 p.m.

La Grande Lodge, No. 9, Fraternal Brotherhood, stag entertainment, Fraternal Brotherhood Building, 8 p.m.

Mrs. Lillian Amber Hunt on "Narrative and Drama, Southwest School of Industrial Arts, Western Mutual Life Building, 8 p.m.

Rabbi Ernest R. Trattner on "The Spirit of Spring," Temple Emanu-El, 265 South Western avenue.

Loyal Women's Sewing Club, Stanton Women's Relief Corps, dinner at noon, Patriotic Hall, 1519 South Figueroa street.

Community singing, Patriotic Hall 1816 South Figueroa street, 7:45 p.m.

Los Angeles Central Woman's Christian Temperance Union, 301 North Broadway, 2:30 p.m.

Patrick Henry Council, American Association for Recognition of the Irish Republic, Roosevelt Hall, 730 South Grand avenue, 8 p.m.

Moneta Temple, No. 17, Pythian Sisters, Durfee Hall, Hanson and Moneta avenues, evening.

Rabbi Edgar F. Magnin on "If Winter Comes," Temple B'nai B'rith, Ninth and Hope streets, 8 p.m.

Clara Barton Tent, No. 14, Daughters of Veterans, 1905½ South Main street, 8 p.m.

THEATERS AND AMUSEMENTS.

Old San Gabriel Mission, San Gabriel—"The Mission Play," (Spectacular drama.) 2:15 p.m.

Orpheum, 620 South Broadway—Vaudeville.

Burbank, Main at Sixth — "Ziegfeld Revue." (Musical show.)

Miller's, Main near Ninth—"The Silent Call." (Motion picture.)

Morosco, 744 South Broadway—"Abie's Irish Rose." (Stage.)

Dalton's Broadway, 534 South Broadway—Musical comedy and vaudeville.

Rialto Grand, 341 East Fourth — Vaudeville and motion pictures.

Majestic, 845 South Broadway—Mary Newcomb in "Smilin' Through." (Stage.)

Kinema, Grand at Seventh—Constance Talmadge in "Polly of the Follies." (Motion picture.)

Alhambra, Hill, between Seventh and Eighth—"Ten Nights in a Bar-Room." (Motion picture.)

Grauman's Rialto, Broadway near Eighth — Betty Compson in "The Green Temptation." (Motion picture.)

Lowe's State, Broadway at Seventh—"The Sa'rinade" (motion picture) and vaudeville.

Garrick, Broadway at Eighth—Wallace Reid in "The World's Champion." (Motion picture.)

Symphony, Broadway at Sixth—"Woman, Wake Up!" (Motion picture.)

Clune's Broadway, 528 South Broadway—Mary Miles Minter in "The Heart Specialist," and Irving Cummings in "The Avenger." (Motion pictures.)

Mason Opera House, 127 South Broadway—Kolb and Dill in "Give and Take." (Stage.)

Superba, Broadway at Fifth—Marie Prevost in "Dangerous Little Demon." (Motion picture.)

California, Main at Eighth—Max Linder in "Be My Wife." (Motion picture.)

Grauman's Million Dollar, Third and Broadway—"La Matrimony a Failure!" (Motion picture.)

Tally's Broadway, 833 South Broadway—Virginia Lee in "Road to Arcady." (Motion picture.)

Pantages, Hill and Seventh—"The Sign of the Jack O'Lantern." (Motion picture) and vaudeville.

Hillstreet, Eighth and Hill—Eugene O'Brien in "Civilization's Child." (Motion picture) and vaudeville.

Mission, Broadway near Ninth—D. W. Griffith's "Orphans of the Storm." (Motion picture.)

Philharmonic Auditorium, Fifth and Olive — "Alma Latina." (Grand opera.)

WAR LOVE ROMANCE EXPLODES

Divorce Plea Finale to Wild Love, Hate, Shooting, Dramatic Court Scene

The end of the story came yesterday.

After a few short months of love, other months filled with wild jealousy and then a short period of blind hate, in which revolver shots were fired to kill, resulted in long months of imprisonment, a divorce action charging her husband with desertion and nonsupport was filed by Mrs. Wilda E. Potter yesterday.

The first chapter of the romance of Capt. R. C. Potter and Wilda, his wife, was written in an Army camp in 1919. Potter, then a lieutenant in the National Army, met and loved and married the woman who yesterday filed the action against him, in Kinsley, Kan.

With the end of the war Potter was discharged as a captain and the young couple returned to Kinsley to live. There they had their first quarrel and a short time later moved to Los Angeles.

Jealousy, according to Mrs. Potter, displayed by her husband parted them here. She went to live in Long Beach with friends. Potter remained in Los Angeles. He was employed at the time in the offices of a local tire company.

Then hate, fanned by jealousy, crept into Potter's mind and, armed with an Army revolver, he went in search of his wife. Early in the evening of Dec. 29, 1919, he found her in a street car in Venice. He shot her through the face and also wounded O. Fitzpatrick of 751 North Palo Verde street, San Pedro, and Miss Barbara Williams of 514 South Grand avenue.

When all of his victims had recovered Capt. Potter was tried in Judge Craig's court. His wife sat by his side during the trial and said that she would return to him if the courts would free him.

Eight women and four men on the jury, after six hours of deliberation, found Capt. Potter not guilty, and arm in arm the couple left the courtroom.

But the reconciliation effected in the very shadows of the prison bars failed to bind.

In her complaint filed yesterday by Attorney S. S. Hahn, Mrs. Potter states that her husband deserted her a few months after his trial and has not contributed to her support since.

TO DISCUSS SEWERS

"The Sewerage Situation in Los Angeles" will be discussed Wednesday at a meeting of the Los Angeles section, American Society of Engineers, at the City Club at 6 p.m., according to a communication sent to the City Council yesterday. The speakers will be City Engineer Griffin and Sewer Engineer Knowlton. Members of the City Council are invited to attend the meeting.

BUSINESS BREVITIES. [Advertising]

Dr. W. A. Johnson, optometrist, desires to announce the opening of offices at 822 Story Bldg. Completely equipped for expert examination of your eyes. $20108.

The Times Branch Office, 819 South Spring street. Advertisements and subscriptions taken. Telephones Pico 700, 16321.

has your watch SPRING FEVER?
To add to our fast-growing list of satisfied customers, we will repair any $1
American watch for .....
and guarantee its timekeeping for two years. We sell our materials at wholesale prices.
Reingold 525 S. SPRING

Pour l'Opera
NORMAL Apparel for the discriminating woman. Beautiful Gowns and the Wraps to accompany them, luxurious Furs and smart accessories.
Myer Siegel & Co.
445 BROADWAY

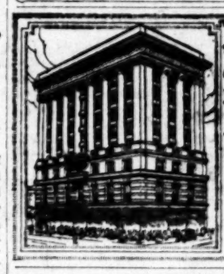
"America's Finest Store"
VOGUE COMPANY
BROADWAY AT EIGHTH
303 FIFTH AVE. NEW YORK. 10 RUE D'ANTIN PARIS

Wedding Silver
The best wedding gifts are those that are useful and lasting the whole year 'round.
Lady Mary Pattern

Dessert Forks (set of 6)	$16.50
Salad Forks (set of 6)	17.00
Butter Spreaders (set of 6)	13.00
Tea Spoons (set of 6)	9.00
Berry Spoon	5.50
Pie or Pastry Server	4.25

Parents of Bride or Groom will be interested in our wonderful stock of sterling flatware for the Bride-to-Be.
Donovan & Seamans Co.
743 SOUTH BROADWAY
Established over quarter of century
Goldsmiths, Silversmiths Jewelers
OPPOSITE MOROSCO THEATER

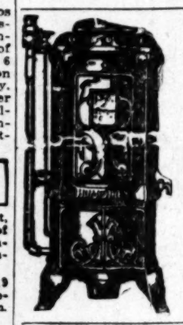
HUMPHREY
GUARANTEED
Gas Water Heater
Gives you continuous hot water service.
FRANKLIN & BOYCE
Sole Agents
930 So. Main St. Phone 61905.
Pasadena Branch: 184 E. Union. F. O. 533
Long Beach Branch: 253 Am. Ave. Main 279

See the Vacant Seat Indicator, Grauman's Million-Dollar Theater.

Orchard Acres, $1000 up
On Ventura Boulevard, 3 miles north of Hollywood.
Send for plat. Drive out and see.
WOOD & BRENT
129 W. 3rd St. Phone 61533.

Millions Every Year End Stomach Trouble By Taking
TANLAC
25,000,000 Bottles Sold

New Stomachs For Old
Eat What You Like and Be Happy
F. E. CHAMBERLAIN, New Zealand Herbalist, 523 West Eighth St. Hours: 9 to 5; Saturday, 9 to 6. Twenty-one years in Los Angeles.

THE WEATHER
[Official Report]

LOCAL OFFICE, U. S. WEATHER BUREAU, Los Angeles, April 6.—[Reported by H. B. Hosey, Meteorologist.] At 5 o'clock a.m. the barometer registered 30.00; at 5 p.m., 30.09. Thermometer for the corresponding hours showed 45 deg. and 66 deg. Relative humidity, 5 a.m., 82 per cent; 5 p.m., 65 per cent. Wind, 5 a.m., northeast, velocity 3 miles; 5 p.m., southwest, velocity 8 miles. Temperatures, highest, 68 deg.; lowest, 44 deg. Rainfall for season, 19.00 inches; last season to date, 9.94 inches. Barometer reduced to sea level.

WEATHER CONDITIONS.—Showers occurred yesterday in Tennessee, Illinois, Minnesota, South Dakota, Colorado, Arizona, Nevada and Utah, and snow flurries were reported in Montana. It was colder yesterday morning in Arizona and Utah, but the temperature rose in Texas and Oklahoma. In Southern California cool, partly cloudy weather prevailed Wednesday. Light showers were reported at a few points and considerable snow fell in the Mt. Wilson Range. It was cool and clear at nearly all stations yesterday morning. Fair weather may be expected in this vicinity today, with somewhat higher temperatures.

SUN, MOON AND TIDES.—Los Angeles, April 7; sun rises 5:52 a.m., sets 6:18 p.m. Moon rises 1:58 p.m., sets 2:33 a.m. Los Angeles Harbor, April 7: High tides, 5:31 a.m. and 5:47 p.m.; low tide, 12:25 p.m.

ORCHARD REPORTS.—Minimum and maximum temperatures from the orchards, reported Wednesday to the Los Angeles office of the U. S. Weather Bureau, were as follows:

Stations—	Max.	Min.
Calexico	97	43
Los Angeles Harbor	68	49
Mt. Wilson	86	25
Newport Harbor	66	40
Pasadena	90	36
Pomona	89	44
Redlands	91	34
Riverside	89	34
Santa Barbara	82	52
San Bernardino	94	41
Santa Ana	91	34

LOCAL FORECAST.

For Los Angeles and vicinity: Fair Friday; light westerly winds.

STATE FORECAST.

SAN FRANCISCO, April 6.—Weather forecast for all of California: Fair Friday; light northwesterly winds.

ARIZONA FORECAST.

PHOENIX (Ariz.) April 6.—Forecast for Arizona: Generally fair Friday and Saturday; slowly rising temperature.

COLORADO RIVER.

YUMA (Ariz.) April 6. — [Exclusive Dispatch from the U. S. Reclamation Service.] Gauge height Colorado River 18.3 feet.

TEMPERATURES.

	Max.	Min.		Max.	Min.
Abilene	86	52	North Head	52	44
Boise	64	36	Oklahoma	76	62
Boston	60	42	Phoenix	84	54
Buffalo	64	44	Pittsburg	64	50
Chicago	70	44	Portland, Or.	60	40
Cincinnati	72	46	Roseburg	70	32
Des Moines	62	40	Red Bluff	76	52
Dodge City	74	48	Roseburg	64	38
Eureka		52	Reno	64	36
Eureka	52	42	St. Louis	82	56
Flagstaff	56	4	Minneapolis		
Fresno	82	36	St. Paul	56	38
Galveston	76	70	Sacramento	76	50
Havre	52	30	Salt Lake City	70	44
Helena	52	28	San Diego	68	44
Huron	52	44	San Francisco	66	50
Independence			Santa Fe	70	34
Kamloops	60	30	Seattle	60	46
Kansas City	94	56	Spokane	62	32
Knoxville	74	52	Tacoma	62	46
Los Angeles	68	44	Tonopah	58	26
Memphis	84	62	Tucson	84	46
Modena	42	22	Washington	62	36
Needles	90	56	Winnemucca	56	32
New Orleans	78	62	Winnipeg	52	30
New York	54	40	Yuma	68	44

Fire Proof Storage
Private Locked Rooms
Packing
Storing
Shipping
Birch Smith Furniture & Storage Company
737-741 So. Hill St.
BDY 138 60204
Phone us for Rates

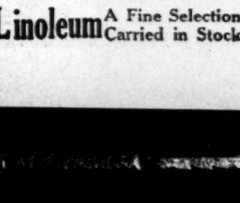
Teeth as Low as $5; Best Set $7
Best set, none better, no matter how much you pay, including your choice of best plate material (metal excepted.) Guaranteed 10 years $7
MY EXTREMELY LOW PRICES
Teeth as Low as $5.00
Best Set of Teeth (either set) $7.00
Gold Crowns (22 karat) $4.00
Bridge Work (22 karat) $4.00
Porcelain Crowns $4.00
Gold Fillings ..... $1.00 up
Gold Inlays ..... $1.00 up
Synthetic Porcelain Fillings ..... $1.00 up
Silver Fillings ..... 50c up
Cement Fillings ..... 50c up
Teeth Treated 50c
Pyorrhea Treatment, per tooth $2.00
Nerve Removed (Painless) $1.00
Teeth Extracted (Painless) 50c
No charge for Painless Extracting and Cleaning when other work is contracted for.
Old gold is valuable. I pay cash or allow you full value for it on dental work.
NOT A DENTAL PARLOR. A PRIVATE, high-class, up-to-date, SANITARY dental office with sterilized instruments and gentlemanly operators whom you will not be ashamed to recommend to your friends.
X-RAY PRICES:
Single exposure $1.00
Additional exposures (each) 75c
Ten exposures, $5. Complete set (12) $6
Perfect Pictures Guaranteed.
DR. FAIRFIELD Examinations FREE.
Entire Third Floor 536 S. Bdwy.
Hours 8:30 to 6; Sun. 9 to 12. Phone 65096.

Window Shades

"A Shade the Best"
E. H. ELKELES
109 W. 9th St.
Main 62795
WINDOW SHADES
THE BLIND MAN
Established 1891
Linoleum A Fine Selection Carried in Stock

VITAL RECORD.

MARRIAGE LICENSES

The following marriage licenses were issued yesterday. Name and age given.

AMT—DAVIS. Albert Amy, 48; Dorothy Davis, 21.

ATTOLICO—URSETTA. Bernardo V. Attolico, 29; Lena J. Ursetta, 20.

BLUNT—PAGAN. Leslie W. Blunt, 20; Norma E. Pagan, 22.

CARTER—HANSEN. Lewis F. Carter, 20; Bernice E. Hansen, 20.

CIANFARANI—GAGLIARDI. John Cianfarani, 23; Mary Gagliardi, 18.

CLIFGARD—HATFIELD. Roy A. Clifgard, 29; Hazel M. Hatfield, 24.

CRIKELAIR—TARRANT. Richard F. Crikelair, 28; Muriel Tarrant, 27.

CRUSE—CROFF. Archie Cruse, 28; Martha M. Croff, 19.

DANINO—ROSCHIE. Frank Danino, 41; Gladys N. Roschie, 29.

DRUMMOND—HARTSON. Harry M. Drummond, 28; Laura M. Hartson, 19.

ELFERN—MULLEN. Gerald Elfern, 23; Lucille Mullen, 22.

FISHER—JENSEN. Bob Fisher, 24; Kay Jensen, 24.

GREENFIELD—SNYDER. Morris Greenfield, 23; Ruth I. Snyder, 18.

HARB—ANDERSON. Joseph H. Harb, 29; Corrance Anderson, 24.

HENRIETTA—McDOWELL. Victor M. Henrietta, 25; Flora J. McDowell, 18.

HENRY—PRINGLE. Robert L. Henry, 21; Margaret D. Pringle, 21.

JOHNSON—SHILLINGLAW. Arthur F. Johns, 21; Doris E. Shillinglaw, 19.

LEE—McELREE. Frank E. Lee, 27; Leah F. McElree, 23.

LEWIS—BILLINGS. Florian M. Lewis, 42; Dove E. Billings, 37.

LITTLELAND—SHIPLEY. James A. Littleland, 29; E. Frances Shipley, 29.

LITTS—REEP. Alex Litts, 53; Bertha A. Heap, 41.

MACIAS—VALENCIA. Jose Macias, 28; Concepcion Valencia, 28.

MUNKACSY—LANGAUER. Adolph Munkacsy, 33; Gladys Langauer, 19.

PETTIT—HARDY. Elbert Pettit, 38; Florence G. Hardy, 27.

RICHTER—BURRIER. Charles A. Richter, 24; Frances M. Burrier, 18.

SANBORN—REICHERTS. Ernest A. Sanborn, 47; Wilhelmimie Reicherts, 35.

SANDERS—TOOVEY. Arnold S. Sanders, 27; Elizabeth Toovey, 26.

SCHOOP—BOWERS. William Schoop, 38; Zilla Bowers, 30.

SHAW—THOMAS. Tom Shaw, 32; Lillian Thomas, 26.

SPARKS—GANTON. Claude R. Sparks, 40, Edna Ganson, 29.

WHITTIER—WERNBURG. Erwin E. Whittier, 65; Nettie R. Wernburg, 62.

BIRTHS

Names, sex, place and date of birth.

BAUDET. Mr. and Mrs. Bobbitta Daughter, California Lutheran Hospital, April 1.

BOTKIN. Mr. and Mrs. Joseph Daughter, Angelus Hospital, April 4.

COLE. Mr. and Mrs. Willard. Daughter, Pacific Hospital, April 2.

EXNER. Mr. and Mrs. Dwain. Boy, California Lutheran Hospital, April 8.

HARTWICK. Mr. and Mrs. Herbert. Daughter, Van Nuys, April 1.

HATEM. Mr. and Mrs. Joseph. Boy, 843 East Jefferson street, April 1.

HENRY. Mr. and Mrs. William. Daughter, Hillside Hospital, March 31.

HYATT. Mr. and Mrs. Victor. Daughter, Good Samaritan Hospital, April 4.

JOHNSTON. Mr. and Mrs. B. J. Boy, Hillside Hospital, March 26.

KERN. Mr. and Mrs. John. Boy, Angelus Hospital, April 4.

KIMBLE. Mr. and Mrs. Robert. Daughter, Angelus Hospital, April 4.

McKINLEY. Mr. and Mrs. Edwin. Boy, 1346 West Sixtieth street, April 5.

MORRIS. Mr. and Mrs. Thomas. Boy, Ft. MacArthur, March 30.

MOSELEY. Mr. and Mrs. William. Daughter, 4138 Willamette street, March 28.

NIDER. Mr. and Mrs. Gerald. Boy, Angelus Hospital, April 5.

ROGERS. Mr. and Mrs. Robert. Daughter, St. Vincent's Hospital, April 1.

SCOBIE. Mr. and Mrs. Charles. Boy, Good Samaritan Hospital, April 4.

SHIRLEY. Mr. and Mrs. William. Boy, Pacific Hospital, March 31.

SMITH. Mr. and Mrs. Walter. Boy, California Lutheran Hospital, April 2.

SNYDER. Mr. and Mrs. Charles. Daughter, 1020 West Sixty-second street, March 30.

STRINGER. Mr. and Mrs. Frederick. Daughter, 1225 South San Julian street, March 31.

TAYLOR. Mr. and Mrs. Edward. Boy, Good Samaritan Hospital, April 4.

TIMMONS. Mr. and Mr

The Times
LOS ANGELES

FRIDAY MORNING, APRIL 7, 1922.—PART II: 12 PAGES.

POPULATION { By the Federal Census—(1920)—576,673 / By the City Directory—(1921)—716,301

...REST SISTER
...MADALYNNE

...Glenys Smart Accused
...of Stealing Money

...Says She Got Most of
...His Bank Roll

...Hundred and Forty
...Dollars, He Asserts

Glenys Smart, half-sister of Madalynne C. Obenchain, now in County Jail, charged with theft of J. Belton Kennedy, was held late yesterday on a charge of grand larceny sworn to by Lloyd Douglas, her fiance. The girl committed last Saturday, when Miss Smart is said to have stolen $140 from her sweetheart as they were starting for San Diego to be married.

The arrest ends a school-day romance and a subsequent wooing by a man that of Ralph R. ..., divorced husband of Madalynne Obenchain. Parallels between the two romances are ...

The girl was taken into custody by Deputy Sheriff James Smith of the District Attorney's office, at Seventh and Broadway. The officer had been searching for her all day. She was taken to the office of Deputy District Attorney Keyes, where she refused to make any statement. Later she was taken before Justice of the Peace Wires, where Le Compte Davis, ... bail bond was summoned by telephone and arranged today. The young woman was then sent to her home accompanied by her mother.

SCHOOL ROMANCE

According to the statement of Miss Douglas, and to the information given by Douglas, the romance dates back to six years ago, when the girl and boy were in school. They became sweethearts then, it is said, and some time ago wanted to be married.

According to the county official, they could not find where she was married in question.

According to Mr. Keyes, Glenys went to the coast for several weeks. Then Mrs. Abell discovered that her son was sending money and she stopped that when it is said. Miss Smart returned to California shortly after.

When seen here it is denied by her other men. She admitted that a few dates, flowers, and young men planned to elope to Santa ...

(Continued on Tenth Page.)

Now Accused by Former Sweetheart

Miss Glenys Smart and W. S. Dinsmore
He is chief clerk of the Justice Court.

Two Additional Police Captains Asked by Chief

Requests of the Police Commission for authorization by the City Council of two additional Police Captains, the appropriation of $5000 for credit to the police contractural fund and the appropriation of $1000 a month for two months to the police secret service fund were referred by the Council yesterday to the Finance Committee.

The Police Commission's communication to the Council was based upon requests made by Chief of Police Everington. The commission approved the Chief's plea and asked favorable action by the Council. The additional sum for secret service work would be used for building up the department. Chief Everington's letter explained, and is needed in addition to the secret service appropriations already granted.

ANDERSON ADMITS HE GOT MONEY

Former Deputy Sheriff Denies He Knew It Was Bribery Payment

W. J. (Billy) Anderson, former deputy sheriff, yesterday before a jury in Judge McCormick's court, admitted he received a portion of the $10,000 bribe it is charged J. M. Furay, accused bunko operator, paid to him and to Walter Lips, also a former deputy sheriff, to permit him to escape.

Anderson, however, qualified his acceptance of the money, by saying it was handed to him by Lips in a wrapped package and deposited unopened in a safety deposit box in the Guaranty Trust and Savings Bank, where it was later found by representatives of the District Attorney's office.

Anderson's admission was made on direct examination while being questioned by his attorney, Michael F. Shannon. Step by step Shannon led him through the entire affair until the return of himself and Lips from San Francisco.

"Tell the jury what happened the second day after your return to Los Angeles," Shannon told Anderson.

"Lips came to me," said Anderson, "and asked me if I had a key to the room where we sometimes sleep after being out late at night. I replied that I had and we went there together. Lips handed me a package.

"'Well,' said Lips, 'if he did escape, here is something he left behind.'"

"I took the package and went to the Guaranty Trust and Savings Bank' where I rented a safety deposit box in the name of W. J. Stafford and deposited the package."

At this point Shannon turned the witness over, to the prosecution and cross-examination will begin this morning. Shannon stated, after court had closed, he intended to show that Anderson did not know what was in the package.

Lips has already been convicted of accepting a bribe and is now at liberty pending a decision on an appeal for a new trial. Furay, after his escape, was arrested in Florida and is now in a Texas prison serving a sentence for embezzlement. The story told after his second arrest led to indictments being returned against Lips and Anderson.

At the close of the prosecution's case yesterday the second count of the indictment charging extortion was dismissed on motion of Dep. Dist.-Atty. Doran.

Fail to Find Bandits' Cache or Bank Loot

In spite of efforts made yesterday by deputy sheriffs to find the $5000 in cash and securities, stolen Wednesday from the First National Bank of Arcadia, no trace of the cache was found.

The four asserted bandits arrested within a short time after the hold-up, were charged with robbery in a complaint issued by Dep. Dist.-Atty. McDaniel yesterday. The four are Joe Rivaz, Broulio Galindo, Jose Hernandez and Juan Jiminez. They are accused of robbery of the bank employees in one count and of grand larceny of $3000 from the bank. The case will be heard before the City Recorder of Arcadia.

Superintendent Manning in charge of criminal inquiries for Sheriff Traeger, and Deputy Modie yesterday took two of the prisoners over the route they assert they took in driving near the scene of the crime. They were taken out at different times and their routes did not agree, say the deputies. Eight persons have identified the four, it was stated.

WOMEN TO GO ON EXCURSION

Chamber Invites Fair Sex to San Joaquin Valley

Train De Luxe Itinerary is Announced

Welcome Sign Hung Out in Cities en Route

Feminine members of the Chamber of Commerce and wives of the members may accompany the excursion de luxe to the San Joaquin Valley next Monday night, according to action taken yesterday by the excursion committee of the chamber, which met to complete final arrangements for the sociability tour to last a week.

The excursion will be the first in years under the auspices of the chamber in which the women are welcome. Most of the trips have been commercial only, but in view of the fact that the coming tour is a get-acquainted, elbow-rubbing affair, the excursion committee believes that it is not only fitting to accept reservations for wives, but that this action will aid materially to the general success and enjoyment of the trip.

Action on the mooted question was demanded when seven reservations were made by the fair sex, all of them coming from feminine members of the organization. These wanted to know why they were not eligible for the tour de luxe, which situation brought the excursion committee to earth with a thump.

Several members of the committee reported that applications had been made on provision that wives were to be permitted to accompany their husbands. The sentiment in favor of the women was so strong that no opposition was voiced. It was pointed out that since the trip is for sociability, sightseeing and learning about the resources of San Joaquin Valley, and not a selling excursion, no better time could be selected than next week, while the orchards are in blossom and the broad fields of the fertile farms are greenest.

The entertainment program is growing daily, according to advices received at the chamber from the commercial organizations in the towns to be visited.

Reservations are going rapidly. The rule of first come, first served is being observed and yesterday Secretary Wiggins sounded a warning to the late comers. Accommodations will be provided on the train for 125.

The itinerary for train excursion follows:

MONDAY, APRIL 10.
Leave Los Angeles 10:00 p.m.

TUESDAY, APRIL 11.
Arrive Tulare, 7:00 a.m.
Breakfast at Tulare.
Leave Tulare, 10:30 a.m.
Arrive Hanford, 11:15 a.m.
Luncheon at Hanford.
Leave Hanford, 2:30 p.m.
Short stops Kingsburg, Selma and Fowler.
Arrive Fresno, 6:00 p.m.
Banquet at Fresno.

WEDNESDAY, APRIL 12.
Breakfast and luncheon at Fresno.
Leave Fresno, 2:00 p.m.
Short stops at Sanger, Reedley and Dinuba.
Arrive Visalia, 6:00 p.m.
Banquet at Visalia.

THURSDAY, APRIL 13.
Breakfast at Visalia.
Leave Visalia, 10:00 a.m.
Stop at Exeter one hour.
Arrive Lindsay, 11:45 a.m.
Luncheon at Lindsay.
Leave Lindsay, 2:00 p.m.
Stop at Strathmore.
Arrive at Porterville, 3:15 p.m.
Banquet at Porterville.

FRIDAY, APRIL 14.
Breakfast at Porterville.
Leave Porterville, 9:00 a.m.
Pass through Terra Bella and Delano.
Arrive Bakersfield.
Arrive Bakersfield, 12:00 noon.
Luncheon and banquet at Bakersfield.

SATURDAY, APRIL 15.
Leave Bakersfield 12:00 midnight.
Arrive Los Angeles, 7:00 a.m.

Total expense on this train excursion will be $50. This includes Pullman fare, railroad fare, surcharge, meals, etc. All expenses are included, except: Breakfast at Tulare, breakfast at Fresno, breakfast at Visalia, breakfast at Porterville.

UNIVERSITY TEAMS TO DEBATE "OPEN SHOP"

The first important Southland collegiate debate of the year will be held Wednesday, 8 p.m., at the University of Southern California. The U.S.C. team will take the negative and the University of Colorado team the affirmative of the subject, "Open Shop." The judges will be Marco H. Hellman, the banker; Justice Shaw of the Court of Appeals, and the third, a clergyman, yet to be selected. The U.S.C. team is composed of Ned Lewis, Julian Holiman and William F. Barber.

A .. BILLION-DOLLAR .. MINSTREL .. SHOW

Stars of Film, Stage and Press Unite for Exposition Opening

Entertainers at Children's Exposition
Where famous people of photodrama and spoken drama will aid public school pupils in making their exposition a success.

ALL filmdom is anticipating the initial and only presentation of the "Billion-Dollar Minstrels" tomorrow night when stars of the drama and photodrama will, for that occasion become devotees of the burnt cork, tambourines and bones, with the dramatic critics of the Los Angeles daily press as their sponsors.

The new 150-foot stage directly in front of the grand stand at Exposition Park marks the spot where footlight favorites and cinema celebrities will make their bow as merry knights and ladies of minstrelsy.

It is the opening attraction at the Children's Exposition, staged by the Los Angeles Federation of Parent-Teacher Associations and the Assistance League of Southern California, in order to raise funds

(Continued on Sixth Page.)

SEEIN' THINGS

[Why not share your chuckle with others? When you see something unusual, drop a note about it to the City Editor of The Times. Then we all can smile.]

E. G. B. hastens to inform you that Dr. Payne is a Seventh-street dentist and also that Mme. Selmer is a Bonnie Brae modiste. Watchoonoboutat?

• • •

R. C. C. is a bit puzzled by a sign on a Los Angeles-street garage which admonishes, "Look out before driving in." Can't be done, sezze.

• • •

A. O. B. chortled when she read in the home town paper: "Mrs. E. N. Fruit of Jellico, Tenn., is the guest of her son, H. P. Fruit and Mrs. Fruit of Avondale Heights."

• • •

W. H. W., fresh from the East, turned his auto back toward Los Angeles suddenly yesterday, when he spotted this sign on Sunset Boulevard: "Dangerous Men at Work."

• • •

T. E. G. read this and shuddered: "Furrier Brown will make up ladies' coats and capes out of their own skins." Ought to be a law against that.

• • •

WHAT DID YOU SEE?

FREAKISH LANDSLIDE REPORTED

Section of Mountain Near Topanga Canyon Slowly Moves; Carries Highway

A landslide in Topanga Canyon, carrying with it from 500 to 1000 feet of the mountain highway, occurred late yesterday at the summit of the drive, which is known as one of the most scenic motor routes in the West. The slide that started at the summit began at 3:10 p.m., and continued gradually for several hours.

Some of the frame buildings at the top of the mountain were reported to be sliding toward the valley with the earth affected. An area approximately 1000 feet square was slowly moving from the summit toward a small canyon about 100 feet lower. The paved highway, fence, trees, buildings and shrubbery were slipping along with their relative positions scarcely changed by the freak movement.

The landslide started soon after a heavy truck had passed along the highway, according to witnesses. The ground at this point is largely adobe and shale, and appeared to be very wet. Because of the slide, the road was closed to all traffic, and barriers were placed at each end of the canyon drive. One end opens upon the beach highway some four miles north of Santa Monica, and the other extends into the Ventura county highway, about four miles south and east of Calabasas, which formerly was a stage stop in the pioneer days of Southern California.

At the summit, where the slide occurred a view of the large San Fernando Valley can be obtained and the landscape in coloring and contour is declared to be one of the most remarkable afforded in Southern California mountain scenery.

Proceeding westward from the summit, the drive winds through the Topanga Canyon and ends at the Pacific Beach. It was in this canyon road that Harry S. New, Jr., shot and killed his sweetheart, Frieda Lesser, two years ago.

No casualties resulting from the landslide were reported to the Santa Monica police or the Sheriff's office. An accident as the outgrowth of the report caused the injury of Mrs. C. Tiel, correspondent for a Los Angeles newspaper. She wrecked her automobile in atempting to reach the summit, and suffered many cuts and bruises. After medical treatment she was taken to her home at the Castle Del Mar, in Venice.

CELEBRATE LEE'S SURRENDER

Appomatox Day will be celebrated tomorrow at Sycamore Grove. There will be a program under auspices of the Grand Army of the Republic, and the boys of '61 and members of their families will have a picnic lunch. Coffee will be served on the grounds. The fife and drum corps of Civil-War days will play.

CAVALRY PUTS ON EXHIBITION

Pasadena's Horse Show is Great Success

Large Flight of Geese is Added Attraction

Grandstands and Ring in Picturesque Spot

Aristocrats of the stable made their first public appearance of the year before Southern California society yesterday at the opening day of the Pasadena Horse Show, held at the Flintridge Country Club. The show will officially end tomorrow evening with a dinner-dance and ball at the Maryland when all the dollars will be counted and given to the Pasadena Children's Society and the Pasadena Home for the Aged.

The grandstands and ring are on the grounds of the Flintridge Country Club, perched on a high shelf of the Arroyo Seco, nestling against the mountains and overlooking the valley below.

Low-hanging clouds, a bothersome rain storm and a flock of south-bound geese failed to disturb the dignity of the scores of high-bred horses from the best known stables in the country which were exhibited, for at the conclusion of yesterday's program Frank G. Hogan, president of the Pasadena Horse Show Association and Jack Scanlon, director of publicity, described the show as one of the most successful ever held in Southern California.

CAVALRY SHOWING

Side by side with the dukes and duchesses of the equine four hundred in making the event a success were more democratic mounts that live on government rations, cavalry horses from the Monterey presidio. A detachment of Eleventh Cavalry horses, with a number of picked riders of the United States Army, made an excellent showing in several of the catalogued classes, surpassing many of the high-bred entries with mile-long pedigrees.

Nine competitive events and exhibition riding by men of the Eleventh Cavalry completed the first day's program.

During the afternoon threatening clouds kept many people away, but those who ignored the weather, totaling more than a thousand, remained through the closing event. Rain splattered down upon the gaily-striped awnings of the grandstand and drenching horses and riders, a flock of many hundred geese, flying low and in combat formation, threw a slight scare into a few of the temperamental mounts but none of these things marred the day.

WRESTLING BOUTS

Besides competing in several of the various classes, the cavalry horses appeared in two exhibitions which created flutters in the hearts of many of the best known society

(Continued on Ninth Page.)

IN "THE TIMES" NEXT SUNDAY

Radio Fans, Attention!

The special radio department in the Sunday Times will carry information this week that you cannot afford to miss. If you're planning to get a receiving set, don't fail to get this issue! If you have a set, you'll find advice that will help you get the best results.

Millions in Lost Treasure!

Forgotten mines of Southern California awaiting finders. A story of the lure of gold and of the Argonauts and after.

$750,000 for a Single Painting!

A full-page reproduction of Gainsborough's masterpiece, "The Blue Boy," acquired by Henry E. Huntington at an enormous figure, will appear in the Rotogravure Section. It is an art feature well worth saving.

Are Eastern Chickens Best?

California beats the world in standardized egg production, but Easterners complain they can't get table fowl here like they raise back home. Are we missing a big bet here? See the Farm and Tractor Section Sunday.

Do You Know Your History?

We'll bet you don't. Did you ever hear of the Battle of Los Angeles? No? Well, read about it in The Times Sunday.

A Saloon that Started a Town

The story of a California settlement that had its beginning when an outlander started selling highballs there. It is a tale of an allure, with a difference.

What You Have In Mind

What you have in mind for your Spring outfit—we have in stock

Just the hat you want—in just the right shade

Just such a suit as you have pictured—same style—same fabric—in your size

Shirts and scarves in just the degree of distinction and restraint you would like

Priced at what you had in mind to pay.

Mullen & Bluett

Quality in Men's Wear Since 1883

BROADWAY AT SIXTH

AMBASSADOR HOTEL

Put New Life in the Dance

Special Victor Records

You Will Want When You Hear Them

18-804 "She Loves Me, She Loves Me Not"—Fox Trot, Club Royal Orch. 75c
"Wanna"—Fox Trot.....Club Royal Orchestra
18-803 "Hortense"—Medley Fox Trot.....All Star Trio and Orchestra 75c
"Never Mind"—Fox Trot.....All Star Trio and Orchestra
18-839 "When Buddha Smiles"—Medley Fox Trot 75c
"Gypsy Blues"—Fox Trot.....Paul Whiteman and Orchestra
18-791 "Baltimore Buzz"—Fox Trot, Eubie Blake & Shuffle Along Orch. 75c
"Bandana Days"—One Step..Eubie Blake & Shuffle Along Orch.
18-795 "Dangerous Blues"—Fox Trot....Original Dixieland Jazz Band 75c
"Royal Garden Blues"—Fox Trot, Original Dixieland Jazz Band
18-836 "They Call It Dancing"—Medley Fox Trot 75c
"Dear Old Southland"—Fox Trot....Paul Whiteman and Orch.
18-850 "Bow Wow Blues"—Fox Trot....Original Dixieland Jazz Band 75c
"Railroad Blues"—Fox Trot.....Original Dixieland Jazz Band
18-845 "All That I Need Is You"—Fox Trot.....Club Royal Orchestra 75c
"Granny, You're My Mammy's Mammy"—Fox Trot
Club Royal Orchestra
18-777 "Song of India"—Fox Trot.....Paul Whiteman and Orchestra 75c
"Cho-Cho-San"—Fox Trot.....Paul Whiteman and Orchestra
18-835 "I'm Laughing All the Time"—Fox Trot 75c
"My Sweet Gal"—Fox Trot.....All Star Trio and Orchestra
18-805 "Cutie"—Medley Fox Trot.....Paul Whiteman and Orchestra 75c
"Lonesome Hours"—Fox Trot.....Paul Whiteman & Orch.
18-871 "Ten Little Fingers and Ten Little Toes"—Fox Trot 75c
Benson Orchestra
"In Bluebird Land"—Fox Trot....Benson Orchestra of Chicago
18-803 "Virginia Blues"—Fox Trot.....Benson Orchestra of Chicago 75c
"Venetian Love Boat"—Fox Trot..Benson Orchestra of Chicago
18-868 "Lois Lo"—Fox Trot.....Joseph C. Smith and Orchestra 75c
"Three O'clock in the Morning".....Joseph C. Smith & Orch.
18-804 "When the Sun Goes Down"—Fox Trot.....Shilking Orchestra 75c
"It Must Be Someone Like You"—Fox Trot...Benson Orchestra

FRANK J. HART
SOUTHERN CALIFORNIA MUSIC COMPANY
332-334 SOUTH BROADWAY, LOS ANGELES.
ESTABLISHED 1880.
Other Stores: Long Beach, Riverside, San Diego

TO WELCOME WILB...

Stanford Alumni Plan Dinner Tonight

Stanford alumni of Los Angeles and vicinity are arranging a ... to come to President Ray Lyman Wilbur and Charles K. Field, ... of the Sunset Magazine, who will be guests of honor at a dinner to be held at the City Club this evening. A dinner committee, which Ralph Reynolds is chairman, and James P. Mackel, secretary, is in charge. U. S. Dist... Bledsoe will preside. The committee has opened headquarters at the City Club and requests Stanford men and women who have not received invitations to communicate direct with the committee, Pico 6080.

Five Placed in Nomination f... Planning Bo...

Five names were submitted to the City Council yesterday to fill vacancies existing on the City Planning Commission. G. ... Whitnall, secretary-manager of the commission, declared in his communication that seven vacancies exist and that he has conferred with some of the organizations whose representatives have signed and obtained the names of the candidates he forwarded to the Council. The Public Welfare Committee will consider and report on the candidates and final action is taken by the Council.

The five names offered for confirmation are:

A. C. Martin to succeed ... Richards, representing the Municipal League.

W. A. Bonynge to succeed ... Woodhead, representing the Municipal League.

Mrs. A. B. Cooke to succeed Mrs. Matthew Robertson, representing the Ebell Club.

Joseph Mesmer to succeed A. Spalding, representing the Los Angeles Pioneers.

C. E. Noerenberg to succeed L. Sonderegger, representing Technical Societies.

FOREST LAWN
Cemetery Mausoleum
"Among the Pines"
Glendale Ave. & San Fernando

SPACE MAY BE OBTAINED
Hollywood and Inglewood Mausoleums
CALIFORNIA MAUSOLEUM
L. A. Railway Bldg.

INGLEWOOD PARK CEMETERY
Columbarium Crematory
On Redondo Highway
Outside Los Angeles City Limits

FLORISTS.

HOWARD & SMITH
Floral Offerings
FOR ALL OCCASIONS
ALL PIECES MADE FROM FRESH CUT FLOWERS
NINTH AND OLIVE STREETS
MAIN 1746
169-57.

GERMAIN SEED & PLANT
Attractive Floral Pieces
Flowers telegraphed to all parts of Orient
642 Central.
N.E. corner Sixth and Main.
10666—Main 686.

People and Their Troubles

Elizabeth Jordan's Column.

COLLEGE WOMEN TALK

Statistics have long been quoted by depressed gentlemen who seek to prove to us that only a very few college women marry and have children. These gentlemen might have been cheered and would certainly have been surprised the other day if they had attended the annual luncheon given in New York by the alumnae of one of our largest colleges for women.

About 500 college women attended the luncheon. As usual, they had a few guests of honor—eminent men and women who were there to detain the guests till after 5 o'clock by making more or less dreary after-luncheon speeches. Usually, on such occasions, one can single out the speakers by their strained expressions. No matter how eminent they are, or how experienced, all public speakers fear a college audience because the college audience is about the most critical audience to be found. It is highly appreciative of good speaking, but rather merciless to the commonplace and the bromidic. So the speakers were visibly alert, listening to the talk around them for possible cues as to what they were to say later, and as they listened their strained expressions gave way to expressions of surprise and peace.

ALL MERELY MOTHERS

For nothing could have been more simple and reassuring than the general talk of the college women at the numerous tables in that big dining-room. Almost without exception it had to do with children—the children of the college women.

Most of these children, it appeared, were old enough for college themselves. The boys went to Yale or Princeton or Harvard. The girls were in Smith or Vassar or Bryn Mawr. What their mothers talked about and discussed with their former classmates who were also mothers were the experiences of these boys and girls in their new college life, and the difficulties and complications attending their entrance "exams." Much was said about "regent examinations" and "comprehensive" examinations, but more—much more—was said about Mary's membership in the glee club, George's interest in the college dramatics, and how Jane, who had been rather unruly at home, was adapting herself to the college plan of self-government. Snatches like this flew about the room.

THOSE BOYS AND GIRLS.

"Of course it's all changed since my time, but I know enough to tell Helen she would get nowhere unless she had some special talent or fad." "No, we simply declined to let Josephine take her automobile to college. Her father and I both felt—" "My dear, in six weeks that girl hadn't one garment of her own on her back. All the other girls were wearing her clothes and she was wearing theirs." "Jack is such a nervous boy, I'm not sure he will be able to stand the strain of college life." And once in a long time, rising pathetically in a sudden silence, some such unexpected confession as this: "My Harriet is just an ordinary girl. She hasn't any of the brilliancy or charm that helps so much, and I don't know how she's going to get on with the others."

Yes, it was all very reassuring, but also very surprising to the eminent men and women who were to speak. They talked it over among themselves. Most of them commented on it when they rose to their feet.

It would have been an illuminating day for the depressed statisticians.

Questions Answered

[Any reader can get the answer to any question by writing the Los Angeles Times Information Bureau, Frederic J. Haskin, Director, Washington, D. C. This offer applies strictly to information. The bureau cannot give advice on legal, medical and financial matters. It does not attempt to settle domestic troubles, nor to undertake exhaustive research on any subject. Write your question plainly and briefly. Give full name and address and inclose 2 cents in stamps for return postage. All replies are sent direct to the inquirer.]

Question: Are railway locomotives compelled to have electric headlights? G. A.

Answer: The Interstate Commerce Commission says that there was an order established in 1917 whereby railroad locomotives were compelled to have electric headlights.

Q.: Who was Vice-President and President of the Senate during Andrew Johnson's administration? T. W. H.

A.: There was no Vice-President when Andrew Johnson succeeded to the Presidency through the assassination of President Lincoln. Senator Daniel Clark of New Hampshire officiated as President of the Senate.

Q.: Which is Shakespeare's shortest play? R. T. L.

A.: "Macbeth" is Shakespeare's shortest play and is evidently much mutilated.

Q.: What is the Malthusian Theory? G. S.

A.: Thomas R. Malthus, an English economist, propounded the thesis that population in all times has tended to outrun subsistence. He argued that population tended to increase in a geometrical ratio, while subsistence might increase in arithmetical progression. For this reason, he concluded that there could be no permanent amelioration of the lot of the poorer classes.

Q.: When did the tricolor become the flag of France? T. P.

A.: Marquis de Lafayette brought about the adoption of the tricolor in 1789.

Q.: Is Lowestoft china still made? O. O.

A.: The production of this celebrated blue and white china was begun in Lowestoft toward the end of the eighteenth century, but it is no longer made.

Q.: How wide, long and deep is the Amazon River? W. R.

A.: The Amazon River is about 3400 miles long, and is 150 miles wide at its mouth. The river varies greatly in depth, on account of floods. For 750 miles from its mouth it is nowhere less than thirty fathoms deep.

Q.: Is kelp still being harvested for its potash on the Pacific Coast? W. E. S.

A.: The kelp industry, which grew to importance in California during the war, is now a memory, all plants having closed down.

LETTERS TO THE TIMES.

You Can Know

LOS ANGELES, April 5.—[To the Editor of The Times:] In your paper of the 4th inst., you have an editorial headed as follows: "Scientists and Mystics."

In this article you state that Dr. Charles Russ says that "a yet uncharted form of energy radiates from the human eye," and "it demonstrates that the eye has another function besides vision," also that "it may contain the germ of the secret of hypnotic force."

You say: "It is such surprising manifestations as this that cause the scientists now to investigate eagerly every reported phenomena."

How many of your readers—do you suppose—would believe that this information is ready now?

Are you ready to believe the facts? Jesus said: "I have yet many things to say unto you, but ye cannot hear them now." John xvi:12. Will the people in A.D. 1922 believe what can be told, or will they refuse as they did in the time of Jesus?

The question at issue in this article is only one of many questions that can be answered to the satisfaction of an unbiased person. I say this positively and assuredly from my own experience through knowing that the word "impossible" should never be in the French language as Napoleon says, nor in any other language. We can find this out if we understand what Alexander Graham Bell (the great telephone man) meant when he said, "Anything you could tell me would be of no use to me."

I decided I must know for myself. One must not fool oneself. If you wish to know for yourself, you can know.

A. CAMPBELL.

The Flapper Flaps

LOS ANGELES, April 5.—[To the Editor of The Times:] I am a flapper and in self-defense I wrote this verse:

VERSIONS OF A FLAPPER

If a sweet girl bobs her hair,
She's a flapper.
If she doesn't seem to care,
She's a flapper.
If she likes to dance and run
From the set till rise of sun,
If she likes a little fun,
Then she's a flapper.

If a girl has lots of pep,
She's a flapper.
No matter what her "rep,"
She's a flapper.
If she likes to go and flirt,
If she wears a shortened skirt,
If her feelings you can't hurt,
Then she's a flapper.

If she puts rouge on her cheeks
She's a flapper.
If she thinks after she speaks,
She's a flapper.
If she's near a tennis court,
If she's at all the jazzy sort,
If she's really a "good sport,"
Then she's a flapper.

If she likes a lot of boys,
She's a flapper.
If she uses hearts for toys,
She's a flapper.
If she's really wide-awake,
If she's game to give and take,
If she lives for pleasure's sake,
She's a flapper.

LAURENA BERG.

A Talk With Alma

LOS ANGELES, April 6.—[To the Editor of The Times:] In The Times of yesterday, Alma Whitaker derides the making of rag rugs, mops, out of old stockings, etc., thus discouraging the economy so many of us have to practice.

Old stockings make fine mops, and the 50 cents we would have to pay for one no better at the store, could be used to purchase some necessity.

We are not all favored with a big-salaried job to write nonsense garnished with slang such as "by gosh," sugared, etc. Why not with the ability to write at all, the helpful, uplifting and amusing, and not criticise one who tells The Times' readers how to make something useful out of almost nothing.

The making of rag rugs has this long, dreary winter been an inspiration and delight to me, with the result that I have one braided beauty that cost me nothing. A large wooden hook, a light-colored opera cloak that was passe, a man's black overcoat for the border, and a round of purple for relief were used to create a classy-looking durable rug, that would grace any home. With the same hook, some old, old, though bright rags, I am making one for my kitchen. I think, however, it will be too pretty for that place when finished.

The garments used to make these charming things for my home would mean nothing to charity, while the price of them at the stores would help far more. I work at them at my leisure instead of indulging in idle gossip.

MRS. ALICE EGGERMAN.

Offers Explanation

RIVERSIDE, April 3.—[To the Editor of The Times:] The story of the falling of the rocks or missiles on the warehouse roofs of Chico, brings to mind a similar occurance, at Ft. Smith, Ark., many years ago, and may explain the Chico affair.

When a boy working in a grocery store, which was covered with an iron roof, we would hear what appeared to be the sound of small pebbles falling on the roof. On the occasions we would hurry outside to try and find the cause, thinking that some boys were responsible for the disturbance. Never did we see anyone to blame, no one in sight at any time. The noise kept up at intervals for two or three weeks, occuring the greaters number of times in the evening after sun-down.

One evening we stayed outside and waited for the spookish noise to begin and were rewarded by hearing it repeated, a noise exactly like small pebbles hitting the iron roof. For a time we could see no cause, but soon several very large water beetles rolled from the roof. They were about one an half inches long, having four wings, the anterior or outer pair being hardened and serving as a horny sheath to the inner pair. It seems that they migrate in droves at times and many fall from exhaustion during the pilgrimage. Thus we solved the spook problem.

HARRY H. HINDE.

Cost of Schools.

LOS ANGELES, April 4.—[To the Editor of The Times:] I am glad to see this discussion of the cost of our educational system in Los Angeles. I would like to see more interest shown by the readers of this paper in this matter of the excessive cost to the taxpayers of the maintenance of our schools.

Notice, I say "our schools," even though from the attitude of many of the teachers, as well as principals of our public schools, one is given to understand that it is "none of our business," how the schools are administered, or how extravagant is the management in the purchase of supplies.

I find that it is the general opinion, among those who have looked into the matter, that there will be no more bond issues passed by the electors, until the Board of Education adopts a policy of getting real value for every dollar spent, whether it be for teachers, salaries, or for new schools.

Mr. Paul Burks says he "has a genuine and unselfish interest in the school system, whose development he has observed "for over forty years." He would be better able to judge our Los Angeles public schools were he to study statistics of the schools of other cities. For instance, he would find that the average cost per pupil for the year 1921 was, in this city, $77.21, against an average of forty-five of the largest cities of the United States of only $57.83. In other words, we pay for our children's education just 33⅓ per cent more than the average taxpayer of other cities. And what have we for all this expense? Buildings that are fire traps, as the records of the fire department will show, grounds that are barren or grass or trees, and few structures with an auditorium, such as one sees provided in eastern cities. No, I am not of those who "point with pride" to our system of schools, because of having lived here for a long time, but I want the time to come when I can in truth say, "our schools are as good as the best and are not any more expensive on the taxpayer than the best."

And do not forget that the one who digs down in his purse is becoming more and more numerous under the campaign to "own your own home."

C. ERRETT.

Ain't it a Grand and Glorious Feeling?- - - - - - - -By BRIGGS

[Copyright 1922 New York Tribune, Inc.]

-have you ever noticed the Collars your Banker wears?

If an inspection of collars worn by bankers could be conducted today it would show 90 per cent of them starched—not because bankers are any more finicky than other folk, but simply because they recognize that to wear a starched collar helps business.

In many organizations right here in town, in fact, it is a standing rule that every man shall wear a starched collar and laundered linen.

And it is a good rule—for is it to be expected that others will entrust us with their business if in appearance we seem neglectful of our own?

No doubt of it—there's a certain impression of self-respect which the starched collar conveys that seems unobtainable by any other means.

This is reflected in the increasing popularity of the starched collar currently reported in the men's wear magazines.

To give you collars that exactly meet your social and business requirements is our job—and we do it in the modern way that insures a delightfully smooth finish good to look at and comfortable to wear.

Washed by the method we use in our modern laundry, your collar can be laundered 20 to 40 times before it begins to show wear.

Here is an outline of this method:

First—a bath of lukewarm water, followed by three baths in hot water, with a selected soap solution; second—a rinse in hot water; third—three more baths in hot water; and fourth—a final rinse in cold water.

Of course there are many other details too lengthy to give here.

Nor is this all. Not only collars, but everything that comes in the family wash is laundered by us in this careful manner—never by guesswork, but by exact rules, exactly followed.

Why not enjoy the benefit of this service—wear laundered shirts and collars, and have us call for them? And at the same time have us take the washing off your wife's hands—we can save your linen, and save you money.

A phone call is all that's necessary—give us the word; we'll be there promptly to collect, and back again just as promptly to deliver.

Smoothness and space between the folds, permitting the tie to slip easily, is a characteristic of collars laundered in modern laundries.

Telephone one of the modern steam laundries in your community.

THE SOUTHERN CALIFORNIA LAUNDRYOWNERS

"Send it to the Laundry"

"What the Cafes and Clubs say about SNOWFLAKES"

In little things like crackers we are alert to give our guests the same high quality they find in all our foods. So we serve Snow Flakes—the thin, salted soda wafer they are accustomed to serving in their own homes. They are ideal with broth, cocktails, oysters and salads.

Don't ask for crackers, say—SNOWFLAKES

Sold in red packages and in bulk

Pacific Coast Biscuit Co., Los Angeles, Cal.

...ENDALE BUS ...LINE BLOCKED

...ble Board Refuses to ...ance Permit

...rchamber Competition is One ...Reason Given

...ers to Vote Bonds Also ...Figures in Case

...ale's proposal to operate a ...ual bus line into Los Ange... ...unanimously rejected late ...day by the Board of Public ...ers here after listening to the ...ale delegation present ho... ...the granting of a bus line ...ween Los Angeles. ...ager R. Leeds said he opposed ...e permission for the string ...ars to come east of Figueroa ...or south of First street on ...count of congestion already ...ist in the remainder of the ...ness district. If the San ...ando Boulevard route had ...been granted, Mr. Leeds said he ...would have voted favorably. ...The route submitted by the ...Glendale delegation was over ...San Fernando Boulevard, Sunset Boule... ...vard, Figueroa street, Ninth street ...and Fifth street. It was proposed ...that a fleet of buses under mu... ...nicipal ownership be permitted to ...operate over this route for through ...passenger service between Glen... ...dale and Los Angeles.

BONDS NEEDED.

...Mayor J. Kennedy declared his ...opposition was largely based upon ...the fact that the city of Glendale to have ...sufficient funds for the necessary bonds. Any ...favorable action by the Board of ...Public Utilities at this time might ...be contested by Glendale voters, ...and as an invitation by the ...Los Angeles for Glendale to ...take over the line. Should the ...city of Glendale have the pro... ...perty admitted to them Mr. Ken... ...nedy declared he wished their ac... ...tion to be taken with the under... ...standing that Los Angeles has the ...right to cancel at any time the ...franchise that might be granted. ...The Glendale delegation ex... ...pressed themselves as disappointed ...and surprised at the action of ...the board. City Manager Reeves ...and Transportation Expert Gulick ...presented the request of ...the city.

BOARD'S REPORT

...In addition to rejecting the re... ...quested reports of its ...engineer, J. Osborne, Jr., and ...Mr. Leeds, and also briefs sub... ...mitted by the Pacific Electric and ...city of Glendale, ...the resolution that the Pa... ...cific Electric increase its service ...on the morning and evening ...trains on the Glendale line ...was voted by the board. D. ...Ramsay, vice-president of the ...Board, said last night ...that the action will gladly com... ...ply with the recommendation.

...In opposing the negative vote, ...Commissioner Lisle said:

"I favor the establishing ...of a line to run parallel the ...Pacific Railway line for ...the purpose of creating a unfair com... ...petition. I feel that the parallel... ...ing of existing means of trans... ...portation is an unfair competitor ...and therefore if not re... ...strained, destroys the possibility of ...the proposed tunnel from ...Pacific Electric station west.

...TO BE TO ACT

...Commissioner Kennedy said: "I ...do not think this is the time to ...grant any public utility privately ...owned control. This is par... ...ticularly true of railroad public ...utilities.

"I have always been of the opin... ...ion that bus lines should be con... ...fined to sections where transporta... ...tion is needed and not parallel ...existing means of transportation. ...I also feel very much disap... ...pointed in the rate fixed by the ...Board of Equalization," he con... ...tinued, which is charged the ...Pacific Electric travel to Glendale. I ...do not think it is fair to them. That ...the board, however, over which ...I have no jurisdiction, ...will be compelled to second the ...motion to deny the permit, but I ...shall vote this way—that if this ...matter is not put before the people ...for a vote. I understanding that the ...Board of Public Utilities can revoke ...the permit at any time and the ...moment it is passed, I will support ...it until the people of Glen... ...dale have had an opportunity to ...vote. If that fight, I am compelled ...to vote against the present appli...

...URCHES ...AUD PLAN ...OF CHIEF

...Resolution ...Council to Vote ...for Clean-up

...Chief of Police" ...attempt to improve ...department's efficiency ...by cutting out commercialized ...and other law violations is ...a copy of resolutions ...by the Church Federation ...Angeles and submitted yes... ...to Mayor Cryer and the ...Council. The resolutions ...follow:

...Chief of Police James ...is now engaged in ...attempt to increase the ...of the police department ...of Los Angeles and to ...an era of strict law ...especially against ...vice;

...therefore, be it resolved ...committees of the ...Federation of Los Angeles ...the Chief of Police be and ...is personally and ...the duties of his of... ...and all law-abiding citizens ...to assist him in every ...way in the performance ...of such task;

...further resolved, that the ...Council be and it is hereby ...to provide whatever funds ...necessary to accomplish ...the purpose announced by the ...resolution, so that the funda... ...mental function of combating ...vice by the prosecution ...as well as the prosecution ...after detection, so as ...to make the suspicion of any ...public duty;

...further resolved that a ...copy of these resolutions be sent ...to the Chief of Police, ...the Council and to the press

John Franklin Cox

Have You Reached The Score and Ten?

Preserve Your Strength

Portland, Ore.—"I could not get around to attend my duties on the farm and knowing that I needed something to relieve this condition, I went into a drug store in Washington and asked the druggist what he thought would be best for my condition. He immediately recommended Dr. Pierce's Golden Medical Discovery so I bought a bottle and commenced taking it and it helped me right away. By the second bottle I felt that my appetite was greatly improved and I gained strength right along. I am a man seventy-eight years of age and can get around as well as younger men and feel that I owe a great deal to Dr. Pierce's Golden Medical Discovery."—John Franklin Cox, 1248 E. Yamhill St.

Go at once to your neighborhood drug store and get the "Discovery" in tablets or liquid and you will be surprised at the way you'll pick up. —[Advertisement.

FACE A SIGHT WITH PIMPLES

Very Large. Itched Badly. Cuticura Healed.

"When I was about twelve years of age pimples and blackheads broke out on my face. The pimples were very large and festered. They itched very badly and I scratched them which made them worse. My face was a sight and I was ashamed to go out.

"I was treated without any benefit. I began using Cuticura Soap and Ointment which helped me so I continued using them and now I am completely healed." (Signed) Miss Pauline Molinari, 521 Union St., San Francisco, Calif., Sept. 15, 1919.

Use Cuticura Soap, Ointment and Talcum for all toilet purposes.

"Bullock's for Laces" A Slogan Earned by Value and Quality

Bullock's

"ONE O'CLOCK SATURDAYS" Bullock's closes Saturday at one o'clock

Bullock's

"Bullock's for Kodaks" A First Floor Service That is Unusually Efficient

Easter Hats—A Happy Enterprise—$15.00

—Be the heart of your desire a large—a small, or a 'tween size shape, you may count on discovering it at Bullock's Millinery Section—in this $15.00 Exploitation—

—BEAUTIFUL, SOFT, FLEXIBLE HAIR HATS IN RED, ORCHID, BLACK, SAND, JADE AND DENT DE LION — FLOWER TRIMMED WITH HALF WREATHS MOST EFFECTIVE—AND CLUSTER EFFECTS CARRIED OUT IN BRILLIANT NOTES OF SPRINGTIME COLORINGS—AT $15.00.

—AND OTHERS, SHORT IN BACK — OF LATTICE STRAW, VERY NEW—OF THE SORT THAT FOLLOWS THE IMPULSE OF INDIVIDUAL STYLE—COLOR COMBINATIONS ALSO THE MOST RECENT. BLACK AND WHITE, ORCHID, PURPLE AND ORANGE—AT $15.

—HEMP STRAW IS EXCEPTIONALLY POPULAR AND WOMEN WHO PREFER THE MORE TAILORED MODELS WILL LIKE THESE NEW EASTER CREATIONS. CLOSE HATS OR SMALL HATS OF SAND COLORED HEMP WITH A SCROLL DESIGN IN BROWN WHICH GIVES CHARACTER AND PERSONALITY TO THE HAT. AT $15.00.

—MANY, MANY DIFFERENT STYLES AND GLOWING COLORS THAT HAVE NOT BEEN SHOWN BEFORE THIS FRIDAY—AND EASTER IS ONLY NINE DAYS AWAY. AT $15.00. BULLOCK'S THIRD FLOOR.

INTERESTING

Joy For The Kiddies On Easter Morn—wrapped up in the shape of wee little Bunnies with unwinking amber eyes—and whose "tummies" can be filled with luscious sweetness! Up on the Fifth Floor—they are—all sitting in a row under a sign—"10c to 50c each."

"One o'Clock Saturdays."

—Colors and Long Staffs From France—From England come new Silk "Rain or Shine" Umbrellas most bewitching! Why—there are so many innovations in shapes and frills and handle styles—the Umbrella Section will be an Aisle of Surprise to you—First Floor.

"Bullock's For Fine Linens."

Frequently Heard Are the Magic Words—"I Like That!"—on the Fourth Floor where are assembled the Hand-Made Fine French Lingerie in Linen, exquisite Cottons and Silks. Bullock's representative selected them in France—and you will be pleasantly astonished at the popular level of the prices.

"One o'Clock Saturdays."

This Corselet—for many a Modern Maid! For this clever garment is most versatile. It achieves a brassiere, a hip girdle and a corset all in one breath, though it has no boning. It is very light in weight with a wide band of elastic through the waist. The shorter models are $2.50, and the longer, $4.50.

—Fourth Floor.

"One o'Clock Saturdays."

—There's Nothing Like Saving one's personal time and energy, and to that end every woman will appreciate the Bullock Shoe Repair Service. Call Broadway 6906—Shoe Repairing Service, and Bullock's will call for, repair and deliver shoes again. Fourth Floor.

"One o'Clock Saturdays."

—Do You Like Pictures? And did you know that picture-framing was an art? It is, and it is an art which is practiced at Bullock's, as you will find if you have some favorite which you would like framed or reframed. Come and inquire in Bullock's Art Needlework and Gift Store, Bullock's Hill Street Building.

"One o'Clock Saturdays."

—So Delicious! Betty Bolton Candies, and you will appreciate the assurance that they are made of the purest and best materials, by happy and interested workers. These really wonderful candies are priced at $1.25 a pound in Bullock's Art Needlework and Gift Store, Bullock's Hill Street Building.

"One o'Clock Saturdays."

Boys' Military Shoes

Three Styles

—sizes 11 to 2, $3.50.
—sizes 2½ to 6, $4.00.
—Suitable for school wear
—for training or hiking.
—*Sturdily built and good looking.*
—Carefully finished as to detail
—designed on up-to-the-minute lines.
—These shoes are notable for their dependability and long service. The uppers are tough and wear resisting—and yet they always remain soft and pliable.
—*Made of genuine horsehide. School style has heavy oak soles. Training and Hiking Styles have Chrome Leather Soles.*

—Fifth Floor.

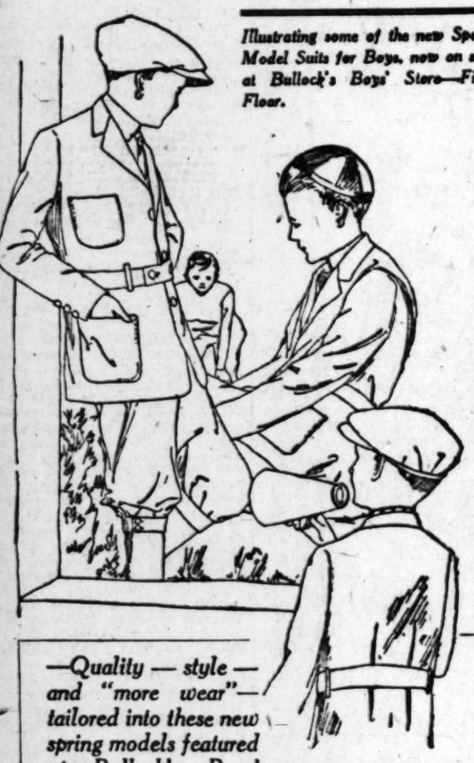

Illustrating some of the new Sports Model Suits for Boys, now on sale at Bullock's Boys' Store—Fifth Floor.

—Quality — style — and "more wear"—tailored into these new spring models featured at Bullock's Boys' Store.

Boys' Blue Serge Suits

Sizes 7 to 18 years—

—Neat models for dress wear—featuring the belted coat—so popular among boys who prefer mannish style. Coats tailored with or without yoke backs.
—A darb of a suit, fellows—tailored the way you like 'em to look!

2-Pant Knicker Boys' Tweed Suits—$15.00

—Featuring the new belted sports models, with yoke in back and with patch pockets. This style is taken from that sponsored by well dressed men and re-designed and tailored for boys' wear.
—Tweeds, Cashmeres, Diagonal Weaves and Novelty Mixtures in big range of patterns—sizes 7 to 18 years.

Boys' Fine White Shirts, $2.00

—*Sizes 12 1-2 to 14.*
—Made of fine Oxford Cloth or Soisette of the quality that means more wear—and made in the wide body, comfortable shoulder and roomy sleeve style boys like to live in.
—*Attached Collars—Single Cuff.*
—with two buttons. Well tailored shirts that are particularly timely for the "dress-up" occasion of Springtime—and Easter.

Boys' White Blouses, $1.50

—Made of Oxford in fine Soisette, Cloth Collars attached. Double cuffs—full cut blouses—perfect workmanship in every detail. Sizes 6 to 14 years.

—Big Values in Boys' Ties, 75c

—Pure silk—if you please in stripes, fancy mixture and plain colors. Flowing end styles in the new shape that ties in the small neat knot.—Fifth Floor.

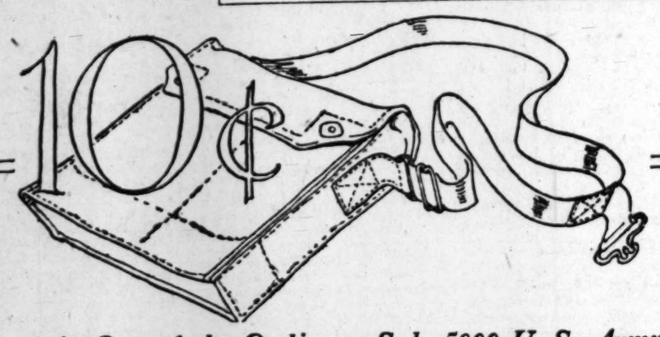

—An Out of the Ordinary Sale 5000 U. S. Army Gas Mask Bags, at the Surprise Price of 10c ea.

—5000 U. S. Government Gas Mask bags—made of khaki colored duck—staunchly reinforced corners and two thicknesses of canvas for the bottom.

—These Gas-Mask bags can be put to scores of practical uses.

—Boy Scout Bags
—Hiking Bags
—Hunter's Cartridge Bags
—Book Carriers
—Fishing Bags
—Clothes Pin Bags
—Kodak Bags and Film Carriers
—Paper Carriers
—Etc. Etc. Etc.

—They have an adjustable sling for carrying over the shoulder—Flap fastens over top with blue metal fasteners. Compact—water proof—made to withstand the roughest use man can put anything to.
—Made to Government specifications for Gas Mask Carriers—but never used.
—10c is less than cost of the snaps and buckles alone.
—*On sale today in Bullock's Boys' Store, Fifth Floor, and in Bullock's Toy Store, Fifth Floor, Seventh Street Bridgeway.*

Thousands of Hair Nets

—At Special Prices

—Friday—at Bullock's First Floor—scores of gross of nationally known hair nets go on sale at the special prices listed below.

—No Woman Should Ignore These Savings—Friday

—Mae Rose—Double Mesh Hair Nets—$1.00 doz.
—All shades, except white and gray.
—Hold Tight Hair Nets—$1.00 doz.
—Cap and Fringe shapes neatly boxed—dozen in a box.
—Invisible Hair Nets—6 for 25c
—with elastic—suitable for motor and beach trips.
—Hair Pin Cabinets—20c each.
—Featuring assorted sizes, in black and bronze.

—First Floor.

—What Girl Doesn't Want a Slip-Over Sweater—Especially When They Are So Popular?

Girl's Slip-Overs Sweaters at $3.95, Today

—is headline magic — to tell you 120 new slip-over sweaters have come to the Girls' Very Own Shop on the Fifth Floor—in color combinations entirely new!
—Every Girl Knows the Smartness of the Slip-Over Plus "A Pleated Skirt!
—These new slip-overs are made of excellent quality wool—in two styles—Round or V-neck lines.
—One Model is woven in small check designs and another has broken stripes woven around body.
—Each has a narrow braided sash—Colors are red, brown, buff and jade—Bullock's Fifth Floor. Sizes 6 to 14 years inclusive.

Keeping Step With Easter

Girls' Sports Oxfords, $5.00

—The very latest arrivals in Bullock's College Girls' Shop on the Fifth Floor.

—Bullock's introduces these street sports oxfords as a special feature for Girls—this style of footwear has been sponsored by women aware of the need of smartness in outdoor apparel.

—Two Popular Models

—Fawn Elk with Brown Calf Saddle Strap—with corrugated rubber soles—Sizes 2½ to 7.
—Brown Calf—with smoke Elk Saddle Strap—featuring Chrome Leather Soles—Sizes 2½ to 7.
—At Bullock's College Girls' Shop—Fifth Floor.

25 Dozen Boys' Union Suits, 95c

—Athena, mind you, the Union Suits that are known for satisfaction, which usually sell for much more—at 95c. And they're just the weight for Spring, too—a fine ribbed weave in white. These have short sleeves and are knee length. Sizes from 4 to 16 years—at 95c.

Tiny Tots' Vests and Bands

—Medium weight cotton and wool. Button-front and double breasted styles made with a very roomy armhole for baby's comfort. Prices 65c, $1.00, $1.25.

Boys' Pony Hose, 35c pair

—Or 3 for $1.00. These are the kind of Pony Hose that give sturdy wear. They are Wayne Knit—the heavy, ribbed Hose that mothers know at a much higher price. These are reinforced at toes and heels sizes 8 to 11 at 35c or 3 for $1.00.
—50 dozen of them at this wonderful price for Saturday. Fifth Floor.

9x12 Wilton Rugs $120.00

—Splendid New—*first quality Wilton Rugs* in choice Persian and Modern Designs in a large assortment. Colorings of rose, blue, tan and taupe.

—Other Sizes—First Quality at Interesting Prices

—Bullock's emphasizes the wisdom of making your choice from as great a number of patterns and color harmonies as possible and promises you a large assortment of both in these new First Quality Wiltons.

—11 ft. 3 in.x15 ft.—$206.00
—8 ft. 3 in.x10 ft. 6 in.—$110.00
—6 ft. x 9 ft.—$72.50
—4 ft. 6 in.x7 ft. 6 in.—$41.00
—36 in.x63 in.—$19.50
—27 in. x 54 in.—$12.50
—22½ in.x36 in.—$8.25

Seamless Axminsters 9x12, at $57.50

—Since time immemorial this quality of Axminster has been renowned for its longevity in wear and color. These new arrivals embrace new color harmonies of brown, tan, rose and blue.

—Sixth Floor.

For Junior Girls at Easter!

Gingham Dresses $2.95

—neat, attractive wash dresses at an unusual price.
—Featuring two models—one with square cut neckline, with white pique collar and cuffs; self material piping, and a clever touch of hand work in running stitch and French knots. Full skirt, two patch pockets—and wide hem.
—The Second Model features—sailor collar with collar and cuffs and pockets trimmed with pleating of white.
—Colors are pink, blue, maize, green and tan. Sizes 12, 14 and 16.
—Bullock's Junior Section—Fifth Floor.

Wickercraft Baskets, $1.50

—Four Styles—Duo-Tone Colors

—12 inches high—built on a solid wooden bottom. Wicker woven over strong fine grade reed. Handsomely decorated with embossed composition flowers of varied colors.
—The baskets are tinted in "sheen-tints" that will harmonize with interior motifs of bedrooms—living rooms and hallways.
—Featured for a Sale—Friday—$1.50—
—Bullock's Sixth Floor.

PUBLISHERS:
THE TIMES-MIRROR COMPANY
OFFICERS:
HARRY CHANDLER, Pres. and Gen. Mgr.
MARIAN OTIS-CHANDLER, Vice-Pres. and Secy.
E. K. PFAFFINGER, Treasurer.
HARRY E. ANDREWS, Assistant General Manager and Managing Editor.
Harry Chandler, Marian Otis-Chandler, E. K. Pfaffinger, Mabel Otis-Booth, Harry E. Andrews, Directors.

Los Angeles Times

EVERY MORNING IN THE YEAR.
DAILY FOUNDED DEC. 4, 1881.—41st YEAR.
Sworn average circulation for every day of February, 1922 ..... 139,584 Copies
Sworn Sunday only, average circulation for February, 1922 ..... 165,186 Copies

OFFICES:
New Times Building, First and Broadway.
Branch Office No. 1, 421 South Spring Street.
Washington Bureau, 804 Hibbs Building.
Chicago Office, 111 West Monroe Street.
New York Office, 225 Fifth Avenue.
San Francisco Office, 742 Market Street.
Paris Office, 120 Rue Saint Honore.

LOS ANGELES (Loce Ahng-hayl-ais)

MEMBER OF THE ASSOCIATED PRESS
The Associated Press is exclusively entitled to the use for publication of all news credited to it or not otherwise credited in this paper and also the local news published here within.

LOOKS THAT WAY

If we think the world is growing better it usually is. It is the personal viewpoint that counts.

THE SHAVE TAILS

Gen Pershing has said that the Army needed second lieutenants. But he can't get the Army to say so.

WHAT'S IN A NAME?

The Begum of Pophal is said to be the only woman ruler in the world of Mahomstanism. Begum of Pophal sounds more like a sleeping powder than a grand duchess.

RIGHTS OR DUTIES

There seems to be a little conflict between one's rights and his duties. We haggle over our rights and contest for our privileges while neglecting our duties. A man thinks he has a right to lap up booze, while it is his duty to go without.

KEEPING UP THE CHURCH

Nearly 100 per cent more money was spent in church building in 1921 than the year previous. In no other class of construction was the percentage nearly so high. Not even the theaters kept pace. The hospitals were next to the churches. This looks good.

THE BIG INDUSTRY

Twenty-five years ago there were only four automobiles in the country. Now there are 11,000,000. It takes a bright mind to compute the percentage of increase. The funny thing is that there are more people in America than two decades ago; thus proving that the buzzwagon is not as fatal as some folks claim.

MESSENGER!

Messenger boys in an eastern city are on a strike for $30 a week. Some of the old-timers can remember when the lads bearing telegrams only drew $12 a month and had to pay for their uniforms. Nowadays they expect to get twice that sum in tips during a month. Likewise there are white-haired messengers who have grown to be grandfathers in the service.

JOBS FOR SOLDIERS

It was reported that over 700,000 service men were out of work a month ago and now, according to American Legion figures, there are about 300,000 still without employment. Virtually half of those idle were placed during the week the Legion made a drive on behalf of the jobless. In most lines preference is given to service men, which is right and proper.

RENEWING ITS FAME

Milwaukee is considerably fussed up because the building permits in that city exceeded $2,000,000 in March. It is time Milwaukee dug up something else to be famous for than her breweries, but she will have to do more than $2,000,000 worth of building a month to get a toe-hold in the hall of fame. They do that much in some of the Los Angeles suburbs. Milwaukee is supposed to be a city of half a million inhabitants.

STATE SOCIALISM

Even if the unions were able to force government ownership and operation of coal mines what would be the program in the face of the new coal mines and lands opened or discovered as private property? If the State is to run the coal mines why not the gold mines? If the gold mines why not the feed stores and barber shops? On the other hand if the government cannot run the railroads to advantage why can it be expected to operate the coal mines with any efficiency?

SNAKES ALIVE!

Live rattlers have fallen off to 8 cents a pound. The rattlesnake king of Texas has over 100,000 snakes on hand in the face of this slump. It is pretty tough when a man has eight or ten carloads of hungry rattlers to have the market all shot pieces over night. People who used to worry where their next rattlesnake was coming from do not seem to care for them any more. In the face of a bear market a man who has nothing much but a flock of impatient rattlers may easily feel the pinch of poverty. Unless the people of America should take it into their heads to buy rattlers as Christmas presents for their young it would look as if the rattlesnake king was due for a hard year.

ERRING SHEPHERDS

The pastor of the Reformed Church in a New Jersey city was arrested and fined $500 for violating the Mann White Slave Act. It seems that he took one of his lady parishioners to Buffalo and lived with her for several weeks. Now he is back and his congregation are divided. Some of them stand by the preacher, but there are a lot of them who do not. It is understood that the Moving Picture League will pass resolutions insisting that the incident is an individual one and should not be construed in any way as reflecting upon the clergy as a whole. As there are said to be black sheep in every flock, so is there an occasional dark-complexioned shepherd. People who live in ice houses should wear ear muffs.

TRAFFIC ACCIDENTS

Traffic accidents in Los Angeles have passed all bounds of reason and sanity. Thus far this year there have been seventy-four deaths, 1650 injuries and a total of 9690 auto accidents of one kind or another.

The general use of a high-powered engine like the modern automobile on the open untracked road and driven by persons who, in the majority of cases, are not trained mechanics and who are often not temperamentally adapted to automobile driving in the very nature of things, makes occasional accidents inevitable. Doubtless there will always be accidents even on railroads, where the vehicles travel on rails, are directed by highly trained specialists under the supervision and direction of train dispatchers whose work is guarded by the most elaborate precautions and systems.

But the proportion of accidents that fall to the lot of Los Angeles exceeds the normal doctrine of possibilities. It is apparent that something of a very emphatic nature must be done to alleviate this abnormal condition.

Most of the accidents do not arise from the natural complications of heavy traffic. Perhaps a rather vague set of traffic laws which have nullified any real rule for the right of way of one car over another have caused part of the harm. When two cars meet at an intersection the driver with the most nerve and bravado takes the right of way, there being no very clear law of the road.

For the most part, however, traffic accidents can be laid at the doors of reckless fools who, their time being of no particular value to anybody, are always in a desperate hurry. They come charging from behind and try to squeeze in between trucks and street cars or hurtle themselves into impossible corners. It is a matter of common observation that, after risking their lives and everybody else's lives to pass a column of traffic they settle down to a pace not a whit faster than they were going before.

New York, whose traffic problem most nearly approximates that of Los Angeles, has been forced to the most severe measures. A jail sentence follows closely upon the first offense—the revocation of the license to drive follows closely upon the jail sentence. Unless an improvement takes place, Los Angeles will be forced to some such measures.

It would be far pleasanter and, in the end, more effective, if autoists would realise their own responsibilities in the matter.

"We never had policemen," writes an educated Indian, referring to the halcyon days on the plains, "because each man constituted himself a policeman to see that the laws of the tribe were kept."

Perhaps he points a moral for us.

GREAT MEN EXTINCT?

A naive and charming book has been written in Japan by an oriental Diogenes, looking not merely for an honest man, but for a great one—although it is fairly to be assumed that if a man were great, he would also be honest

The author of the book is Yusuke Tsurumi, a son-in-law of Baron Goto, and he has named the work, "Obei Meishi no Insho," or "Impressions of Eminent Persons in Europe and America."

His plaintive and hopeful search took him, according to the translation published in "The Living Age," to the homes of many celebrities like Lord Northcliffe and Marquis Curzon of Kedleston and H. G. Wells.

Lord Northcliffe was thunderstruck to find that the Japanese Diogenes had never heard of Mary Pickford, and told him that H. G. Wells is the greatest writer since Shakespeare. Which naturally sent the investigator in search of Wells. And Wells put him out of his misery, as appears from the following:

"Have you read my 'Research Magnificent'?" asked Mr. Wells.

"No, I have not." I replied. Then Mr. Wells wrote out the title of the book on a slip of paper and, turning to me again, said, 'The age of great men is past.' These words impressed me very deeply I repeated it in my mind. He continued:

"Generally speaking, people have been looking on human greatness with exaggerated respect. Shakespeare was thought to possess 150 times as much brain as ordinary men only because his literary work was so grand.

"But I think people were mistaken in this. The difference in human ability is not great. Shakespeare may have had perhaps a 50 per cent better brain than the average. The idea that a great man is necessary to lead and guide the world is a conception found only among uneducated people; it has no significance today. As history shows, the ancient times and the Middle Ages were the times of emperors, great statesmen and powerful soldiers. But the history of modern times should be one of the people."

"Then what will control society?" asked the little Japanese Diogenes.

"The people themselves," replied Mr. Wells.

And then this was the naive, sophisticated, the astute, the innocent comment of the Orient, looking down upon the great world movements now surging across the Europe that but yesterday was a Europe of the kings and emperors and now is a Europe of the people, thus saying—

"But I wonder if they (the people) can do that, having no great philosophy, no good religion. Can they really be capable of producing a great civilization? In fact, I have been disappointed to find the mutual enmity of belligerent people so extremely strong in Europe. I think the Orient has gone a step further than Europe in the spirit of tolerance."

Which seems deftly to infer that, if our western civilization has gone out of the great man manufacture, it may be that the Orient will have to supply the demand.

It certainly seems to be true that the stock of great men has run somewhat low in our western civilizations. There are no soldiers, no statesmen, no actors, no authors, not even any prize fighters as overtopping as we like to think the heroes of the past must have been.

The Orient has produced a Confucius and a Ghenghis Khan—one of the greatest philosophers and by all odds the greatest conqueror, the world has known. Perhaps they can grow more from the seed. Or, perhaps—and this is more probable—these great beacon lights wouldn't make much stir if they did come again.

Quick transportation, quick means of communication and a quick exchange of intelligence have created great levels. The next Confucius will doubtless find half a dozen rival contenders for the high-brow championship disputing the title of greatness with him.

Left Flat!

THE GLAD HAND SPECIAL

The San Joaquin Valley is to be invaded next week by a group of Los Angeles business men traveling under the auspices of the Chamber of Commerce. There has long since ceased to be any doubt of the value of trade excursions. They bring communities into closer relationship; they open new avenues of trade, but best of all they lead to an understanding friendliness; establish good will, and break away restraining barriers.

The marvelous San Joaquin country is normally, naturally and properly tributary to Los Angeles and Southern California. The folks in the growing cities, thriving towns and on the productive farms speak the same language we do. They have hitched their wagon to a twin star, and we travel the same heavenly course to the same destiny.

There should be no difficulty in filling the lists for the excursion next week Every representative business house in Los Angeles should have an executive on the train, and it should be their business to impress upon the hospitable folk of the valley that we want their friendship, good will and business, and that we want the latter on sound economic grounds.

In this race for trade supremacy with the inland empire Los Angeles comes into direct competition with San Francisco; but it is a competition which should not give much concern, for the arguments are all on this side of the Tehachepi, and it is excursions such as the one scheduled to leave Los Angeles on Monday night that serve to bring home the bacon.

Without making an invidious comparison we quote from a letter written by a country storekeeper to a San Francisco newspaper in which he calls attention to the beneficial sales methods of Los Angeles. "The smallest order," he says, "I send to Los Angeles is acknowledged by a courteous letter, stating that the goods will be shipped and trusting they will be satisfactory. In another line of goods I gave a Los Angeles salesman a trial. At each visit he replenishes the containers, and then hands me a list of the varieties and quantities of his goods that I have on hand, and makes helpful suggestions. By this service he relieves me of a lot of detail, and keeps my stock fresh."

This is the kind of service which wins friends, and builds a city. We will go among that fine citizenship next week to sell ourselves, and to lay a foundation for the sale of our goods. The San Franciscans who recently entered the valley on a similar quest were unfortunate in their approach. Reference was slightingly made of a visit to "communities in the hinterland," and newspaper reporters along the route were not permitted to board the Imperial Special. While this method of cementing friendships may be efficacious in San Francisco it would be impossible for a Los Angeles group to learn the trick on short notice, and so the excursion next week will be a big glad-hand, get-together, get-acquainted, friendly, for-better-business campaign.

Those who have not been into the valley for a time have a surprise in store for them. The San Joaquin with its teeming industries and its vast resources is rapidly becoming the backbone of the State. It is well worth cultivating and The Times hopes that every reservation on the Glad-Hand Special will be taken before leaving time.

SOCKLESS BANKS

French girls are now going without stockings. Bare legs are the regular thing among the smart diners at the best hotels and cafes. Where do the French women carry their money?

THE EMOTIONS AND A MACHINE

Scientists are developing delicate mechanisms that register brain power and the emotions. They have devices by which the trained professor can tell whether the subject is in love or in debt. By reading the tracings of a chart truth or falsity may also be revealed. It is mighty hard to conceal anything from the determined and trained investigator.

Now the colleges are putting in apparatus by which brains are tested to indicate the vocational bent. The machine can tell whether the boy is going to be a plumber or a zoologist. At one university the machine picked out the class orchestra. It spotted the best piccolo player out of a flock of forty candidates. Even in the dark it can put its sensitive hand on the ablest snare drummer. A boy may go to college with the idea of doing the Daniel Webster stuff, but if the machine indicates his prowess in finance he can take a short cut and become the world's greatest prune merchant in a few years instead of wasting time doing any Demosthenes stunt by the sad sea waves. The apparatus tells whether the subject has the soul and touch of a skilled pool player or is merely a second rate ukulele performer. The device classifies the alert mind. By a series of experiments the activities of the brain are analyzed. There is a synchronization of hand and intellect. If the human touch be delicate enough to pick out an ace in the dark the apparatus will tell the tale. It will be a fine thing when the magnate sends his son to the university to have a machine that can tell him at once whether the lad is going to excel at cribbage or golf.

THE FRENCH VIEWPOINT

The leading French composer of popular music is in this country. He has translated and rearranged many American songs during his career and is an admirer of American composers. He, too, has his opinion of jazz. He considers it an outpouring of the time. In America it is the harrowed soul expressing its anguish under the rasping commercial bondage of the day. It is a getting away from business griefs and at the same time taking them with you. It is a rhythmic and poetic way of interpreting the suffering of the modern soul as harassed and tortured by the inescapable cares of modern activities. The Frenchman says that the couples who dance under soft lights to the stabbing strains of this strange music express better than could any painter or poet the sentimental sufferings of a feverish and hectic humanity. It is the florid product of American workaday life. That being the case we will probably go to it with renewed ardor.

NEEDING THE MONEY

We haven't got the inside of this shakeup of the Bureau of Printing and Engraving, but one great trouble seems to be that the bureau has never been able to turn out the money as fast as we can spend it. There must have been a weakness at the producing end.

RIPPLING RHYMES

THE PUMP

I celebrate the cistern pump in all my tireless rhyming; how brilliantly its waters jump, when it has had a priming! I work the handle down and up, and watch the gushing fluid, and quaff a gallon from the cup, as quaffed the old-time Druid. They say that base and evil men are selling bootleg brandy; in musty joint and squalid den they keep the poison handy. And customers go there and swill the stuff from frowsy flagons, then to the boneyard on the hill they go in creaking wagons. Ir they escape the bier and shroud, it may be they'll be blinded, and crippled, busted up and bowed, and sick and broken-winded. For booze is made of deadly things, of powdered toads and henna, of warthog tusks and serpent stings, and chophouse pies and senna. So I shall seek no alley dump for drinks made by a vandal, but journey to the cistern pump and blithely ply the handle.

WALT MASON.

THE BROADSIDE

BY EUGENE BROWN

Dear Uncle Sam: Somebody tells me that you are about to use a million dollars' worth of gunpowder in an imaginary bombardment of an unreal enemy in a conjectural war. These hypothetical conflicts are a great improvement over the genuine article. Instead of having the scenery cluttered up with crippled ships and bleeding men we have a score board on which the mathematicians of the board of strategy post their calculations in the same manner as the election returns from Precinct 72 are compiled.

Or something like that.

But what I am fussing about is the circumstance that every time you blow up an imaginary fleet it shakes some of the plastering off my garage. You have just signed up an agreement with a lot of full-fledged powers that is supposed to make a war on the Pacific impossible. What is the use then of touching off a thousand tons of fireworks just to show what you could do if you had to do it?

Why take it out on me?

The wife says that every time you blow an imaginary dreadnaught into smithereens it shakes a couple of cans of tomatoes off the shelf and impairs the spaghetti prospect of the day. Even if you are going to have an imaginary war why do you line up a flock of floating forts off the shore and fire a broadside at my humble dwelling? I didn't think you would do this, but the folks swear that every time you wreck a conjectural cruiser by heavy gunfire you also wreck a mess of eggs under a setting hen of mine. At any rate the last time you turned your batteries loose it jarred the budding life out of some incubating eggs. My good old hen, Ophelia, who had fondly hoped to become a mother, that night found that all her preparations had been for naught. As the massive cannon belched their fire the reverberating shock snuffed out the germ of life within the delicate shell.

The chickens we had counted before they hatched did not materialize.

As the sporting editor would say, it was shell for shell down the main hatch.

What I am trying to find is your reason for shooting up the glorious West at a time when the world is supposed to be at peace and gunpowder is costing $17 a cubic yard? Why do you jar the roof of my home so that Aunt Maria writes to the folks back East that we have had another set of earthquakes? There was one blast that made the neighbors think Old Man Skinner was again reminding his wife that she had married him for his money. Even the dice won't behave when your cannon are roaring. I am sure I had a natural spoiled the last time your broadsides took an imaginary crack at an imaginary foe. Do you expect to make the shell game take the place of crapshooting as an international sport?

Life out here is supposed to be one grand sweet song, but if I have to go around with cotton stuffed in my ears to ease the concussion of embattled fleets I may have to advertise my place for sale and move back to Macomb. We had no terrifying ships in the offing there, save for an occasional schooner crossing Hofmeister's bar.

We have been told that your next synthetic war will last a whole week and that beginning Sunday the air would be full of reminiscences of Trafalgar and Santiago. This is a fine thing for the development of the patriotism and efficiency of American sailorhood, but is it really necessary that you should also rock the foundations of my calm retreat?

I love my country, but I like to have it keep quiet. My idea of a country is one that goes around on gum shoes selling soothing syrup to the residents of South America. I do not like it so well when it touches off a million dollars' worth of fireworks and makes the welkin ring like the crack of doom.

Maybe I can get even by creating a diversion or having an offset. The next time you fire a broadside at my shack I shall put on a record of the Bow Wow Blues by the Dixie Jazz Band. Then we will see who gets first money.

So no more at present

A Quick Thinker.

"Speaking of alibis," said Jim not disprove. "I knew an old ne-Bottorff, who prosecutes the cases of the State of Indiana in the Clark Circuit Court at Jeffersonville and has sometimes been troubled by alibis which he distrusted, but could gro once—well, he sure was a quick thinker. This negro used to deal with a grocer named John Burnside, who had a store just north of Jeffersonville. One night the negro crawled through a small hole, only made for chickens, and when he crawled out a chicken went with him. Next day Burnside picked up the negro's grocery account book near the place the chicken had been and was not. He silently handed out the book to the negro who came later to make a purchase, and then said: 'I found it in the chicken-house, uncle.' 'Yes, sah, yes, sah; suah, sah. I'se left it thar so's you could charge up the chicken, sah.'"—[Indianapolis News.

Exterior Treatment.

A doctor brought a dyspeptic farmer a big brown pill. "I want you to try this pill at bedtime," he said. "It's a new treatment, and if you can retain it on your stomach it ought to cure you."

The next day the doctor called again. "Did you manage to retain that pill on your stomach?" he asked eagerly.

"Well, the pill was all right as long as I kept awake," said the farmer, "but every time I fell asleep it rolled off."—[Pittsburg Chronicle-Telegraph.

SOLAR ECCLIPSE DUE THIS YEAR

An important solar eclipse will occur this year on September 21. The path of totality, however, will pursue a course on the opposite side of the globe. The moon's shadow will touch the northwestern coast of Australia, and an unusually large eclipse expedition of eight persons, headed by Director W. W. Campbell, and equipped with suitable instruments for the occasion, will sail from San Francisco for Sydney, whence a warship of the Australian government will convey the scientific party to a spot where the phase of totality can be studied to the best advantage.

One of the special objects of the expedition is to test an Einstein theory that rays of light coming from distant stars and passing near the sun are slightly deflected from an absolutely straight course by the magnetism (he does not say attractive energy) of that body. Einstein is a professor in the great Berlin University, and German physicists have great respect for his scientific views.

An important test of Einstein's views was made by two British eclipse expeditions during the passage of a solar eclipse across the Atlantic Ocean in 1919. One of these expeditions made observations from the east coast of Brazil, and the other from the west coast of Africa. They took photographs of the stars near the sun during the total phase, and six months later when the sun was on the opposite side of the globe, took photographs of the same group of stars.

To the surprise of some astronomers and the great satisfaction of the German physicists, there was in both photographs a slight displacement of the stars nearest to the sun. The question now before astronomers, and to be tested if possible by the Lick Observatory expedition about to sail for Australia, is, will the Einstein theory that rays coming from distant stars and passing near the sun are actually deflected, be confirmed, and if so is the cause due to a magnetic influence emanating from the sun.

Now it is an interesting fact that an expert electrician of this city, Mr. Samuel J. Keese, formerly general agent for the Westinghouse system in Southern California, and a director of our Academy of Sciences, has a plausible theory that is different from Einstein's. It is a well-known fact that when the sun is near the horizon and its rays pass through the denser portion of our atmosphere near the surface of the earth, those rays are materially bent. Now, reasons Mr. Keese, if there is an atmosphere surrounding the sun, it must be expected that that atmosphere will bend the rays of stars passing through it.

It will be the province then of the Lick expedition to determine if stellar rays passing near the sun are always bent, so far as our observations can determine that assumption, and if they are thus invariably bent, is the phenomenon due to the magnetic influence of the sun, or to some other cause yet to be ascertained.

But there are other subjects which will engage the attention of the Lick astronomers, and the results of their observations promise to be of great interest to the world of astronomical science.

Limited Sale.

After unraveling the usual red tape connected with the process of interviewing the buyers for a large store, a young chap who gave his name as Michael O'Hoolihan succeeded in being ushered in to the sanctum sanctorum of the hosiery buyer, to whom he displayed a box of silk stockings.

"Phwat de ye t'ink o' dese at $4 a dozen?" he demanded.

A casual inspection of the merchandise convinced the buyer that the stockings were exceptionally fine, of the grade selling in the open market at about $10 a dozen; so he replied, without hesitation, that he could take 5000 dozen, immediate delivery, at the usual terms.

"The divil ye will!" replied Michael, "thim is the only ones fell offa the wagon."—[Judge.

Faint Praise.

"What do you think of it?" asked the bard of the editor who sat reading his manuscript with a dubious air.

"You write well."

"Thank you. My friends tell me I have some literary talents."

"Yes," continued the editor, ignoring the last remark, "you make a pretty capital 'D,' and your 'y's,' which so many people stumble over, are as perfect specimens of penmanship as I ever saw."—[Birmingham Age-Herald.

THIS IS THE DAY

That marked the beginning of a six-year controversy between the United States and the British government over the American claim for damages arising from action of the Alabama and ten other Confederate cruisers fitted out for raiding in British ports during the Civil War.

In 1865 United States Minister Charles Francis Adams started the diplomatic correspondence on the subject with Lord John Russell, Prime Minister of England. The United States claimed $19,021,428 for a total of 169 merchant ships destroyed by these commerce raiders, supplied to a belligerent by a neutral, contrary to international law. The Alabama alone had accounted for fifty-eight vessels.

Later on a tribunal met in Geneva, Switzerland, to settle these claims and on Sept. 14, 1872, awarded the United States $15,500,000.

Store Open All Day Saturday

Coulter Dry Goods Co.
FOUNDED — 1876
Seventh Street at Olive

Store Open All Day Saturday

Easter Hats Special, $15.00

A PRE-EASTER featuring of a special group of Easter hats; many of them hand-made.

Trimmed with flowers—milan braids combined with silk or crepe; body hats with flower wreaths; ostrich and burnt feather-trimmed hats, all here in profusion.

Large hats, medium hats, close-fitting hats; all the season's latest colorings and materials from which to choose, at a cost of only fifteen dollars.

(Third Floor)

Morning Dresses for Large Women

MADE with adjustable back and hems; models designed for large women, of percales in stripes, checks; or dark percales.....$2.95 to $5.95

Nainsook Gowns — extra large, of good nainsook, Nainsette.....$2.00

(Third Floor)

The Costume Slip

WANTED so much as a foundation to the dress or sports costume.

Crepes de chine, satin, Radium, pongee, batiste, sateen, nainsooks; a type for any occasion; a price for any purse

$2.50 to $9.75

(Third Floor)

Easter Gloves

AN unusually choice assortment of long French gloves in glace or suede finish, in black, white, sand and gray; specially priced for Friday at, pair.....$4.95

Long Chamoisette Gloves—in white, black, sand and brown, pair $1.50

(Main Floor)

Saith the Oracle—

"These Things Must Milady Have"

SINCE all things else acquiesce the distinction of an embroidered motif—so it would seem, must one's Gloves. Paris has decreed it. Also, Paris has looked in her mirror and found the little pinned-back Veil chic beyond words. Therefore is the snug-fitting Veil henceforth au fait. . . . And does one countenance so drab a thing as a dull day? By all means, no! One dispels it with a gay silk Scarf flung to the winds of heaven. If that should not suffice, a lacy, frilly, frivolous little Vestee tucks itself coyly into one's suit coat and the miracle is complete. And as for that provocative minx of a Handkerchief, it is just a net frill embracing a circular bit of melting color. That same searching color may be repeated in Earrings, if one so desires, as essential as one's boots these gala days and by the same token so are Bracelets. They may jingle and jangle in half-dozen lots on one arm, if the spirit so moves.

Hand-Made Blouses

HAVE just arrived; fashioned of French voile, with lovely filet and Irish laces; hand-hemstitching and drawnwork and bits of hand-embroidery.

Vestee effects; Tuxedo or deep roll collars—**$7.95 to $16.50.**

One model has wide bandings of filet lace down the front and on edge of the collar; rows of tucks; a hemstitched design and little dots, making a very smart affair.....$10.75

A frilled model, banded with filet, is.....$7.95

(Third Floor)

Kayser Vests, 3 for $1.00

EVERY woman knows how good Kayser vests are; these Swiss ribbed, in white; built-up and bodice top; specially priced for Friday.

(Main Floor)

Easter Dresses

QUITE unnecessary to expend any considerable sum upon one's Easter frock, if the selection is made from such winsome ones as these, offered at Coulter's on Friday and Saturday.

Included are taffetas, Krepe-Knit, silk Knit, Drop Knit, crepe de chine, Canton crepe, Georgette and Tricolette.

Some sports models in the group, if your fancy is for garments of that character.

The assortment of styles, colors and sizes is most satisfactory.

$29.50

(Third Floor)

A Group of Woolens at, yd. $4.95

WOOLENS high in popular favor for Spring and early Summer apparel, these:

All-Wool Eponge
54-inch.

All-Wool Tonga
54-inch.

All-Wool Spongeen
54-inch.

Each in black and desirable colors; for suits and skirts.

Chiffon Broadcloths
54-inch; in black and colors; values to $6.

Plaid and Stripe Skirtings
54-inch; for sports skirts; in choice colorings; values to $6.00 a yard.

(Second Floor)

Coulter "Quality" Silks

A GROUP of taffeta silks at prices considerably below what one would expect to pay:

Chiffon Taffetas — 35 inches wide; glace effects in delicate pastel colorings; $3 taffetas, yd., **$2.50**

Another lot, in black and colors, including some pastel shades; special, yard.....$1.95

Imported Taffetas—Bonnet brocade and stripe taffetas in black and navy; $5 materials, yard..$3.75

Novelty Taffetas—Plaids and checks in patterns exclusively Coulter's; yard $2.95

(Second Floor)

SYNOPSIS OF PREVIOUS INSTALLMENTS.

Mortimer, a physician, calls on Sherlock Holmes and Dr. Watson, and tells them the story of the death of Sir Charles Baskerville, which occurred at midnight in the yew alley of his estate on Dartmoor. Dr. Mortimer found the footprints of a gigantic hound near the body. Sir Charles had been in a highly nervous condition for some time, believing that a curse hung over the Baskerville family. Dr. Mortimer asks Holmes to solve the mystery of Sir Charles's death. Holmes declines, but suggests that Dr. Mortimer bring Henry Baskerville, heir to the estate, to see him. Dr. Mortimer tells the story of the Baskerville family, and Henry Baskerville appears, he explains that he had received a mysterious letter warning him to keep away from the moor. Holmes suggests that Dr. Watson go to Devonshire with Henry Baskerville, and ask the advice of Dr. Mortimer, whom he finds charming. Dr. Watson, as to tell the young man, Baskerville appears, he cannot be reached by letter

Extraordinarily delicious

Caswell's NATIONAL CREST Coffee

1,800,000 cups were served at the PANAMA-PACIFIC International EXPOSITION

South 1970

Get

You can have it if you ask for it by name

The Original Package Cheese

MAC LAREN'S CHEESE

Banish Headaches Colds, La Grippe

CASCARA QUININE

NEGLECTED Headaches and Colds are a crime against health and family welfare. Don't be a slave to winter complaints. Don't make yourself useless and endanger others by allowing Colds to run their course.

Always have Hill's Cascara Bromide Quinine Tablets handy. For Colds, Headaches and La Grippe they are best by test—quickest to act and end Colds in 24 hours, La Grippe in 3 days. Safe, dependable. No bad after effects. No "head aches." Convenient and pleasant to take.

At All Druggists—30 Cents

W. H. HILL COMPANY, DETROIT

CORNS

Lift Off with Fingers

Doesn't hurt a bit! Drop a little "Freezone" on an aching corn, instantly that corn stops hurting, then shortly you lift it right off with fingers. Truly!

Your druggist sells a tiny bottle of "Freezone" for a few cents, sufficient to remove every hard corn, soft corn, or corn between the toes, and the calluses, without soreness or irritation.—[Advertisement.

Thompson Sprinkler Heads

for permanent lawn systems

THOMPSON MFG. CO

From Many Points in Southern Counties.

OFFICERS FIND BANDITS' AUTO

Following Gun Fight Robbers Desert Car

Crown City Club Celebrates Anniversary

Dog Poisoner Gets in Work on Valuable Pets

[LOCAL CORRESPONDENCE.]

PASADENA, April 6.—Following a gun fight with two bandits early yesterday morning, the Pasadena police found the car in which the men were operating. The robbers escaped from Sergt. Edward C. Abbot and Officer William Martin under cover of darkness on South Fair Oaks avenue, having attempted to hold up John Parry, a taxi driver, and were also robbing the grocery store of H. Maruye, 1030 South Fair Oaks avenue. The bandits' car, a Buick touring model, bearing the 1922 license number 181-347, shows evidence of having been at some time or other the object of someone's aim, as the front has been riddled with buckshot. According to police reports the car is listed to E. Stroder, 823 Stanford avenue, Los Angeles, and was stolen from him on Tuesday night.

HOLD CANADA LUNCHEON

To observe the anniversary marking the 107 years in which the border of Canada and the United States has not been guarded by an armed force and to laud the pleasant relations existing between the countries, the Kiwanis Club today held a Canada luncheon. Prof. William Munro of the municipal government department of Harvard University was the speaker, telling of the friendly bonds which bind the two countries together.

DOG POISONER BUSY

A dog poisoner is working in Pasadena with fatal results to many a family pet, according to reports of the Police Department and the Pasadena Humane Society.

Two valuable show dogs, the property of D. P. Daniels of Altadena, are the latest victims of the poisoner. The dogs were shown last week at the Pasadena dog show.

MOTORCYCLIST IS INJURED

W. H. James, a Pasadena druggist, is a patient at the Pasadena Hospital with a broken left leg, while the police are endeavoring to locate the autoist who ran him down and then speeded off without rendering aid to the injured man. Mr. James was riding on South Pasadena avenue this morning when he was struck by the automobile. His left leg is broken in the knee joint. He was also badly cut and bruised.

ALHAMBRA TO STAGE SERVICES

Mission Players to Take Part in Program Arranged for Easter Morning

[EXCLUSIVE DISPATCH.]

ALHAMBRA, April 6.—Elaborate plans for an Easter sunrise service to be held in Library Park here have just been announced. Frederick Warde and other members of the "Mission Play" will be featured on the program, the Easter address being given by the popular actor.

Members of the company will present a tableaux under the personal supervision of John Steven McGroarty, author of the "Mission Play." A chorus of 100 child voices is now under training for the occasion, while at the same time it is announced that Rev. Edward Kirk of Los Angeles, former pastor of All Soul's Church here, will give baritone selections. The choral singing will be under the leadership of Karl Keeler, Y.M.C.A. secretary of Alhambra.

Dr. O. S. Barnum has had general supervision in the preparations for the occasion and is assisted by a large committee taken from the various churches and societies comprised of the following: D. S. Simons, Shelley Berkebile, Elsie Holderness, Eugene Britte, Bessie Williams, Julia Reed, Ola White, Mrs. D. H. Hooker, Elmer Wissman, Dorothy Fellows, Margaret Willis, and Louis White. Miss Willis is chairman of the general committee, Mr. Wissman heads the music committee and Mrs. Hooker is in charge of decorations.

GETS SALARY RISE

[EXCLUSIVE DISPATCH.]

ALHAMBRA, April 6.—The salary of City Manager Grant M. Lorraine has been increased from $3600 to $5000 a year. This action was taken at the regular meeting of the City Commission this week. Gaining of the increase is signal victory for the City Manager, in view of the fact that for some time past a movement has been under way to not only stop the salary rise, but to oust the Manager from office.

He has been head of the city's affairs for two years. The salary rise is effective beginning May 8.

SANTA ANA LICENSES

[EXCLUSIVE DISPATCH.]

SANTA ANA, April 6.—Marriage licenses here: Elmer S. Hilpert, 21, and Louella Monahan, 18, both of Los Angeles; James E. Tiffany, 47, and Ella Morrison, 42, both of Los Angeles; Porter Paul Cypher, 27, and Mary Lucile Wells, 27, both of Long Beach; Frank B. Springer, 36, and Cecele B. Barnsback, 34, both of Los Angeles; John D. Thomas, 72, and Olive Elizabeth H. Remsberg, 45, Santa Ana; Orrin R. Staples, 49, Ransburg, Or., and Lottie Bush, 48, Anaheim; Louis Ginella, 27, and Lucy Alberta, 18, both of San Fernando.

TEST NEW FIELD

[EXCLUSIVE DISPATCH.]

VENTURA, April 6.—Five hundred acres of the Sexton estate, east of this city, have been leased by the Wilson Petroleum Company of Los Angeles, and drilling for oil is to start at once. The lease stipulates drilling is to begin within thirty days. Rig material is already on the way here. This will be the first well to go down in territory east of Ventura.

Miss Theresa Leota Pellerin, Queen of Whittier Flower Show, April 26, 27 and 28.

To be Queen of Whittier Flower Show

[LOCAL CORRESPONDENCE.]

WHITTIER, April 6.—The business girls' popularity contest started some weeks ago to determine who should be queen of the Flower Show, which the Whittier Woman's Club is to present April 26, 27 and 28, resulted in Miss Theresa Leota Pellerin being chosen.

Miss Pellerin, for the last two years, has been in the employ of the Whittier Garage Company, and has risen from the position of stenographer to that of head bookkeeper. Before coming to Whittier, she was employed by the Los Angeles City Board of Education. Three years ago she came with her parents from Lafayette, La., where she was educated. She is a high school graduate and later was graduated from the Southwestern Louisiana Industrial Institute, a commercial and business college.

BREAKS RECORDS FOR FREAKISH WEATHER

[LOCAL CORRESPONDENCE.]

REDLANDS, April 6.—The weather man has broken ever record that existed in the archives of the Weather Bureau station for Redlands, the latest "break" being in a snowstorm that fell in certain parts of Redlands last night. The snow was on the Heights section and was down almost to Mentone from the foothills. There has been no such snowstorm in April in the history of the office here.

The rainfall record was broken some time ago, where the twenty-three-inch mark was passed. It is said here that in 1887 there was a fall of about twenty-seven inches and that in 1854 there was thirty-six inches, but that was before the Weather Bureau established a station here.

In Yucaipa yesterday there was six inches of snow on the ground. There was eight inches at Oakglen and about a foot of snow in Bear Valley. The heavy snow in the mountains will make it difficult to get the roads open in time for the fishing season.

HIGH SCHOOL BOY SERIOUSLY INJURED

[EXCLUSIVE DISPATCH.]

POMONA, April 6.—Rex Crabaugh, 16-year-old Bonita High School junior at La Verne, is lying in a precarious condition at the home of his parents, Mr. and Mrs. George Wright, as a result of accidentally being struck in the stomach with a twelve-pound shot thrown by Wayne Headrick, a fellow student at the high school, this afternoon.

Doctors in attendance state late today that the boy's condition is critical and that the extent of the victim's injuries cannot be fully determined for several days.

POLICE PROMOTIONS

Nine Officers, by Transfer, Are Given Better Places

Promotional transfers affecting nine police officers were announced last night by Capt. James McDowell, to become effective today.

Four patrolmen were elevated to sergeants, as follows: H. L. Kirk, from Central to University division; F. L. Pratt, from traffic to Central division; J. J. Jones, from the juvenile bureau to Central division, and H. L. Garrett, from the detective bureau, to become detective sergeant.

Sergeant C. R. Baldridge will be transferred from Central division to traffic, as speed officer; T. K. Shannon is appointed speed officer; Sergeant R. M. Turner, transferred from Central to the traffic division; Sergeant W. W. Fletcher, from Central to University division, and Sergeant J. B. Miller, from University to Central division.

BOY ASSUMES MAN'S ESTATE

Ventura Youth Takes Burden of Large Family on His Shoulders

[EXCLUSIVE DISPATCH.]

VENTURA, April 6.—Ysidro Rodriguez is 24 years old, but he feels competent to assume the care of a widow, somewhat older than himself, and her five children. When Ysidro, his bride-elect and the children appeared before Judge W. E. Shepherd to have the marriage knot tied, the judge was doubtful. He questioned Ysidro closely to be sure he knew the task ahead of him. Ysidro seemed under no illusions and the wedding ceremony proceeded. His bride, Juana Escoto's, first husband was murdered a few months ago.

DAUGHTER CAUSE OF TROUBLE

Takes Father to Jail After Mother Files Action in Divorce

[EXCLUSIVE DISPATCH.]

SAN BERNARDINO, April 6.—Following the arrest of L. L. Lewis, a well-known character and former member of the local police force, on a charge of adultery with Mrs. Evelyn Dunlap Boyle, handsome young local woman, Mrs. E. H. Dunlap this afternoon filed a divorce suit against her husband, prominent business man.

She accuses him of cruelty both to herself and daughter, Mrs. Boyle, and that he charged her with illicit relations with other men. Dunlap is one of the leading business men of the city.

The divorce case followed a sensational scene when Dunlap's daughter drove her father to the County Jail, at the point of a pistol, threatening to shoot him for causing the arrest of Lewis on the adultery charge. It is said that Mrs. Boyle had been staying at the Lewis home for some days, but she declares that she was simply a housekeeper.

While Mrs. Boyle had been detained for threatening her father with a pistol, no formal action was taken against her. A formal complaint was filed against her for adultery, being sworn to by Detective Baldwin of the police force. She was turned over to the custody of her mother. She is a handsome blonde, and until recently was employed as a stenographer in a law office. About a year ago she married, but left her husband a few days later.

Lewis recently secured a divorce from his wife. Some years ago he was a member of the police force and one time figured in a sensational shooting with A. A. Burcham, now Chief of Police, when that officer sought to arrest him.

MANY STARS IN MINSTREL SHOW

(Continued from First Page.)

for child welfare work exclusively in this community.

"BLUE BOOK" LIST

The Blue Book of filmdom and stageland will be represented in the giant crescent which will have as its end men, Herbert Rawlinson, Larry Semon, Clyde Cook, Lupino Lane, Theodore Roberts, Otis Harlan, Ben Turpin and Neely Edwards.

The jokes will be down to the minute, the songs topical, and specialties of all sorts will be introduced during the minstrel first part, followed by headline acts from the various local vaudeville theaters during the olio or second part.

Will Morrisey and Dick Ferris are sharing production honors. Morrisey has staged numerous Lamb's Gambols and Friar's Frolics in New York and has several musical revues on the road, while Dick Ferris is a veteran of the footlight battle line, having had a minstrel troupe of his own before the days of railroads.

FAIRBANKS HAS BOX

Douglas Fairbanks and Mary Pickford have bought a box, and other famed screen luminaries who are not participating are bidding eagerly for the other boxes. Grand stand seats are selling rapidly at the B. H. Dyas Company.

Following is a partial list of those who will be seen and heard: Antonio Moreno, Pauline Frederick, Guy Bates Post, Gladys Walton, Adele Ritchie, Sessue Hayakawa, Lila Lee, King Baggot, Tsuri Oaki, Shirley Mason, David Butler, Maryon Aye, Mary Philbin, Tom Mix, Maryland Morne, Harry Carey, Roy Atwell, Edith Roberts, Raymond Hatton, Agnes Ayres, Harry Myers, May Allison, Colleen Moore, George Walsh, Patsy Ruth Miller, Earle Williams, Ruth Roland, William Russell, Lois Wilson, Douglas MacLean, Billy Bevan, Doris May, Reginald Denny, Ruth Renick, Enid Bennett, Milton Sills, Claire Windsor, Dustin Farnum, Bessie Love, William Duncan, Helen Ferguson, Irving Cummings, May McAvoy, Alice Lake, Lee Moran, Jacqueline Logan, Wallace MacDonald, Kathryn McGuire, Harry Gribbon, Lucile Carlisle, Carl Gantvoort, Marguerite de la Motte, Alice Calhoun, Lloyd Hamilton, Edith Johnson, House Peters, Sylvia Breamer, Dorothy Phillips, Richard Dix, Florence Vidor, Carter De Haven, Wallace Reid, John Bowers, Art Acord and Louise Lorraine, Marie Prevost and Phyllis Haver.

Attractions for the olio or second part include Pat Rooney and Marian Bent in a knockout act; Louise Dresser and Jack Gardner, Lena Baskette and Ramon Samoniegos in a dance novelty, together with numerous other headline and feature acts from the local vaudeville houses.

Rupert Hughes is to stage a dramatic novelty with a notable cast headed by Colleen Moore; Hern Rawlinson will play his ukulele; Wallace Reid, the saxophone, and others of note will participate.

DELAY CHAPLIN SUIT

Continuance Asked to Prepare Necessary Affidavits.

By stipulation of the attorneys, the suit of Charlie Chaplin, film comedian, against the Western Feature Productions, Inc., which was called in Judge Crail's court yesterday, on an order to show cause, was continued until next Friday. The continuance was asked on the ground that time was necessary to prepare affidavits and other matter. Mr. Chaplin is seeking to enjoin Charles Amador from appearing in the famous Chaplin make-up, as the star of the Western Feature Productions, Inc. Mr. Chaplin, whose fame was due to his original make-up, not to speak of his acting, asserts the purported imitation is injurious to his business. He is represented by Arthur Wright. H. L. Geisler appeared for Mr. Amador, and Isador Morris is counsel for the Western Features. Neither Mr. Chaplin nor Mr. Amador was in court.

LAWYERS MEET IN LONG BEACH

Bar Association Entertains Supreme Judges

Commission Limits Buildings to Eight Stories

New Oil Well Develops Into Big Producer

[EXCLUSIVE DISPATCH.]

LONG BEACH, April 6.—Six members of the Supreme Court of California were honor guests at a meeting and banquet of the Long Beach Bar Association at Hotel Virginia tonight. Chief Justice Lucien Shaw delivered the principal address. J. F. Chandler, president of the State Bar Association, and Associate Justice D. Wilbur also spoke.

Several members of the City Attorneys' Association of Southern California were among the guests, who numbered eighty-five, including the members of the local bar association. City Attorney George Hoedenpyl, president of the Long Beach organization, presided, introducing the speakers.

The committee of arrangements which arranged the program was headed by Senior Vice-President Ray Meacham, whose committee was composed of Attorneys Roland G. Scofield, C. C. McWhinney, George M. Spicer, John G. Clock and John H. Burke.

FIX BUILDING LIMIT

An eight-story limit for buildings within the central business district has been decreed by the Planning Commission. The decree, however, may be set aside by Council, before whom the final hearing will be held at a date yet to be fixed. The vote by the Planning Commissioners was not unanimous.

Those who favored the eight-story maximum were City Manager Hewes, Public Service Director Ferver, Miss Marie C. Brehm and City Attorney Hoodenpyl. Commissioners Tincher and Foster voted in the negative.

The Shell Company's Goddard No. 1, brought in yesterday, developed overnight into a 2000-barrel well, and the Wooley Jones Leonard No. 1 was brought in today. Through the two new producers the daily output of the field now totals approximately 11,444 barrels of oil. Flowing through an eleven-sixteenths-inch beam today, Goddard No. 1 increased its yield from 1420 barrels to 2193.6 barrels daily, the biggest output of any well in the field.

CHRISTIAN SOLDIERS LOSE CHIEF

Leader of Army Planning March on Washington is Held by Police

H. W. Hayssen, of no place in particular, started out to conquer the world. But like Napoleon and various other persons of ambition, his foot slipped. He called himself the President of the United States of the World, the visible head of a great secret organization 47,000,000 strong, and spiritual adviser of Mahatma Gandhi, the Hindu, nonco-operationist, according to the police.

On the eve of a "march to Washington at the head of an army of 3000 Christian soldiers," Hayssen was taken into custody at Second and Main streets last night by Police Detectives Posner and Lane.

Hayssen had on March 31 last sent a letter to President Harding, in Washington, proclaiming his position as President of the United States of the World, and commanding President Harding to vacate his throne of the capitalists, the detectives stated. A copy of this letter, the detectives say, they hold as evidence. Part of the letter, addressed directly to Mr. Harding, states:

"I shall be in Washington soon with 5,000,000 followers to take my place as head of the world. You are to leave the capital seat, but if you follow my directions I will make you one of my Vice-Presidents."

Another plan which Hayssen was formulating, according to the detectives, was the erection in this city, of a seventy-seven-story building, with free beer on the top. The building was to have rubber foundations to withstand earthquake shocks. Hayssen was placed in the psychopathic ward of the County Hospital.

Judgment in Doctor's Case is Reversed

Department No. 2, District Court of Appeal, has reversed the judgment of the Superior Court in the action brought by Dr. Philip Dyment against the State Board of Medical Examiners.

On Dec. 21, 1917, the board issued to Dr. Dyment what is known as a reciprocity certificate allowing him to practice medicine and surgery in the State of California—a certificate issued without examination upon the production by the applicant of a license certificate issued by the medical board of another State.

On Oct. 20, 1920, the board revoked the certificate on the ground that Dr. Dyment had been guilty of fraud and deceit in obtaining it, and this action was affirmed by the Superior Court.

But the District Court of Appeal, in an opinion written by Justice Works, reverses the judgment, and says that Dr. Dyment had a right to know what the specific charges against him were, and this had not been granted him by the State Medical Board. That body should have allowed the demurrer interposed by Dr. Dayment, and he should have been given an opportunity for a defense.

"Look! There's the Light of Hope—an Unfailing Omen of Good Health and a Long Life."

LYKO Illuminates the Future With Its Rays of Hope

For All Who Would Enjoy Perfect He

This remarkable tonic is the inspiration and joy of the weak and debilitated. It brings back the sunshine of existence to those of lost vitality. It opens up wonderful visions of the future to the down-cast, weary-laden souls depressed in spirit and body. It creates the strength and the courage to fight winning battles to those who have lost heart, gives up exhausted under the strain and weight of their daily burdens. It kindles anew the vital spark of life in the slumbrous body of the languishing, causing it to burst forth as last in a radiant glow of perfect health.

"LYKO" is, indeed, of great restorative power; in fact, Nature's first aid in nearly all sub-normal conditions. A general tonic in the broadest sense, it rebuilds the entire system because of its effective action upon all of the principal organs. Increases the appetite, promotes digestion, assimilation, strengthens the nerves, improves the function of the liver, regulates the bowels, tends to relieve suppressed conditions.

If you are thin-blooded, pale and nervously exhausted, generally run down, or lacking in endurance and mentally depressed in consequence, increase your vital force and bring back buoyancy, energy and cheerfulness of spirit. It today and see how much better you feel tomorrow. Your druggist has "LYKO." Get a bottle today.

LYKO

The Great General Tonic

"As Strengthening As the Bracing Sea Breeze"

Sole Manufacturers LYKO MEDICINE COMPANY New York Kansas City, Mo.

LYKO is sold by druggists everywhere. Ask for it today. Accept no substitute.

FOR SALE BY ALL DRUGGISTS. ALWAYS IN STOCK AT THE COMPANY STORES

MONOLITH

PLASTIC WATERPROOF PORTLAND CEMENT

Monolith may be used in any class of work for which Portland is adapted. It is a regular Portland in every respect, but in addition is plastic in its working qualities and produces a tough, waterproof concrete which gains in strength constantly as the months and years pass on.

FOR SALE by Building Material Dealers EVERYWHERE

MONOLITH PORTLAND CEMENT CO.

608-13 Hibernian Bldg., Los Angeles, Cal. Phone 1500

MONOLITH Portland Cement
MONOLITH Plastic Waterproof Portland Cement

15¢ SPECIAL TRIAL TIN

Genuine Orange Pekoe

Ridgways Tea

GOLD MEDAL San Francisco 1915 GRAND PRIZE San Diego 1916

...s the Future ...of Hope

...by Perfect Heal...

...system because of its effective and ... upon all of the principal organs of the ... the appetite, promotes digestion and ... strengthens the nerves, tones the ... function of the liver, regulates the ... relieves suppressed conditions of the ...

...are thin-blooded, pale and weak, ... easily exhausted, generally run-down ... lasting in endurance and energy ... greatly depressed in consequence, ... your vital force and bring back to ... energy and cheerfulness of former ...

LYKO is sold in original ... only, this protects ... Refuses all substi...

...STOCK AT THE OWL ...ES

...LITH...

...TLAND CEMENT

...rk for which Portland cement ...spect, but in addition is plas... ...tough, waterproof concrete ...hs and years pass on.

...alers EVERYWHERE

...CEMENT CO.

..., Cal. Phone 15089

...nt

If you have only a few ... left in either jaw, don't have ... extracted until you can ... With these bases to start from ... can replace all of your lost ... and we will defy dentists or ... men to tell the substitutes from ... the original ones. The teeth ... be as firm as your natural ... were. Our office has every ... equipment equal to the best.

Competent Nurses
Modern X-Ray Equipment
Full Set of Teeth.....
Gold Crowns, 22-K.....
Bridge Work.....
Gold Fillings and Inlay.....
Silver Fillings.....
Extractions.....

OPEN NIGHTS AND SUNDAY TO 12 M.

DR. J. ARTHUR FOSTER

YALE DENTAL PARLORS
YALE BUILDING PHONE 6260
7th & BROADWAY
LOS ANGELES STATE TRUST BLDG.

Feels Like a New Woman

"I was a sufferer from ... trouble for several years," ... Mrs. Arthur Demulle, R. F. D. ... Grasmere, N. H., "and suffered ... much I felt completely run ... over. Since I have been using ... Foley Kidney Pills I am no ... lame. My back ached all the time ... and my eyes were all a blur. ... I can see fine and feel like a ... ferent woman. Since I have taken ... two bottles of Foley Kidney Pills ... I don't have that tired feeling ... can do my own work now. They ... bring quick results. Everywhere.—[Advertisement.]

ATTACKS STATE POWER PROJECT

...ds, Is Used to Carry Appeal to Voters

...ed to Create Board Called Communistic

...Powers Would be Abuse, Says Speaker

...the first time in the history ... that the radiophone was ... to broadcast a po... ...Luther G. Brown, by ... from the Depart... ...Commerce at Washington, ... the proposed Water and ... through the medium ... used the radiophone ... 9:00 to 9:05 p.m. The speech ... transmitted on a 360-meter ... wave. In addressing his in... audience of thousands, Mr. ... said:

"This act is passed a State ... of water and power in ... will be established which ... industry and force ... on the down-hill road ... connection with the breaks ...

...Under its provisions a com... ...of five men, appointed by ... Governor will have full power ... and sell State bonds in ...

Luther G. Brown,
...ving what he thinks of State Water and Power Act over "the wonder of the age."

...tual cost to the United States ... the construction of the Panama ... the power to withdraw from ... privilege and development any ... all resources in the State re... ...to water and power, thus ... individual initiative.

BROAD POWERS

"Under the act, the board will ... the right to take possession ... private property of any in... ...or corporation if it thinks ... this property in its busi... ...the citizen has no appeal ... for protection against ... of his private rights.

"The board will have the power ... construct and operate ... all water and power ... and to sell and distribute ... power, fixing its own ... absolutely without the ap... ...or consent of the Governor, ... the Railroad Com... ...the courts, or any other ... agency in the world.

"To the sole right to decide ... projects shall be undertaken, ... what cities, communities ... shall be served and the ... they shall pay. It will have ... power to engage in any kind of ... that, in its sole discretion, ... any manner connected with ... and power business. ... board can organize a gi... ...industrial machine employ... ...operation in the province of Ontario, Can. As a matter of fact, there is practically no similarity. In the Province of Ontario the commission is subject to the control of the Legislature. The commission makes contracts with the municipalities in the province, and the bonds are issued against the property situated in the district to be served. The California act proposes to set aside entirely the Legislature and to handle and control the people's money and to install a system of government by commission, absolutely irresponsible to and uncontrolled by the representatives of the people. It proposes a communistic monopoly, controlled by a commission in whose naming the people have no voice.

"In fact, it sets up an independent government in the State of California, and the only rights the people have are to pay the bills. Before entering upon an era of boundless expenditures of our money upon projects of whose necessity we cannot judge, we should consider other and more urgent necessities that lie closer at hand.

"So, on November 7, next, let us all turn our American guns upon this un-American act and blow it back to Europe, whence it came," concluded the speaker.

"THE TIMES" RADIO CLUB.

APPLICATION BLANK.

I hereby make application for membership in The Times Radio Club. (No financial or other obligation is incurred.)

Name .....

Street .....

City ..... Telephone .....

If you have no receiving set and desire one, so state .....

Check here if you have a receiving set .....

(Mail this coupon to the Radio Editor, The Times, Los Angeles.)

Times RADIO DEPARTMENT

LESSON NO. 7

BY V. H. REINOFF

In order that the reader should understand the operation of audion or vacuum tubes it is desirable to begin with a discussion of the modern ideas of physics about electricity. Many years ago the Greeks discovered the fact that if a piece of amber were rubbed with certain substances the amber exhibited a tendency to attract small objects near it. Later it was discovered that other substances showed the same property as amber. For instance, if a glass rod be rubbed with a silk cloth it will attract small bits of paper, cotton dust, etc. At times during dry weather every one has noticed sparks jump between his hair and the comb with which he was combing it. All of these manifestations are considered to be due to the same cause, and bodies so acting are said to be electrified or charged with electricity. All charged bodies may be divided into two classes. The bodies of one class attract those of the other, but repel those of the same class. The charged bodies of one class are called positively electrified or charged with positive electricity and those of the other class are termed negatively electrified or charged with negative electricity.

ELECTRONS

So far we have said nothing as to what electricity is. We have merely told what it does. It is the common view today to regard the manifestations of electricity to be due to certain very small particles called electrons. The electrons are small negative electric charges. They are contained in countless number in all matter. Electrons repel each other. If a body has more than its normal number of electrons it will be negatively electrified and will repel another similar electrified body since the excess electrons on the one body repel the excess electrons on the other. On the other hand, if a body has less than its normal number of electrons, it will be positively charged and will attract a negatively charged body and will repel a positively charged body. These electrons are the smallest bits of electricity known. They are extremely minute, being only about one ten-billionth of an inch in diameter. The weight of an electron is that part of a gram which is equal to one divided by one with twenty-eight ciphers after it. (A gram is the weight of about a thimbleful of water.)

When a piece of metal is in its normal state, the innumerable electrons within it move in all directions at random with speeds of about thirty-five miles per second. However, under certain conditions it is possible to make more electrons move in one direction than in any other. When such is the case an electric current is said to be flowing in the direction of greatest motion. An electric current may therefore be considered as a slow drift of the electrons superimposed on their random high velocities. The actual speed of the drift is less than one-half inch per second, whereas the individual electrons may move as fast as thirty-five miles per second. In order to acquire an idea as to the number of electrons necessary to produce ordinary electrical effects it may be noted that an ordinary incandescent electric lamp requires about one ampere of current to maintain it at normal brilliancy. This means that 10,000,000,000,000,000 electrons must flow past any point in the circuit each second.

CONDUCTORS

A substance which allows an electric current to flow through it easily is called a conductor of electricity. All metals are good conductors. Silver is the best conductor known and is followed next by copper. Silver would consequently make the best wire for electrical purposes, but on account of its high cost, copper is used as a substitute. Substances which do not readily allow an electric current to flow through them are known as insulators. Some of the best examples of insulators are mica, air, glass, porcelain, rubber, sulphur, etc.

A good conducter is said to have a low resistance and a poor conductor is said to have a high resistance. When an electric current is made to flow through a wire of high resistance, the wire becomes heated, and if the current is great enough, the wire may even be melted.

It is hoped that these simple ideas regarding the nature of electricity will enable the reader to obtain a clearer understanding of the principles of the vacuum tube which we shall explain tomorrow.

QUESTIONS ANSWERED

A. B. B., Redlands: The most comprehensive technical book on radio at present is "Principles of Radio Communication," by J. H. Morecroft, professor of electrical engineering at Columbia University, printed by John Wiley & Sons, New York, 1921. I recommend this book very highly to anyone who is interested in a thorough understanding of the principles of radio.

R. M., Los Angeles: The static season begins about June 1 and ends about October 1. Yes, static, or strays as it is more commonly called, will greatly reduce the effective range of your receiving station.

Question: Can one obtain as loud signals using a loop antenna as with an L or open antenna?

D. I., Santa Monica.

Answer: If the dimensions of the loop are the same as those of the inverted L antenna, the signal strength would be about the same for the two. If, however, the loop is very much smaller, as is usually the case, the loop signals will be very much weaker. It is practicaly necessary to use some form of radio frequency amplification to obtain satisfactory results with small loop or coil antennae.

E. V., Fullerton: It is unlawful for any amateur to transmit music on 200 meters without a special license to do so.

R. B., Los Angeles: The wave length of the large naval station at Annapolis is about 17,000 meters. The time signals from Annapolis come in here at about 7 p.m. and 9 a.m. You should be able to get them with a single tube on a good long wave regenerative receiver.

F. D. A., Los Angeles: The largest broadcasting station in the United States is at Schenectady, N. Y. It is owned by the General Electric Company and uses a power of five kilowatts.

G. L., Los Angeles: The grid leak for Cunningham detector tubes should have a resistance of about 500,000 ohms. The grid condenser should be about .0005 micro farads.

ORDINANCE FAULTY

Council to Act Again on Sacatela Storm Drain

The final ordinance ordering the construction of the Arroya de la Sacatela storm drain system will have to be passed again by the City Council, according to a formal notification sent yesterday by City Attorney Stephens to the Board of Public Works. This action is necessary because of a technical error, it was explained. The drain will cost about $2,500,000.

The board immediately instructed Secretary Ferris to return unopened any proposals that may be received on the 10th inst. The board will readvertise for bids as soon as the ordinance is passed again. The error involved was that a deed covering the right of way across one lot in the Wilshire district had not been signed before the final ordinance was passed.

NICK HARRIS DETECTIVES
Will gather evidence in civil or criminal cases. Pico 1332, 900 Pantages Bldg.

JUST OFF THE PRESS
A.B.C. of RADIO
TECHNICAL Book on Radio Telephony. It simply explains Electricity and Explains
25 CENTS
30c by Mail
...RAY, Publisher
...Agents
...RAY
...Ave., Arcadia, ...Colorado
...Blvd., Los Angeles

Barker Bros. Offer Superior

Electrical Appliances

for Every Room in Your Home

To keep house electrically is really to live the simple life. The more electricity—the more simplicity. In your profession as a home-maker, your time and vitality are invaluable. These cannot be bought at any price, but they can be conserved. Is it not worth while, then, for you to have as complete equipment as possible, just as any other good business or professional man or woman has?

The time has arrived when the entire home—every room—requires electrical appointments to make it truly up-to-date and livable.

With Electrical Appliances for every room, your work is simplified and time and energy can be spent to the best advantage.

The Living Room

In the Living Rooms, rugs, hangings, upholstered furniture, cushions—even the walls, all yield their accumulated dust to the thorough cleansing of the Vacuum Cleaner—without "fuss" or any wear and tear.

The Royal Electric Suction Cleaner is so light you can easily carry it upstairs and down and it makes no difference what kind of rugs you have—Axminster, Chenille, Wilton, Brussels, Velvets or Orientals—the Royal will remove both surface dirt—lint, hair, paper, etc., and all the embedded dirt that even washing fails to get.

Barker Bros., "Vacuum Cleaner Headquarters," maintains a complete service department which is at your disposal from the time you purchase your Vacuum Cleaner.

The Dining Room

In the Dining Room electricity saves time, steps and confusion, and makes possible attractive, delicious meals always on time. Electrical Appliances have brought a new era to the American Dining Room.

We have a large and splendid assortment of Percolators from $10 to $35; Toasters from $5.50 to $8.00; Grills from $10.50 to $15.00; Waffle Irons from $12.50 to $20. These represent the best known makes—Hotpoint, Universal, Westinghouse, and American Beauty.

The Bedroom

A Woman's Bedroom becomes also her beauty parlor when Electric devices enter. Her Electric Curling Iron gives a perfect marcel; her little Traveling Iron presses blouses, frocks and frills in a twinkling; her Vibrator gives her a facial massage or a complete treatment! An Electric Heating Pad insures cosy sleep all the year round.

We have Curling Irons at $6.50 to $12.00; Traveling Irons at $6.75 to $7.25; Vibrators at $12.50 to $25.00; Heating Pads, $7.50 to $12.50.

The Kitchen

In the Kitchen, an Electric Cooking Range and "all's well!"

It is a mistake to suppose that an electric range is a luxury for the few. The woman who does her own work is particularly entitled to the convenience and pleasure of this up-to-date method of cooking. The economy in the foods it saves by lessening their shrinkage and the satisfaction of its cleanliness and coolness are peerless.

The beautiful white Standard Cooking Range is a triumph in Electric equipment. It is the only electric range with both closed and open plates, a well fireless cooker and genuine aluminum oven lining. It is truly economical, its compartment cooker saving heat by concentrating it on the food. With its glass oven doors which make baking foods visible all the time, its signal light and other perfected features too numerous to mention, it represents the most advanced type of range possible to find. We have the standard in 14 different models, many of them in all white enamel finish and genuine aluminum lining.

The Bath Room

What is a Bathroom without an Electric Heater? To take the chill from the room for the morning or evening bath or any of the baths in-between, the little electric heater is indispensable. And to the man who shaves and can't always depend on uncertain hot water supply, the useful little Immersion Heaters which go into a glass or shaving mug and heat water to boiling in a jiffy are a source of delight. Electric Heaters are here at $9.50 to $15; Immersion Water Heaters are $5.50 to $9.00.

The Laundry

The Laundry, once the scene of so many hours of drudgery, has had its problems solved also by Electric Washing Machines, and Ironers, so that both work and time spent in work have been marvelously cut down.

The Aerobell Electric Washing Machine has extra large capacity and an extra heavy solid copper lacquered tub and embodies all the latest improvements which have been developed for Electric washers. Built to stand years of hard work, it is nevertheless attractive in design. Fully guaranteed and sold in Los Angeles exclusively by Barker Bros.

"The Sunnysuds" Electric Washer is so modest in price that it makes the very thought of a washboard seem absurd. It is a standard size, all metal washer of improved and simplified design and is practically noiseless. The motor is oversize, self-lubricating, waterproof and cooled by forced draught. The "Sunnysuds" is fully guaranteed—the price, $110.

The "Utenco" Electric Ironer will iron georgette or crepe de chine blouses and all delicate fabrics without harm and takes care of a large ironing in a few minutes with results that would do credit to an expert hand laundress. A perfect servant for the busy woman.

Three Special Departments Devoted to Electrical Appliances, Table and Boudoir Appliances on Main Floor—Vacuum Cleaners on Second Floor—Kitchen and Laundry Equipment on Sixth Floor.

Broadway Between 7th and 8th

Barker Bros
ESTABLISHED-1880

Telephones: Pico 1840 Automatic 16423

Complete Furnishers of Successful Homes

Activities and Plans of Women in Many Spheres.

AID SALVATION ARMY LABORS

Club Women Voice Approval of Work Being Done

Meet With Advisory Board and Learn of Efforts

Is Called Warm, Throbbing Help for Thousands

BY MYRA NYE

No taps, no surrender, no disarmament in Los Angeles for the Salvation Army! No taps, for there is no end to their service for the poor; no surrender, for their good conquers evil; no disarmament, for their armor is the shield of truth and the sword of honor!

Such is the strength of this agency for the social welfare of this city as powerfully brought out to a group of club women yesterday when, as guests of the advisory board of the Salvation Army in Los Angeles, they gathered about the luncheon tables in the Blue Room of the Athletic Club. There were present eighty women prominent in club circles, many of them presidents of clubs and others known for their social service work throughout Los Angeles.

Henry W. O'Melveny, presided for Harry M. Haldeman, chairman of the board, which includes Charles H. Tall, Harry Chandler and William May Garland. W. T. Selleck, a committee member, was the speaker and gave the real story of the Army work in Los Angeles, Brigadier Boyd Brigadier W. H. Gooding and Miss Edna Jones represented the Army.

"This is no ice-cold charity that deals out cut and dried advice or help that often does not fit the need," said Mr. Selleck. "It is a warm, throbbing, sympathetic and vital help for thousands who are in physical distress or spiritual loneliness."

Mr. Selleck reviewed the work of the various agencies of the Army, vividly telling of his visit to the Industrial Home for Men, where 28,000 men put of work in the last few months have come for aid. He said that he himself had seen men who had walked the streets all nights get a breakfast at the home, fall across the table in a tired stupor and sleep there in that uncomfortable position as late as 3 o'clock in the afternoon.

WHERE AID WAS GIVEN

Last year 13,684 were supplied with work, 36,656 meals were served to hungry men and 1305 beds provided. Brigadier W. H. Gooding is in charge and under his leadership not only good beds, good meals, clean bathing facilities and Christian environment are provided, but a new hope, new help and a new grip on life are given to many men.

Agnes T. Talcott, chief nurse of the Los Angeles Health Department, told Mr. Selleck that the Salvation Army is one of the greatest health factors in all the city. Last year 140,000 quarts of milk were distributed. In addition to this work there is the Day Nursery at 815 Crocker street where Adjutant and Mrs. T. Rogers are superintendents. The Rescue and Maternity Home is maintained exclusively for unmarried mothers with Maj. Louise Goggeshall in charge. Here much of valuable womanhood is reclaimed. Last year 9626 girl mothers found beds in this home.

Adjutant and Mrs. Thomas Rogers have oversight of the relief department and perhaps there is no agency in the whole city that furnishes more ready aid and relief. Seventy-five per cent of the expenditures go directly to the poor, the other 25 per cent paying the cost of supervision, administration and service where no cash outlay was required.

The Young Woman's Boarding Home, 514 South Grand avenue, with Maj. and Mrs. Walter Lumby managers, is always full to capacity of 150 girls who pay for room and board $6.50 to $8 per week.

At the conclusion of his talk Mr. Selleck announced the gift of a radio set to the Young Woman's Boarding Home by Mr. Chandler.

OTHER MEMBERS SPEAK

Chairman O'Melveny called on the other members of the board for talks. Mr. Chandler spoke particularly of the ability of the army to make $1 do what $4 does ordinarily. Mr. Haldeman told of the wonderful record of the army during the war as related by Commander Evangeline Booth when she visited Los Angeles. Mr. Toll paid a tribute to Brigadier Boyd for the financial work.

Of the women, only one was called upon to speak, Mrs. Charles Richmond, a member of the social service commission.

Brig. Boyde made a stirring appeal to the women to interest themselves in the work.

No appeal was made for money, but the co-operation of the clubs was asked. Definite responses came from nearly every woman present. Among them were Mrs. Elizabeth McManus, chairman of social science department of Ebell; Mrs. J. E. Stearns, president of the Woman's City Club; Mrs. Cora Neal Lewis and Miss Ella P. True representing the Matinee Musical Club; Mrs. Otto Waterman and Dr. Laura B. Phelps, representing the Echo Park Mothers' Club, which promised to work for a 100 per cent membership in the drive; Mrs. James H. Ballagh, founder of the Matinee Musical Club; Mrs. Alexander B. Barret, representing the Red Cross and the Friday Morning Club; Mrs. Mabel Greer, president of the Cosmos Club; Mrs. Mary A. Snyder, representing the Women's Relief Corps; Mrs. H. V. Wurdeman, president of the Badger Club, who promised to call a Salvation Army meeting of her club if necessary; Miss Mildred Bullfinch, Mrs. Joanna E. Whittier who said she would do all in her power to secure the total membership of the Beverly Hills Woman's Club; Ida Christine Iverson, past president of the Teachers' Club, which contributed in the drive so largely last year; Mrs. H. Davidson of the Jewish Council of Women, Mrs. Martha Nelson McCan, Mrs. J. C. Urquhart, president of the District Federation of Women's clubs; Mrs. E. K. Foster of the Juvenile Protective Association, Miss Flora Maclachlan of the Business Women's clubs, Miss Nellie M. White of Highland Park Ebell, Mrs. Harriet Williams Meyers, president of Highland Park Ebell; Mrs. Clara Shirtridge Foltz, Mrs. Edward Qually, Mrs. I. W. Gleason, president of the Gleason Parliamentary Club; Mrs. Pauline Barrington of the Friday Morning Club, and many others.

TO RECLAIM MISSION

Mrs. Martha Nelson McCan announced that yesterday the City Council appropriated $3500 for reclaiming the San Fernando Mission, and with the $6500 already subscribed from San Fernando and Los Angeles the work will begin at once for restoring and beautifying the historical landmark, a place of such varied interest and romance.

American Women's Overseas Club

A dance in honor of the men of the Pacific Fleet will be given by the American Women's Overseas League in the Friday Morning clubhouse tomorrow from 3 to 6 p.m. The jazz band from the California will give the music. One hundred young women of the city are invited to dance with the men.

American War Mothers

Mrs. J. A. Parker, president of the Los Angeles chapter of the American War Mothers will preside at a meeting of the mothers held today at 2 p.m. in the new clubhouse of the organization at 321 S. Hill street. Arrangements will be made for the State convention which will be held in this city at the same place beginning June 15. Mrs. F. M. Murray of Oakland is State president. The local committee on arrangements includes Mrs. Parker, Mrs. E. W. Hopkins, chairman of program, Mrs. May B. Dudley, reception committee; Mrs. B. L. Sherwood, credentials.

WINS DAMAGE SUIT

John G. Bullock Given Verdict in Grape Contract Action

A jury in U. S. District Judge Trippet's court yesterday brought in a verdict allowing $15,512.33 to John G. Bullock of Los Angeles in his action against D. Kellerman of Pittsburg, Pa., fruit broker. The verdict was for the full amount Mr. Bullock sued for as due him under a contract Mr. Kellerman made to take the crop of the Bullock ranch near Etiwanda in the summer of 1921. Mr. Kellerman, the testimony showed, was to have paid $30,000 for the crop, and made one payment of $10,000 and then stopped payments. Mr. Bullock then sold the grapes and gave the Pittsburg man credit at the current price, suing for the balance under the contract.

Angle-Iron Construction

16-in. Oven, 12 in. deep, 14 in. high. Swinging Door with white enamel door panel. Black enamel Drip Pan. 2 small two-piece Burners—1 large Sampson Burner. Heavy, massive construction. Delivered, connected, guaranteed.

Quantity price for apartment-houses $19.50

Same stove with broiler with patent by-pass valve; no possible chance for explosions $21.50

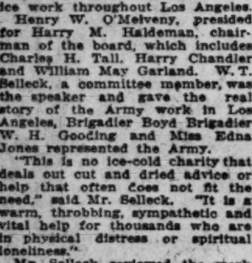

Large, 3-burner top, 18-inch oven. Extra heavy construction. Specially priced at

$28.50

Top Icer, Cold Dry Air Circulation, White Porcelain Lined. Famous White Mountain Brand.

$14.25

FORREST'S

Stove, Range and Lawn Mower Works
PHONE WEST 4831
3620-28 S. Vermont Ave.
Los Angeles

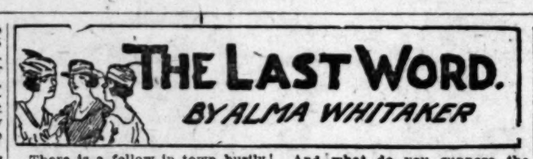

There is a fellow in town busily organizing a Soroptimist Club, a sort of female Rotary Club. Very exclusive. You know the sort of thing—just one lone representative of each profession or business—one manicurist, one milliner, one woman lawyer, one woman doctor, one cook, one writer, and so forth. It costs $15 to join, and about $6 a year afterward, with the privilege of meeting at a downtown hotel and eating together twice a month, each paying her own check.

Owing to the exigencies of organization, most any representative who offers herself will be gladly accepted at first. She is not selected by her kind as the creme de la creme of them. And if two or three writers happen to crave membership, for instance, one can always get around it by calling one a club editor, another a dramatic critic, another an editorial writer, and so on. Quite simple. No one need be turned away.

The organizer, who is, of course, actuated by only the most altruistic motives, is a little concerned because he finds some of the women he has invited to this exclusive honor, a bit snpbby. Professions balk at clubbiness with trades and all that sort of thing.

But I don't think he diagnoses the complaint quite correctly.

A woman lawyer, for instance, has no particular prejudice against manicurists in general, but she wants to pick her manicurist. A woman doctor has no special prejudice against newspaper women, but she would wish to pick her newspaper woman.

And there is No. 4 of the Aims and Objects. "To promote the spirit of service and true friendship amongst its members."

Which might so easily mean that the milliner should confer free hats, the lawyer free advice, the doctor free attendance, and the manicurist free nail shines upon sister Soroptimists. Or even if it meant that one should patronize the particular representative of her clan in any little business she has to dispense, it might be an awful strain on that "true friendship." Men seem to like doing business with "true friends," but women are not so sure.

But in any case, I don't believe Los Angeles is a good place to organize yet another female club. We haven't time to go to all those we belong to at present. And paying $5 and $6 a month for the privilege of dining with one's milliner or even one's pet female scribbler on a strictly Dutch-treat basis, lacks glamour.

This club may, of course, prove to be a most crying need and bloom into power and influence, after our various duplicated opportunities of joining the exclusive circle have gone by. Then we shall be sorry.

* * *

London billboards are plastered with "The Case Against the Woman Doctor," advertising an article in a popular journal which seeks to bar them from the universities and hospitals.

And what do you suppose the strongest argument against the women students is?

That the college that admits women students "tends to lose the kind of student who excels at football and may lose its high place in that game."

Judging by the prosperity and profit of the patent cure-all medicine industry, I have often suspected that some of our men doctors excelled—at football.

* * *

Which reminds me. I have read several times lately that onions are a particularly wholesome diet, highly preventive of colds, influenza and such like ills that flesh is heir to.

In that case, there never could have been any influenza epidemic. I never go anywhere, even the highbrow women's clubs, at which most of the gathering has not copiously fortified themselves with the succulent onion. It pervades the atmosphere. It hangs heavy in the street cars, the theaters, the churches, the clubs. It is the dominating odor in the hotels and restaurants and cafeterias. It hits you in the face at most front doors toward supper time. It intrudes itself into five out of every six tete-a-tetes. It accompanies community singing in vast volumes. It dances with you in immaculate evening dress. It accosts one dressed in gingham or costly furs. It affronts you in the bargain basement or the exclusive French room. It hovers in the orphan-asylum soup or the epicurean salad.

In fact, if the onion is half that it is cracked up to be, there could not be a "flu" germ left in the world.

But of course it isn't curative or preventive. It has nothing in the world but spurious charm.

* * *

Of course it ought not to be, but stage life does seem to be reeking with health and vitality. Noticed what an enormous number of aged actors and actresses are still going strong. Sara Bernhardt, Ellen Terry, Mrs. Kendall, Fanny and Madge Robertson, Frederick Warde, David Warfield, etc. In fact, it is quite rare for actors and actresses to be cut off in the flower of their youth through failing health. Those smug folk who regard a stage career as one of devastating dissipation must have a hard time pointing to horrible examples. And most of the above-named came from theatrical stock, had forbears on the stage for two and three generations back.

Oh, there is nothming like public adulation to keep us young and healthy. Even the womens' clubs have many of the elements of the stage. They seem to have this vitalizing, healthy effect on their members. We have scores of bright aged women who have been in club life for twenty and thirty years, whose vitality seems untiring, perennial.

The very best kind of a rejuvenator is public success, public appreciation, praise, applause, admiration. There isn't anyt tonic like it. This craving for public appreciation isn't vanity—it's self-preservation. Or perchance our vanity and our thyroid glands are synonymous.

After-Dinner Tricks

No. 150—To Tell a Card by Its Weight.

Ask some one to choose a card from the pack. State that every card weighs differently, and that you can always tell a card again after you have tested its weight. Balance the card in your hands for a moment, then replace it in the pack, and shuffle the pack. Pick up the cards one by one, and thoughtfully "weigh" each one, until finally you are able to stop at the card selected.

In "testing" the card, you secretly put a dent near one corner, with your finger nail. Thus when you "weigh" the cards one by one, you can tell instantly when you have the chosen card. The title "byplay" of "weighing" the cards leads the spectators off the trick.

[Copyright, 1922, by Public Ledger Co.]

Five Victims Inform Police About Theft

Five persons were the victims of pickpockets in the downtown district yesterday, losing jewelry and money to the extent of $3000, according to reports to police.

F. W. Kuechler, Alexandria Hotel, reported the theft of a two-carat diamond stickpin valued at $2000.

Fred J. Krag, 2396 West Thirtieth street, had a railroad ticket, cash and personal papers taken from him on an Eagle Rock street car.

Miss Manuella Ortiz de Rhode, 1906 Ellendale Place, lost $5 and articles of jewelry contained in her purse at Seventh and Broadway. Dorothy Conrey, 7070½ Franklin avenue, said her purse was taken from the rest room of the Van Nuys Hotel. It contained $6, jewelry and personal papers. Marie Jansen, 4709 Moneta avenue, said that two women pickpockets stole her purse containing $17 and a ring, at Sixth and Broadway.

POET IDENTIFIED

An eight-stanza poem, "The Cowboy's Prayer," was printed in The Times Illustrated Magazine of March 19, with the line "Author Unknown." It has since developed that the author was Badger Clark. The poem appeared originally in a volume published by the Gorham Press of Boston, entitled, "Sun and Saddle Leather."

Fashion's Forecast

By Annabel Worthington

This style is very popular because it can be made in serge or other such material for school use and could be made in velvet or taffeta in order to make it a party or Easter dress.

The pattern cuts in sizes 6, 8, 10, 12, and 14 years; size 8 requires 3 yards of 36-inch material.

The SPRING issue of our FASHION MAGAZINE is now ready. It contains over 300 styles, several pages of embroidery designs some styles used by Movie Stars, and a complete seven lesson course in dressmaking. This book should be in every home. The supply is limited. So order your copy now. Price 10c

No patterns are kept in the Los Angeles office of The Times. To get patterns send the price, in stamps or well-wrapped coins, and the number and size of the patterns desire to this address:

FASHION DEPARTMENT.
Los Angeles Times,
220 S. Welles St.,
CHICAGO, ILL.

All orders will be handled by this branch office in Chicago and in order to eliminate the delay in forwarding we have arranged to have orders sent direct to the Chicago office.

START SPANISH CLASSES

Registrations are still open for a Monday-evening course in beginning Spanish, it was announced by the University of California Extension. The class will be taught by Dr. Frederick Beckman. It meets on Monday evenings from 7 to 9 p.m. at 416 Baker-Detwiler Building.

SOCIETY

BY VIRGINIA WOODS

At Supper-Dance

A society function that society is keenly anticipating is the supper-dance at which Mr. and Mrs. Secondo Guasti and Secondo Guasti, Jr., are planning for Wednesday evening, the 19th inst.

Several hundred invitations are to be sent out, and the fame of the Guastis as hosts insures a brilliant function. It will be held in the handsome West Adams-street mansion, and it will be the first large affair at which they have entertained since their return from Europe during the holidays.

For Mr. and Mrs. Mitchell

Mr. and Mrs. John J. Mitchell of Chicago and Pasadena were honor guests at an elaborate dinner party, at which Dr. and Mrs. Ernest A. Bryant entertained on Wednesday evening for a company of twelve.

Mrs. Banning is Hostess

Mrs. Hancock Banning will be hostess at an elaborately arranged luncheon at the Ambassador today. Her guests will later meet the executive committee of the Southern California Horse Show of Los Angeles, which will hold its first annual show at the Ambassador amphitheater on the 26th and 29th inst., inclusive.

Mrs. Banning's guests include Mmes. William Gibbs McAdoo, Albert Llewellyn Chesey, Michael J. Connell, Edward Laurence Doheny, Kirk B. Johnson, Lee Allen Phillips, William Russell, Thompson Buchanan, Charles Ray, J. J. A. Van Kaathoven, J. M. Danziger, Douglas Fairbanks, B. H. Dyas, E. R. Collins, Maurice Hellman, William S. Hook, Jr., Henry Lissner, C. B. De Mille, Harry Dana Lombard, E. Avery McCarthy, Louis Cole, Joseph Francis Sartori and Thomas Ince.

At Mission Inn.

Miss Margaret Jensen, daughter of Mr. and Mrs. O. C. Jensen of Spokane, who have spent so many winters in Los Angeles, was married to Dr. Rieba Smith at noon on Tuesday, the 4th inst., at the Glenwood Mission Inn. The new wedding breakfast room of the Mission Inn was used for the first time for this wedding.

Miss Brown to Return

Miss Elizabeth Brown, daughter of Mr. and Mrs. Chester Wallace Brown will return on the Steamer Yale Sunday to pass the Easter vacation with her parents. She will be accompanied by her classmate, Miss Jean Angus of Honolulu, who is also a student at Head's School. Friends of Miss Brown and her parents are planning a gay week for the girls.

Home From South Sea

Mr. and Mrs. A. Stephen Vavra, who have just returned from a trip to the South Sea Islands and the Orient, have taken apartments at the California on South has Robles street, in Pasadena.

To Compliment Mrs. White

Mrs. Cecelia White, who is to leave in June for a tour of Europe is to be honor guest at a luncheon today, at which Mrs. W. A. Pudor is to entertain. Miss Valentine Hernandes will share honors with Mrs. White.

Mrs. Sandler is Hostess

Mrs. R. Sandler presided at a very enjoyable luncheon at the Ambassador, when she had a group of twenty. Bridge followed the luncheon.

Prenuptial Luncheon

Miss Winifred Jones has sent out invitations for a luncheon on the 25th inst., in compliment to Miss Mary Elizabeth Boyle, who is to be married the early part of May.

Morning Musicale

Several members of the Chicago Grand Opera Company are to be honor guests at a Tannhauser musicale given next Thursday morning by Miss Margaret Goetz, at her home on Toberman street. Miss Grace Freebey is to play, and George Walker will sing Wagner selections. The music will be interrupted by readings from Tannhauser. Fifty guests have been invited.

John Cooper Powys and Art

The last weeks of Lent are being enlivened by the rivalry of society connoisseurs at the Rodenno auction of art treasures in Pasadena, and the arrival of the noted English novelist, John Cooper Powys, who is to review the popular books of the season and lecture on Anatole France, the sardonic French writer.

From Minneapolis

Mr. and Mrs. Melvin E. Wood arrived today from Minneapolis to be the house guests of Mrs. Wood's sister, Mrs. E. E. Barden, of 406 Monterey Road.

For Mrs. John Rush of Colorado

Mrs. Lee A. Phillips of 4 Berkeley Square was hostess yesterday at an elaborate luncheon to which fifty guests were invited to meet Mrs. John Rush of Colorado. The house was gay with Easter flowers.

To be June Bride

Miss Florence Williams, daughter of Mr. and Mrs. Edwin Williams of South Pasadena, has set the date of her wedding for June 27. She is to marry Mr. Guy Harrison Anderson.

Plans Birthday Dinner

Mrs. Charles Canfield invited thirty friends for dinner at the Ambassador Thursday evening, to celebrate Mr. Canfield's birthday.

SUPPORT IS URGED FOR OPERA COMPANY

The Chamber of Commerce, in a statement issued yesterday, urges its members as well as other citizens of Los Angeles to patronize the Chicago Opera Company season and otherwise to demonstrate Southwestern hospitality. Members of the company, which includes Mary Garden, Muratore, Dufranne, Defrere and Baklanoff, will give a free concert Monday morning in Pershing Square. The chamber officials think this tribute to Los Angeles as a musical center should be repaid by proper patronage of the company.

Your Grocer Recommends Albers Quality—

Grocers like to sell Quality Products—that's why they recommend Albers Flapjack Flour.

Housewives have confidence in their grocer's recommendation—hence you'll find Albers Flapjacks—the best cakes of the West.

Order a Package From Your Grocer

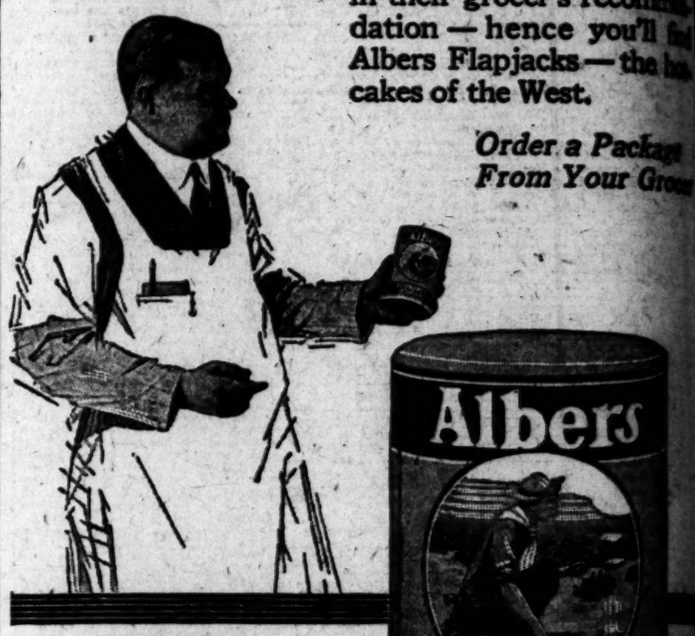

Carefully sealed cylindrical container insures absolute sanitation.

Delicious

Shrimp Pattie

Make a good seasoned Fricassee sauce. Mix the DUNBAR SHRIMP in the same. Then fill the Vol-en-Vent [a long French Pattie shell] with the above mixture and decorate with parsley and daisies.

ORIGINAL

DUNBAR SHRIMP

The delicious flavor of Original DUNBAR Shrimp makes you to create many distinctive dishes—dishes that give individuality to your meals: Shrimp omelet, shrimp gumbo, shrimp patties, shrimp salad.

Always keep a supply of Original DUNBAR Shrimp in the pantry. You can depend on it for quick, delightful meals for unexpected guests.

Order a supply of DUNBAR Shrimp from your grocer. It's the original—packed at the ocean's edge. Wholesome—satisfying—economical. Each can contains only the selected, firm, sweet shrimp meats, sufficiently cooked to be served cold or prepared in countless delectable ways.

Write for Free Recipe Book

DUNBAR-DUKATE COMPANY
NEW ORLEANS, LA.

Can be had at All Good Grocers

Back of the Big Used Car Sales

Is the fact that the average man wants a special car for special purposes—a light car for [illegible], a sturdy car for family use, a closed car for the rainy nights, a runabout for business. Buying Used Cars make the investment surprisingly small. See Times' Want Ads.

ommends
ike to sell Quality
—that's why they
nd Albers Flapjack
es have confidence
rocer's recommen-
hence you'll find
apjacks—the hot-
he West.
Order a Package
From Your Grocer
lbers
apjack
lour
CIOUS
NAL
BAR
IMP
flavor
DUNBAR Shrimp assists
nctive dishes—dishes that
ar meals: Shrimp omelet,
p patties, shrimp salad.
y of Original DUNBAR
You can depend on it for
for unexpected guests.
DUNBAR Shrimp from
al—packed at the ocean's edge.
nomical. Each can contains
hrimp meats, sufficiently cooked
in countless delectable ways.
Recipe Book
ATE COMPANY
ANS, LA.
Sales

PLANT POPPIES IN MEMORIAL

Gold Women and Gold-Star Mothers Sow Seed

Those Paid Men Who Gave Their All in War

Unanimous Award of Medal is Impressive

...transplanted from the ...fields of Flanders to a me... plot in Exposition Park—... were as a permanent floral ...to the self-sacrifice of the ...of Los Angeles who gave their ...in the World War.

...day was the fifth anniver... ...of the day President Wilson ...before Congress and asked ...war be declared against Ger... ...autocracy. Poppy seed from ...was sown on the plot by ...ers of the Friday Morning ...and soldetar mothers yes... ...afternoon when the second ...poppy planting memorial ...initiated by the club last ...was conducted.

...during the program at the ...stand, a procession formed ...of the Submarine Base Band ...ing the funeral march and ...ded to the memorial plot ...ade by the Park Commis... ...The flag was lowered to ...mast while H. O. Wheeler ...on the roll of 177 Los Angeles ...who fell in action or died of ...he received during the war. ...a shrill was fired over the ...by a squad of infantry from ...Barthur, the poppy seed ...distributed among those pres... ...and scattered while a bugler ...sounded "taps." A detachment of ...those nurses in white uniform ...color to the ceremony.

MEDAL PRESENTED

...impressive feature of the ...was the presentation of ...Cross of Military Valor ...Savelson, 2424 Sevenah ...on behalf of his son, Wil... ...Savelson, a sergeant in the ...Hundred and Sixteenth In... ...who was killed by a Ger... ...machine-gun bullet while car... ...answer to a wounded comrade ...lay stricken with thirst in ...Land. ...cross was pinned upon the ...Capt. Percy C. ...adjutant at Fort Mac... ...who spoke on the subject ...

...program opened with the ...by the bugler of "As... ..."La Marseillaise" was ...by the band, followed by ..."Star Spangled Banner." ...Rowe gave the invoca... ...Hoyer, organ, as head of ...Choir, a number of ...instrument, gave a brief ...Mr. Holland Kinkaid ..."In Flanders Fields the Poppy" ...Walter L. Tuller, who ...replace Buron R. ...was unable to attend. ...gathering in behalf ...American Legion. Capt. ...chaplain of the Pa... ...spoke on "The Navy." ...the keynote struck by ...Harding in calling the ...conference, Dr. Frank ...pastor of the Wilshire ...Church, who with ...served overseas, de... ...principal address. ...Helen Peters sang "Flanders ...

...Andrew S. Lobingier, presi... ...the Friday Morning Club, ...Mrs. H. H. Koons served ...chairmen of the committee on ...arrangements.

CHRIST OR CHAOS, IS PREDICTED

Alternatives Rest With This Generation, Says Lenten Speaker

"There are but two alternatives for the world—Christ or chaos, and ...ed with this generation to ...which it shall be," yesterday ...Coadjutor Bishop Stevens of ...Diocese of Los Angeles, at the ...Lenten meeting at the Moroc... ...theater. The speaker declared ...the sacrifice of Christ and ...example of His life are in... ...to the salvation of a ...which chooses to remain in ...

"The principles of Christianity ...moral principles," said Bishop ..."that Christ established the ...because He knew the need ...individuals for companionship ...mutual progress. The one ...that unites Christians every... ...is the common love of the ...Lord. Jesus, I think, did not ...upon His disciples as indi... ...as personalities, but rather ...parts of one body of which He ...is the head.

"The church of Christ is one ...," said the speaker. "Every ...Christian is a member of that ...and it is the duty and ...to be the pleasure of each ...every one to do his part to... ...the welfare of the entire ...The Christian who does not ...with other Christians for ...advancement of the Kingdom ...but is like the man who, in ...hour of his country's need, ...to join the Army, but takes ...comfort and goes out to fight ...battle alone. Good motives ...well enough, so far as they ...but those who are truly wise ...discover the necessity for ...methods, including organiza...

"They must say that they can ...as good Christians out of the ...as in it. Granting this to ...is, what makes it possible? ...only answer is: 'The church ...only, from which all Chris... ...must take their standards ...of faith."

FIND MAN IS SANE

...B. Bellmer, former super... ...of a laundry, who took ...his own life at employees there a ...ago and later attempted to ...suicide in the City Jail, ...was adjudged sane after ...before Judge Weyl in ...Superior court. He was ...adjudged sane after ...before Judge Wood in ...Superior court and a charge of ...will be lodged ...

BERTHA LEWIS GONE AGAIN

Center of a protracted nation-wide search several years ago, Bertha Lewis, 22 years of age, bobbed up in Los Angeles recently from her orbit of mystery and unhappiness, only to disappear once more, it became known yesterday.

She is sought by her mother, Mrs. Annie Lewis, 999 South East street, Indianapolis, Ind., who has never ceased to yearn for her and pray for her return.

The story of the girl, as pieced together by Detective Sergts. Louis Oaks, Longuevan and J. E. Davis, shows a life of impulse, secrecy and something of tragedy.

Her mother reported her disappearance from a small town in Illinois in October, 1918. At that time the girl was only 18 years old. Her mother searched vainly for her, fearful that she had been abducted or slain. At the same time a man with whom the girl had been acquainted also disappeared. Nothing was heard of either until two months ago the mother received a strange telegram from Los Angeles.

The telegram was signed by J. O. Gerow and offered to give Mrs. Lewis information of her missing daughter. Mrs. Lewis sent the telegram to Los Angeles police, and Detective Sergt. Oaks began to delve into the case. Gerow was located, and readily told all he knew.

Last night, on the eve of locating the girl, Detectives Oaks, Longuevan and Davis disclosed some startling phases of the case.

The man with whom the girl eloped is said to be Victor Jack Alkire. He is serving sixty days in the Orange County Jail for violating the Volstead Act, and may face a Mann Act charge when he completes the sentence for the asserted transporting of Bertha Lewis.

Bertha Lewis, known as Mrs. Alkire, is asserted to have a 2-year-old baby boy, which she left with a Mrs. Sugart at 1012 Valencia street. Alkire is asserted by the officers to be the father.

HORSE SHOW IS GREAT SUCCESS

(Continued from First Page.)

matrons and debutantes in the boxes. These exhibitions consisted of mounted wrestling, and monkey drills, a series of comic bareback tricks. Two detachments of four riders in the wrestling event inflicted Strangler Lewis stunts on each other, unhorsing all the riders but two.

The Horse Show visitors were also rewarded with an exhibition, in hand, of the most noted stallion in the West—Liberty Bond. The stallion, owned by F. W. Matthiessen, was sired by Rex Peavine, noted sire of saddle horses, damed by Lady Winsome, and it was stated, will pay a good dividend at $10,000. The owner, by way of gossip, possesses one of the finest stables in the country and has been the target for more abuse than any other man living. He owns the largest alarm clock factory in the United States.

It was also a great day for the leading vamp of horse society. The Vamp, also owned by Mr. Matthiessen, vamped first place out of the judges in the open class for five-gaited mares, the leading event of the day. Other winners in this class were, Lady Sensation, owned by T. C. Jefferson of Beverly Hills and Cochette, owned by R. L. English of Pasadena.

OTHER WINNERS

Winners of other classes were as follows:

Class 10, open for hunters and jumpers; first, Drift, chestnut gelding, owned by R. L. English; second, Nancy Parker, bay mare, owned by Mrs. Adelaide Gillis McCormick of Sawtelle; third, Roan Devil, roan gelding, exhibited by Lieut. P. A. Noel, Eleventh Cavalry.

Class 2, Novice 3-gaited; first, Handy Girl, chestnut mare, exhibited by Thomas M. Hennessy, Hollywood; second, Isabelle, brown mare, exhibited by R. L. English; third, Thunder Bolt, gray gelding, exhibited by Alfred Meyer, Hollywood.

Class 24, trained mounts, open to Eleventh Cavalry; first, Rat Tail, ridden by Private R. C. Hopkins; second, Peanuts, exhibited by Private E. J. Clouty; third, Cowpuncher, exhibited by Private A. B. Hoffman.

Class 3, ladies' three-gaited mares or geldings; first, Squirrel, gray gelding, exhibited by Kentucky Riding Academy, Pasadena; second, Hollywood, brown gelding, exhibited by Alfred Meyer, Hollywood; third, Dolly Dawn, chestnut mare, exhibited by Miss Josephine Thomas.

Class 14, polo lightweight, with mallet and through obstacles; first, Pansy, chestnut mare, ridden by J. A. Wigmore, Pasadena; second, Red Pepper, chestnut mare, ridden by Tom Mangan, Riverside; third, Honey, bay mare, ridden by Tom Mangan, Riverside.

Class 5, five-gaited mares; first, The Vamp, chestnut mare, ridden by Quinn Davis; second, Lady Sensation, chestnut mare, ridden by T. C. Jefferson; third, Cochette, ridden by R. L. English.

Class 10-A, light hunters and jumpers, shown over four consecutive jumps, two post and rail, two brush jumps; first, Caddy of the Eleventh Cavalry, ridden by Lieut. P. A. Noel; second Cantigny, of the Eleventh Cavalry, ridden by P. A. Noel; third, Nancy Parker, bay mare, exhibited by Mrs. Adelaide Gillis McCormick.

Class 6, combination saddle and harness horses, three-gaited; first, Miss Triumfo, bay mare, exhibited by F. W. Matthiessen; second, Bettina, chestnut mare, ridden by R. L. English; third, Iola Chieftan, exhibited by F. W. Matthiessen.

Class 19, horses suitable for officers' mounts, shown over four consecutive jumps; first, Jingle Lear, chestnut gelding, ridden by Lieut. P. A. Noel; second, Boy, chestnut gelding, exhibited by George C. Hester, Altadena; third, Thunder Bolt, gray gelding, exhibited by Alfred Meyer, Hollywood.

TODAY'S EVENTS

Events for today will consist of Class 1—novice, three-gaited; with eleven entries.

Class 15, polo heavyweights, with mallets and through obstacles, with four entries.

Class 3-A, ladies' class, mare or gelding, three-gaited, with six entries.

Class 17, riding school for best collection of horses used in riding schools, with twelve entries.

Class 4, open class for three-gaited mares or geldings, with eight entries.

Class 16, groups of three polo mounts of same owner, to be shown under saddle, with twelve entries.

Class 9, combination saddle and harness horses, with nine entries.

Class 23, open to stock horses under stock saddle and bridle and ridden by ranch men, with seven entries.

Class 11, ladies' hunters to be shown over four consecutive jumps.

Judges of the show are Matt Cohen, Lieut.-Col. E. Hodgson and Gen. J. B. Erwin; ringmaster, Dr. W. A. Boucher.

The officers are Col. W. J. Hogan, president emeritus; Frank P. Flint, honorary president; Frank G. Hogan, president; Keith Spalding, vice-president; John McWilliams, second vice-president; Mrs. Ruth C. Bartow, secretary-treasurer; Jack Scanlon, director of publicity.

CIGAR DAY

The Central Labor Council of this city has announced to all local unions that April 29 will be observed as Los Angeles cigar day.

FLINTRIDGE IS MECCA OF SOCIETY

Dinners and Dances Mark Opening of Horse Show at Coutry Club

BY VIRGINIA WOODS

Men and women prominent in Santa Barbara, San Francisco, Pasadena and Los Angeles society were conspicuous in the throng that attended the opening of the third annual Pasadena Horse Show yesterday afternoon, at Flintridge Country Club.

The big event ushered in a series of social functions, dinner-dances and luncheons, the climax of which will be the dinner-dance and Horse Show ball to be held at the Maryland Saturday night.

Lovely girls and fashionable matrons appeared in new frocks, some wearing sports clothes while others might have been going to an afternoon tea, in their silk and velvet gowns. Some were unmindful that a rain might surprise them and wore their sables, moleskin and fox furs, and some brought along rugs of fur to protect their feet.

Every box was filled and keen excitement for their favorites added much to the joy of the afternoon.

SELLING PROGRAMS

Society girls in smart sports clothes, selling programs, lent a colorful touch to the affair.

Mr. and Mrs. J. B. Coulston and Mr. and Mrs. William Gibbs McAdoo had a box together, but lent it to friends, planning to attend Saturday instead.

Mr. and Mrs. J. A. Rankin of Chicago and Mr. and Mrs. William F. Knight were in Mrs. J. D. Thomson's box. Walter Raymond and his daughter, Miss Mildred Raymond, occupied a box in the center of the stand and W. L. Brown of Chicago and Oak Knoll had a group of friends with him in a center box.

Miss Mildred Landreth, noted golf player, was there with Miss Katherine Emery and another interesting group of women included Mrs. William B. Tait, Mrs. F. G. Finnucane, Mrs. W. S. Herbert, Mrs. H. H. Lowry and Mrs. A. G. Thomson. In another box were Mr. and Mrs. George H. Mosher, Miss Helen Mosher, Mr. and Mrs. Harry George, Mrs. Squier and Miss Helen Louise Squier.

Mrs. Harvey Hewett, wearing furs and new spring gown, entertained friends in a box and Mr. and Mrs. F. W. Kellogg were in their box with friends. Mrs. Samuel Fullerton, Mr. and Mrs. R. L. Gifford, Mr. and Mrs. Ray Marsh, Mrs. J. H. Strong, Dr. and Mrs. John Willis Baer and Mrs. W. C. Marble were among the box holders.

Mrs. Edwin Francis Holmes, known as the silver queen, was chatting with friends in one of the boxes. She will attend each day of the show and will give a dinner-dance at the Maryland Saturday evening.

MANY ENTERTAIN

Mr. and Mrs. J. A. Wigmore, who have just returned from Del Monte, were there with a company of San Francisco friends. Gen. and Mrs. Charles McC. Reeves entertained a group. Miss Alice Pillsbury was with friends, and Mr. and Mrs. Jacob Mortenson and their daughters, Mrs. Carr and Mrs. Crawford May, were noticed chatting with friends in one of the boxes.

Former Senator Frank Flint and his family occupied a box.

Other noted as box holders were Mrs. Horton Singer, Mrs. Frederick Stevens, Mrs. Austin Palmer, Mrs. A. F. Gartz, Mrs. F. G. Cruickshank, Mrs. John McWilliams, Mrs. Robert Hunter, Mrs. H. M. Roberson, Mrs. Joseph Hixon, Mrs. G. Crosby, Mrs. Girouard, Mr. and Mrs. H. I. Stuart, H. A. Fuller, W. S. Mosher, Mrs. Charles Stenchfield, Mr. and Mrs Donald Dickey, J. J. Husser, Mrs. B. H. Clark, Mrs. O. Woodward of Oakland, W. L. Brown, E. H. Story, Harry Evans, S. B. Townsend, A. P. Gove, Mrs. Theodore Welch, Mr. and Mrs. William R. Staats, Mrs. J. R. Pinkham, H. A. Fuller, Mrs. Paul Pitner, Mr. and Mrs. M. C. Armour, Mrs. Frank Emery, Mrs. C. H. Davis, Mrs. Ella Barnes, Mr. and Mrs. William J. Bettingen and a group of young folk, including Miss Betty Bettingen and Mr. and Mrs. Myron Etienne; Charles A. Edsall, Mr. and Mrs. Frank Suffell, Mrs. Milton Stewart, Paul Honberger, Mr. and Mrs. W. H. Whiteside, Mrs. J. H. Henry, F. S. Kenfield and his family, Mrs. J. F. Skinner, Fred Pitney, O. Q. MacQuiston, J. G. Bullock, George W. H. Allen, Col. W. J. Hogan and party, Mr. and Mrs. Keith Spalding, William Wrigley, Jr., W. B. Sanders, F. W. Matthiesen, Mr. and Mrs. Reginald Johnson, Robert Fullerton, Mrs. Lewis Cochran and Mrs. J. H. Strong.

Among the pretty girls selling programs were Miss Marie Rohrebacker, Mrs. Ardina Winters, Miss Frances Ormsby, Miss Minnie Robertson, Miss Helen Marie Thompson, Miss Betty Winston, Miss Nancy Buchanan, Miss Harriet Cheesman, Mrs. J. Stanley Caunt, Miss Louise Drummond, Mrs. Alvin Dunn, Mrs. Charles Emery, Miss Beatrice Morse, Miss Mildred Magie, Miss Thelma Moulton, Miss Frances McLaughlin and many others, all dressed in gay sports clothes.

This Store Keeps Open All Day Saturday

Store Opens 9 A.M. Closes 5 P.M.

J. W. Robinson Co.
—Seventh and Grand—

Telephone Broadway 4701 Automatic 10381

Robinson's Are Prepared to Meet All the Requirements of Formal Evening Dress for the Opera.

Fine Easter Candies

EASTER eggs that are of hand-painted wood and stand on pedestals; luscious chocolate eggs that are a surprise when one opens a miniature hat box; eggs to be filled and eggs quite ready to be eaten at once.

And ducks and chickens and roosters, and of course, the "regulation" candies which may have Easter decorations annexed to them.

These are only a few of the suggestions which Robinson's offer for the children's nests and for the Easter table.

FIRST FLOOR

For the Easter Party

TO SEE for herself the enchanting possibilities to be found at the Easter party, the hostess should visit the Favor Section on the Fifth Floor at Robinson's. There she will find a table decorated in gold and yellow with upright bunnies holding in their forepaws gold and orchid satin streamers that fall from a decorated inverted light above the center. Gold colored nut cups with a single daffodil match the dainty place cards. A Jack Horner pie of yellow crepe paper forms the centerpiece. And Snapping Bon Bons of yellow add to the gaiety of every guest.

FIFTH FLOOR

$29.50 $29.50 $49.50 $29.50

Sketched above is a navy Crepe de Chine embroidered in self color and gold thread.

The beige Canton Crepe Frock sketched has smocked yoke and embroidered sleeves and hem in red and blue cross stitch. It is priced at $49.50.

At the left a black Crepe de Chine severely plain except for jet bead sash and panels, promises unusual charm to its wearer and at the extreme right another black Crepe de Chine with flowing sleeves of lady bird georgette sparkles with rows of beads.

These are just three of the large group of Frocks priced at $29.50 and $49.50.

A Very Unusual Offering of Misses' and Women's Easter Frocks for Street, Sports and Matinee — Two Groups — $29.50 and $49.50

TWO groups of Frocks that show how little one need spend to look one's best. Frocks combining style and quality in the subtle way that means distinction in Robinson apparel. They are Canton crepes and Crepe de Chine, mostly, for this favorite silk increases in favor as the season advances. But there are also twilled weaves and the knitted silks so popular for sports wear. The selection is very large. One's fancy may almost take free rein and still feel sure of buying a frock that will exactly satisfy one's sense of good taste in style, in price, and, of course, in quality.

Frocks at $29.50, Sizes 14 to 44

THIS group at $29.50 includes more than a hundred modish Frocks. The materials are mostly the popular crepes, including Canton Crepe and Crepe de Chine and Crepeknit. Some are embroidered, many are beaded.

There are straight lines, youthful models in all sizes and there are many of the draped skirt styles. Colors are White, Black, Navy and Mohawk.

Frocks at $49.50, Sizes 14 to 44

THE great vogue for Tweed is met here with many smart frocks in both three-piece and one-piece models. The Tweed comes for most part in size 14 to 36. A hundred very fine frocks here, of Roshanara Crepe, Canton Crepe, Crepe de Chine, Velette and Poiret Twill.

There are Taffetas of the better qualities. Models are decidedly individual the beauty scarcely two alike.

The crepes come in draped styles and many are examples of the Long, Slender Silhouette so becoming to the full figure.

THIRD FLOOR

125 Sweaters Underpriced at $5.00

SOME have been purchased at a price so unusual as to make possible their Friday prices. Others, many of them worth three times as much, have been reduced because the range is incomplete. All are splendid values, at their Friday price.

60 New Shetland Wool Slip-Ons in a two-toned block pattern with V-neck and narrow sash. Beige and tomato, beige and Copen, beige and brown and white and gold, **$5.00.**

30 Wool Sweaters with tuxedo collar, button belt and two pockets in small and large check pattern. In white, turquoise and coral. **$5.00.**

40 Woven Jersey Sports Coats that are carried exclusively in Los Angeles by Robinson's. They regularly sell for three times this price. In gray, beige, jade, rust, white and scarlet, in broken sizes, **$5.00.**

THIRD FLOOR

Silks

Bonnet's Jet Taffeta, $2.15

THOSE who know Bonnet et Cie's Taffeta know what a value this is at its special price of **$2.15** a yard. It comes in jet black only, 40 inches wide, and Friday, **$2.15** a yd.

Striped La Jerz, $2.50

DAINTY, serviceable La Jerz in white with satin stripes of color is proving popular for men's shirts as well as for women's frocks. It is 33 inches wide and **$2.50** a yard.

Silk and Wool Faille

NEW—and extremely smart for sports wear is this Faille of silk and wool. Plain and brocaded effects. It comes in tans, grays, browns, Copen, ivory and black, 40 inches wide at **$4.00** to **$7.00** a yard.

SECOND FLOOR

Flannels

Sports Viyella Flannels in Colorful Block Patterns, $1.95

300 yards of Viyella, the well-known Flannels made in England, are marked at a price remarkably low; **$1.95.**

They are in block patterns in eight different color combinations. For separate skirts, one-piece dresses and cape dresses they are one of the best and most popular flannel fabrics which the season has brought forth.

Viyella Sports Suiting of this quality would be moderately priced at double this figure. Robinson's offer 300 yards at **$1.95.**

Linens

New Luncheon Sets of Homespun Linen

FOR the breakfast-room or the summer home, these new Luncheon Sets are both decorative and practical. They are made of good quality cream homespun linen with scalloped edges that are as unusual as the cross stitch designs are beautiful. A splendid feature of the Linens is that they are finished with a fast edge, warranted not to ravel or pull out.

13-Piece Set consisting of 1 centerpiece and 6 tumbler and plate doilies with edges in blue, rose or gold, **$3.85.**

5-Piece Set, consisting of 1 square centerpiece and 4 oblong doilies, embroidered and scalloped, in blue, rose, gold or henna, **$3.85.**

5-Piece Luncheon Set consisting of 1 36-inch luncheon cloth and napkins, embroidered and edged in blue, rose, henna or gold, **$4.25.**

SECOND FLOOR

Easter Furs

THE Easter outfit will hardly be complete without one of the new Fur neckpieces. Robinson's have recently received a number of beautiful pelts fashioned into styles as different from those one is accustomed to seeing as one can readily imagine.

Mole combined with squirrel and slightly shaped is no less smart than mole combined with taupe fox. While squirrel and kolinsky follow the new styles most effectively by themselves. Then there is the always becoming Fox for street or dress wear. And the Stone and Baum Martens so popular with tweed suits and slip-ons. Prices begin at **$45** for a Fox. At **$49.50** for the novelty pieces.

THIRD FLOOR

Lamps Sale
$49.75—$59.75
$69.75—$79.75

THESE are Lamps to be appreciated in homes of fine appointments. They have the quality inherent in good craftsmanship. They have beauty of color and outline to fit many types of decorative schemes. There are floor, bridge and junior Lamps and Torcheres. Their prices are very low for Lamps of this kind.

The **Standards** are of hand carved wood with bases piped and weighted and finished with felt bottoms. They have full regulation cords 6 to 7 feet long, 2-piece sockets and adjustable Benjamin fixtures. They are finished with genuine gold leaf, silver and polychrome.

The **Shades** combine georgette and silk with double fringe in colors to match the standards. They come in many different sizes and shapes. **$49.75, $59.75, $69.75, $79.75.**

SEVENTH FLOOR

GALLI CURCI'S JEWELS STOLEN

Two Young Women Are Suspected of Theft

Valuables Taken from Rest Room at Capistrano

Police Declare Capture of Thieves is Certain

Police and deputy sheriffs in all Southern California were searching last night for two young women suspected of stealing $45,000 in jewelry and gems from Mme. Amelita Galli Curci, operatic star at the Palm Cafe, San Juan Capistrano, about noon yesterday.

The young women under suspicion left the inn and have not been located since. They were stylishly dressed. The jewelry had been intrusted by the soprano to her maid, Mae Hendrickson. The jewelry was taken from the rest room of the cafe.

The jewelry, numbering about fifty pieces, were contained in a large, dark blue leather jewel case, trimmed in gold.

Mme. Galli Curci, her husband Homer Samuels, and their party had stopped at the Palm Cafe for luncheon, en route to San Diego for a club concert.

TRAVEL IN AUTO

The noted singer had been ill lately and had canceled several previous engagements, but left Los Angeles in a Clark Company taxicab, driven by one of the proprietors, to make the appearance at San Diego. Only meager descriptions of the two girl suspects were obtained. They were light-haired, according to Homer Samuels, who made the first report to Los Angeles police.

L. E. Behymer, the impresario of Los Angeles, was notified over long distance telephone by Mme. Galli Curci of the robbery. Included in the list of valuables taken were: One seven-karat diamond on a platinum chain; one platinum ring; one set of earrings with four-karat diamonds; one hair pin with two rows of diamonds separated by a row of onyx; one diamond bracelet with about ten ½ karat diamonds; one set of platinum and onyx studs; one pair of platinum and onyx cuff links; several lady's rings; one long string of pearls; one short string of pearls; one round purse with ruby; one necklace of emeralds with earrings to match; one black onyx bracelet.

DIVA IS GRIEVED

The noted diva had expected to wear the gems in her appearance at San Diego. She was much upset and grieved at the loss, some of the pieces having possessed sentimental value as gifts in addition to their monetary worth.

Police and sheriffs' departments between Los Angeles and San Diego do not believe that the thieves will be able to easily dispose of the loot. The apprehension of the gem purloiners and the recovery of the valuables are expected within twenty-four hours.

LOSES JEWELRY

Mme. Amelita Galli-Curci.

PHYSICIANS TO MEET

Southern California Society Gathers in San Diego

The Southern California Medical Society will hold its sixty-sixth semiannual meeting today and tomorrow at the U. S. Grant Hotel, San Diego, ending with a dinner on Saturday night. Among the local physicians and surgeons who will read papers are Drs. Moses Scholtz, Bertnard Smith, Carl Rand, Verne Mason and Carl Fisher, all of Los Angeles; Walter P. Bliss and A. M. Moody, Pasadena, and Burns Chaffee, Long Beach.

HOW DELIVERY MEN DO KISS

Osculatory Pep and the Baker's Art Told in Divorce Paper

The man who delivered the oil put a lot of pep into his kisses and the baker was a past master of the art of osculation, according to a cross-complaint for divorce filed yesterday by Joseph Viveda against Louise Viveda.

Viveda recites his wife "hugged and kissed the man who delivered the oil" and told him there was "pep" in the kisses, and then when Viveda tried to kiss her, he said, told him that "the baker knew how to kiss" and he did not.

He also charges that she sat on the baker's and other men's laps.

Bobbed Hair Wrecks Home of Steel Man

Washington's birthday anniversary will always remain a red letter day in the life of John P. Arnoldy, manager of the Warman Steel Casting Company, for on that day the Arnoldy matrimonial ship was wrecked on a reef of bobbed hair.

Mrs. Caroline E. Arnoldy, 940 South Hoover street, an attractive blonde, yesterday filed suit for divorce on the ground of cruelty. She recites that because of illness she was compelled to "bob" her beautiful blonde tresses. Her act so enraged her husband that he called her names and became "so harsh in his treatment" that they separated April 5, last.

"I think," said Mrs. Arnoldy yesterday, "that he resented the youthful appearance bobbed hair gave me. I did have beautiful hair and I hated to have it cut, but I couldn't help myself."

Mrs. Arnoldy also charged that her husband attempted to force her to sign certain papers in relation to property she owns without permitting her to read the contents. Once when she attempted to hide the paper in her stocking and read it at her leisure, he took it away from her by force, bruising and scratching her leg, she charges.

REWARD .. GYMNASIUM .. WORK

"Times" Cup Won by Hollywood Students

Miss Lorena V. Buck Receives "Times" Cup for Her Pupils

WINNING the silver cup donated by The Times as first prize in the free floor gymnastic contest for girls, at the Los Angeles Athletic Club, the Hollywood High School yesterday afternoon walked away with a score of 72 points, their closest competitors being the lassies from Jefferson High, who scored 68 2-5, and won the prize given by Dr. Sven Lokrants. The third prize, donated by Barker Brothers, was won by the Pasadena High School girls, who scored 68 points.

Other scores made were: Manual Arts High School, 66; Franklin High School, 63; Lincoln High, 60; Los Angeles High, 58.

"All of the teams did splendid work and the entertainment, in every respect, was superior to the last free floor contest," said Dr. Lokrants director of corrective physical education of the Los Angeles schools.

The exhibition was attended by more than 1000 students and their friends and the proceeds derived from the sale of tickets will be used for the benefit of undernourished children of Los Angeles.

ARREST SISTER OF MADALYNNE

(Continued from First Page.)

Ana, be married there, and then drive to San Diego for their honeymoon, they said. Glenys is declared to have told the youth that she really loved him and that she wanted to marry him.

The couple started, but not until Doug as had borrowed $300 on his car to pay the expenses of the trip. They drove to a friend's house, Mrs. Maggie Short, 242½ West Fifteenth street, where they stopped a few minutes.

Glenys is declared to have gone to the young man in the presence of Mrs. Short and to have thrown her arms around him. As she stood caressing him she is said to have taken the $240. It is on this that the District Attorney's complaint was issued.

STRUGGLE FOR MONEY

Miss Smart and Mr. Douglas are said to have struggled for several minutes for possession of the roll but he finally gave up the battle. Then she declared that she did not love him, that she was not going to marry him and that she had been awaiting that opportunity, Mr. Keyes said.

The couple then went out to the machine, where they made up and drove back to town. At Seventh and Broadway, Miss Smart got out. As she did she said:

"You drive around the block while I go in and purchase a 'nightie.' If I'm not through when you come around, drive around again. I'll wait here for you."

That was 12 o'clock. Douglas drove around the block one, twice, three times and Miss Smart failed to appear. Finally, at 3 p.m. he gave up, thinking perhaps she was not coming back. He parked his car and telephoned Mrs. Smart. The young woman was not home.

He met her again Monday, it is said, and the two drove to the beach. There she again left him "for a minute," he said, and he waited two hours and she did not come back. He searched the beach for her but could not find her.

It is declared by the District Attorney that after the episode Saturday Miss Smart bought a supply of clothes.

Last night when taken into court she was extremely reticent. She refused to make any statement to Mr. Keyes, but stated that she would issue a statement this morning after she had talked to her attorney. Mr. Davis will appear for her. He put up her bail money last night so that she would not have to spend the night in jail. She said that she will furnish bond this morning.

MADALYNNE TOLD

Madalynne was talking to William B. Bierne, one of her attorneys, at the jail when told of her sister's arrest. The young prisoner turned her head away from those about her and seemed to be crying. She would make no comment on the situation, not even the possibility of having her sister as a cellmate.

Miss Smart will appear before Justice Hanby next Thursday for her hearing.

In the mean time the trial of her sister and that of Arthur C. Burch, codefendent on the charge of the Kennedy murder, was becoming more involved. It developed during the day that H. S. Hockin, private detective, was implicated in the coast to coast dynamiting cases in 1910 when The Times Building was destroyed and twenty workmen killed.

Hockin, it is said, was arrested in Indianapolis and, with forty-three others, was convicted of transporting dynamite and nitroglycerin on passenger trains. He was sentenced to six years in Leavenworth for his connection in the matter.

According to statements made by William J. Burns, the detective, and to Malcom McLaren, Hockin's employer, the arrest of the McNamara brothers was due to information furnished by Hockin. He was afterward employed by the Burns people in Cleveland as an investigator.

Mr. McLaren yesterday issued the following statement:

"In 1912 Herbert S. Hockin was convicted with forty-three others in the Federal courts at Indianapolis in the dynamite case taken up by the government after the Los Angeles Times explosion on Oct. 1, 1910. He paid the penalty by serving his time in the Federal penitentiary at Leavenworth. He subsequently went to work for William J. Burns, then head of the Burns Detective Agency. He worked for that agency for about four years. A year ago he came to California on account of his sick wife. I gave him employment with the sole idea of helping him make an honest living instead of turning him down.

"If it had not been for Hockin and the information he furnished the perpetrators of the Los Angeles Times outrage and other dynamiting cases from coast to coast would never have been captured."

Broadcasted!

.— The great news has spread all over Southern California —... our fame for big value in home-furnishings would seem to have been broadcasted over the Radio Telephone —. —. people come to look and compare values —.. then they buy and tell their friends how we sell for less because of our inexpensive location and quantity buying methods. . A ten floor assortment equal to any on the coast awaits your selection ..—. come and let us show you why it will be to your advantage to trade here.

—.—.—.

...ROADWAY

...ful Lot of

...New Wrap

...Fashion Center

$25

...th some of New York's ...
...these wraps of the very ...
...us to launch a great Easter ...
...of styles and remarkable ...
...h what you see about town ...
...istration shows a few of ...
...ur de laine, and suede ...

HATS

in a Big Easter Sale at

3.45

...ats have been reduced from ...
...sale. Now is your chance to ...
...t at a small cost and a great ...
—Second Floor)

Hand Embroidered Gowns, $3.95

...ered night gowns we have just ...
...ty any we've ever before ...
...erials are fine and there are ...
...choose from. Lovely enough ...

—Friday Specials

...ed Lisle Hose. Reinforced ...
...oles. Come in black, white ...
...ed for Economy Friday, the pr...
...k Hose, well reinforced heels ...
...and white. These hose have ...
...marked at half price. The pair ...
...ed Lisle Hose, fine ribbed hose ...
...t points of wear. Black and white ...
Reduced to half price for Economy ...
...ale's—Main Floor)

Remnants & Price

...dreds of yards of silks, including ...
...riety, will go on sale today at ...
...r prices. 1 to 5-yard lengths, ...
...that can be used for dresses, for ...
...linings, for waists, children's ...
...gs. Don't pay full price for the ...
...ew Easter clothes until you have ...
...vast assortment of remnants is ...
...here that will answer your pur...
...price is too good to miss.

Theaters, Amusements, Entertainments

...ILLER'S THEATER— Main Near 9th

THE ANSWER TO THE CRY FOR SOMETHING DIFFERENT
NINTH WEEK
STRONGHEART
THE WORLD'S WONDER DOG IN
"THE SILENT CALL"
A Lawrence Trimble-Jane Murfin Production
Comedy Feature "Schoolday Love"
Popular Prices Mats., Except Sun., 25c Eves., 40c; Children, 15c

...ALIFORNIA THEATER— Main at 8th

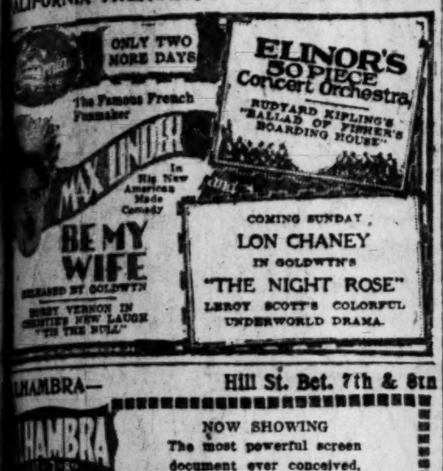

ONLY TWO MORE DAYS
The Famous French Funmaker
MAX LINDER
In His New American Made Comedy
BE MY WIFE
RELEASED BY GOLDWYN
ELINOR'S 50 PIECE Concert Orchestra
RUDYARD KIPLING'S "BALLAD OF FISHER'S BOARDING HOUSE"
COMING SUNDAY
LON CHANEY
IN GOLDWYN'S
"THE NIGHT ROSE"
LEROY SCOTT'S COLORFUL UNDERWORLD DRAMA.

...HAMBRA— Hill St. Bet. 7th & 8th

NOW SHOWING
The most powerful screen document ever conceived,
"TEN NIGHTS IN A BARROOM"

...ROSCO THEATER— MATINEE TOMORROW
OLIVER MOROSCO PRESENTS
BORN IN LOS ANGELES
"ABIE'S IRISH ROSE"
ANNA NICHOLS' IRISH-HEBREW MIRTHQUAKE
1000 LAUGHS!
Mats.—10c to 50c. Eves.—10c to $1.00.

...AJESTIC THEATER— MATINEE TOMORROW 2:15
Mats. Sun., Wed. and Sat., 25c and 50c. Evgs., 75c to $1.
SECOND BIG WEEK
THOMAS WILKES PRESENTS
George Cohan's Great Success
"SEVEN KEYS TO BALDPATE"
WITH MARY NEWCOMB and EDWARD EVERETT HORTON

...ALLY'S BROADWAY THEATER— 833 SOUTH BROADWAY
REX THE MENTAL WIZARD
Presenting the greatest mind-reading act in America—it will startle, baffle and mystify you.
REX APPEARS FOUR TIMES DAILY—COME AND BE CONVINCED.
"MUTTS," a comedy with dogs that do everything but talk.
Nights 40c (and Sat. Matinee) Sat. Eve., Sun. & Hol. All Day 50c Children, Any Seat Anytime 15c
All prices include war tax. Continuous Daily 11 to 11:30.

...ILHARMONIC AUDITORIUM— 5th at Olive
AUDITORIUM BUILDING Tel. Pico 2484
TONIGHT AND TOMORROW NIGHT
PREMIERE PRODUCTION OF GIUSEPPE MICELI'S
ALMA LATINA
An Opera in Two Acts, with Emilia Leovalli, Elenda de la Llata, Luz Munoz, Miguel Larrie, Alberto Scott, Rafael Villagrana, Enrique Salazo.
Prices—$2, $1.50, $1, 75c, 50c. Seats Now.

...ASON OPERA HOUSE— This week and next, including Sunday night. Matinee tomorrow.
...old & Dill In Aaron Hoffman's Latest Comedy Based on Capital vs. Labor
TREMENDOUS SUCCESS
Give and Take
Nights and Saturday Matinee, 50c to $2.00. Wednesday Matinee, 50c to $1.50

...LUNE'S Broadway at 8. Bdwy.
STARTING SUNDAY
"DON'T DOUBT YOUR WIFE"
BY AND WITH LEAH BAIRD
NO ADVANCE IN PRICES.

...ARRICK— STARTING TOMORROW
GLORIA SWANSON'S
LATEST AND GREATEST SUCCESS
"HER HUSBAND'S TRADEMARK"
DON'T MISS IT.

...E LUXE— Opposite Westlake Park
MAE MURRAY in "PEACOCK ALLEY"

...ALTON'S BROADWAY— 534 S. Bdwy.
BILLIE MOODY—FRITZ FIELDS—JACK MILLER
in "18 FLIRTATION DANGEROUS" Latest Musical Comedy. (ALSO PICTURES AND VAUDEVILLE)

...YMPHONY Broadway at 6th
"WOMAN, WAKE UP"
Florence Vidor—Louis Calhern—Charles Meredith.

...UPERBA— Bdwy. at 5th
Marie Prevost
"THE DANGEROUS LITTLE DEMON"
CENTURY COMEDY
INTERNATIONAL NEWS
NAVY PICTURE

...URBANK THEATER— Main at 6th
HI JINKS REVUES MUSICAL COMEDY CO.
75 PEOPLE—HENRY SHERR—BEAUTY CHORUS

...IP— Now Playing HEARTS OF THE WEST With WILLIAM FAIRBANKS
...nderville Big Hawaiian Musical Novelty
CONTINUOUS DAILY 1 TO 11 P.M. SUNDAY, 12 TO 11 P.M.

...INDERELLA ROOF— "APPLE BLOSSOM BALL AND SUMMER STYLE SHOW" TONIGHT! DANCING ALL EVENING!

...ASEBALL— Washington Park
LOS ANGELES vs. PORTLAND
TODAY—GAME CALLED AT 2:30

FLASHES

PAT GOING TO LONDON

ROONEYS WILL PLAY TO THE ENGLISH AUDIENCES

By Grace Kingsley

When Pat Rooney and Marion Bent finish their Orpheum season, they will hie themselves across the waters to London, according to their announcement of yesterday. The two vaudeville favorites have been engaged for a special summer season at the London Hippodrome.

That this season may lengthen into a long-term contract is likely, as the English are notoriously fond of eccentric dancing of the sort for which Rooney is famous. The pair are to stage an entirely new act.

Traveling along with the Rooneys will be their son, Pat Rooney III, who is now enjoying, or at least is more or less enjoying, educational privileges at a military school in the East. It is likely that he will not return to school, as he has inherited much talent along dancing lines from his parents, and he is to be trained for the stage.

"I find Pat is losing his liltheness through military training," explained Pat, Sr., "and as he is very anxious to join our act, we have decided to let him."

But Pat Rooney isn't confining himself to artistic endeavor these days. He has gone into vulgar trade, into a firm, in fact, in New York which is manufacturing hats.

He declares that the firm is making "small hats for small men," having himself suffered in attempts to find hats to fit him that didn't look like kid's hats. Pat, as you know, affects derbies of the hardest-boiled variety.

Elinor Glyn to Flit

Elinor Glyn isn't going to trust the making of her precious volume, "Three Weeks," to any alien and unsympathetic hands. At least, that was her announcement made recently to friends. She is returning to New York tomorrow, going thence to England, where she will produce the film version of her famous story.

Gladys Tells Truth

It's just no use trying to get Gladys Brockwell to make a heroine of herself in an interview! She was being talked to by a magazine writer on Jackie Coogan's set, the other day, where she is appearing as Nancy Sikes in "Oliver Twist."

"What did you do during your vacation?" was asked. "Did you motor? And how's your garden? And are you studying for the stage?"

"No," said Miss Brockwell. "No, to everything. I didn't motor, except occasionally to town. I haven't been working in some time and I had no money for useless motoring. My garden is terrible. The same old cabbages are there that were there last year. And as for studying for the stage, I left the stage for pictures, so why should I study for it?

"Do you really want the truth? Well, I've been sewing. Yes, sewing clothes for myself. I've been making all my own clothes. I've been working so hard at my sewing machine, in fact, that somebody in the neighborhood named me 'Bertha the Beautiful Sewing-Machine Girl'."

The interviewer went away and used his own judgment.

Fay Bainter This Summer

Fay Bainter, star of "East Is West," whose family reside here, is expected to come home to spend the summer. She will return about June 1, following the close of her tour in the above-named play. Her husband, a naval officer, will be here later on.

Miss Bainter will go into a new production in New York next season, according to present plans.

Edward Dillon, Producer

From now on when you speak to Eddie Dillion, address him as Mister.

Word just received from New York is to the effect that Edward Dillon, once a member of the original Biograph company, and who in 1913 was a motion-picture director with David W. Griffith, has announced the formation of the Genius Film Corporation, Inc., which will handle all pictures produced hereafter by Dillon. He is the latest of the Griffith school of actor-directors to become a producer on his own.

Dillon has rented the Mae Murray studios in West Forty-fourth street, New York temporarily for the making of his initial picture, which is from an original story by Adelaide Heilbron.

Percy Marmont In It

Percy Marmont has been engaged to play opposite Mabel Ballin in Hugo Ballin's next production.

Lowell Sherman Divorce

Now it's Lowell Sherman, screen actor, villain of "Way Down East," and whose name was connected with the Arbuckle case, who is being divorced from his wife, according to word from the East. Papers having been served on him by his wife.

An interesting angle of the case is the report that Sherman has been paying much attention to Flo Hart, Kenneth Harlan's former wife, of late, with the rumor that the two may be wed later on.

Sara Sothern Golfs

Sara Sothern, Majestic ingenue, is playing golf, these days. She says that she hit the ball once the other day, and since then she has been lost.

"Nothing can ever stop me until I manage to hit it again," she said yesterday, as she donned the natty of golf clothes and trotted out to the links.

Pauline Frederick Bulletin

Pauline Frederick is to sail for London on May 1, unless fate double-crosses her. In London Miss Frederick will appear in a new play by Samuel Shipman, called "Lawful Larceny." The management will by Al Woods.

The star's new husband, Dr. Charles Rutherford, may accompany her, but this has not been determined.

United Executives Arrive

Hiram Abrams of the United Artists Corporation, and Dennis F. O'Brien, legal representative for Mary Pickford and Douglas Fairbanks, arrived in Los Angeles yesterday to be present at the annual business meetings of the corporation, which will be held early next week at the Pickford-Fairbanks studio.

Mr. Abrams and Mr. O'Brien will remain here for at least two weeks to attend to business bearing on the production and distribution of pictures to be made by the United Artists during the present year. All the members of the United Artists Corporation, with the exception of D. W. Griffith, will be present at the meetings next week.

Mr. Griffith, who is now in New York, explained his ideas to Mr. Abrams before the latter left that city. However, no action will be taken on any proposition here without first conferring with Mr. Griffith by wire, it was announced yesterday.

Charlie Chaplin who, because of contracts with the First National, has never released through the United Artists, is now working on his last picture for that company and will start releasing through the United Artists in about three months.

Mrs. Charlotte Pickford, mother of Mary, and who is a member of the board of directors of the United Artists, will "sit in" at all the business meetings, it was announced.

TULLY IS BACK

"Masquerader" Highly Praised in the East

Elated by the successful reception of "The Masquerader" in the East, Richard Walton Tully has just returned from New York, whither he went with the negative and master print of this, his first film production, starring Guy Bates Post.

"Distribution officials," said Tully on disembarking from his train, 'were frankly overjoyed by Mr. Post's artistry in this picture, James Young's direction, Wilfred Buckland's art supervision, George Benoit's cinematography—and, in fact, the entire production. It was only my earnest conviction that all motion pictures should be shown to the public at the regular theaters and at the regular prices, that prevented the decision to road show 'The Masquerader' at a $2-top scale.

"It is very gratifying to have one's first work in a new field so highly commended, but I have always kept my faith with the public in my stage ventures, and I was determined to do likewise with my screen productions. There is no doubt — and this statement is backed up most heartily by experts —that the film version of 'The Masquerader' will prove even more popular than the sensational success attained by the stage play, in which Post was also the star.

"Picture conditions in the East are in a very bad state. Film theaters—until about a fortnight ago—were like mausoleums, and only three studios were actively producing. The activity here, with which I have kept in constant touch during my absence, overshadows New York by a proportion of twenty to one, or even better."

PICTURE REPERTOIRE

Seven Features a Week For the Rialto

The repertoire idea, as applied to grand opera and the classic drama, contains nothing startling; but applying it to motion-picture presentation, as Sid Grauman plans to do next week at his Rialto Theater, and showing a different picture every day of the seven, is likely to stir up some excitement.

The stunt was recently pulled in New York at the Criterion, and created a traffic jam. It has never been done in Los Angeles before, and our traffic is already jammed beyond hope of improvement. Still one is justified in expecting some sort of fireworks from a program which begins with "The Miracle Man," ends with "Male and Female," and includes along the line the biggest recent successes of the screen.

It's hard to pick the opera you want to hear most, when you can't afford to hear them all, and it may be hard to select your favorite among these presentations. But the cost item doesn't amount to much in this case, and Sid Grauman is optimistically hoping that most people will philosophically decide to take in the lot.

The complete repertoire at the Rialto will be as follows: "The Miracle Man," "Dr. Jekyl and Mr. Hyde," "On With the Dance," "Don't Change Your Husband," "Old Wives for New," "Behold My Wife," and "Male and Female."

It will be hard to miss any of them, won't it?

ANNUAL MEETING OF THE "RUBAIYAT"

When the annual meeting of the Rubaiyat, Inc., is held this noon in room 2, 6418½ Hollywood Boulevard, stockholders in the film corporation will hear for the first time the details of the achievement of Theodore Ahrens and Ferdinand Earle in bringing the long-fought-over production of Omar Khayyam's life to the verge of release for exhibition.

The contract that effected a truce between discordant factions, signed in New York by Mr. Ahrens, as president of the corporation, and by Mr. Earle, as author and producer of the motion picture, reinstated the latter in artistic authority.

"While Mr. Ahrens and I are of one accord in our activity for the picture's welfare," said Mr. Earle last night, "we hope that every stockholder will be present tomorrow noon, for there is danger of an attempt by one or two stockholders to abrogate a contract already in major part fulfilled."

If such an attempt to further hold up the production is made, it is understood Mr. Ahrens and Mr. Earle will stoutly maintain their contract.

POSTER EXHIBIT

The committee in charge of the posters entered in the $1000 Pilgrimage Play poster contest have labored for the past days in registering, arranging and hanging this extraordinary exhibit. Four hundred and five art posters have been received, probably the largest exhibit of posters on the life of Christ ever held. Artists of every nationality have competed. A number of futuristic posters are entered. It is the first time in the history of California that an art poster exhibit exclusively on the life of Christ was ever arranged. Thousands are planning to visit the Los Angeles Museum of History, Science and Art to see this collection of art treasures. The exhibit will be opened to the public Saturday and lasts until May 1, and is absolutely free. The posters will be judged by the following committee: J. Nilsen Laurvik, director San Francisco Museum Art; J. Bond Francisco, Albert Herter, Howell G. Brown, Francis McComas, William Wendt, Christine Wetherill Stevenson, author and producer of the play, and De Witt Marshall, chairman. The poster winning the $1000 offered for the best poster will be copied in original colors and sent to all parts of the world to advertise the Pilgrimage Play, life of the Christ.

REVIEWS

NEW OPERA PLEASES

ALMA LATINA PROMISES TO HAVE RESTRICTED VOGUE

By Edwin Schallert

An opera premiere, disclosing a great advance in presentation over anything of this kind heretofore achieved locally, was given last night at the Philharmonic Auditorium. The work was "Alma Latina" (The Latin Soul,) with libretto and music by Giuseppe Miceli. It was produced with the composer as director, members of the Philharmonic Orchestra assisting. Singers of attainment, although obviously not of broad operatic experience, took part.

The composer is an Italian, who has but lately arrived in this city, after a sojourn of some years in South America. His work is representative of his association with the new world rather than the old, although his musical traditions are undoubtedly drawn from the school of Verdi and the more conservative moderns.

Love of country as typified in "Alma Latina" drew a notable expression of enthusiasm from the audience, which was largely made up of the Latin public. At the same time, they tendered much of their approbation to the composer for the musicianship which he has displayed in building and operatic work, as well as to the singers who interpreted it.

One is compelled, of course, to make reservations in the face of such enthusiastic testimony as was afforded by the public which attended the premiere. The atmosphere was somewhat superheated with appreciation, as is often true on such an occasion.

It may be safely said, however, that Miceli has evolved a very musical and expressive score. It is not woven out of the strongest dramatic fiber—that is the heart fiber, but shows scholarly musicianship. In its harmonic and orchestral content it might compare very favorably with "Fedora" or other Giordano operas.

Unfortunately, the stage action does not rise to the level of the music. The first scene seems rather too quiet. The interest picks up remarkably toward the close of the work, which is quite soundly dramatic, if episodic. The Mexican flag brought in at the close is a stimulant for applause.

I feel that had the composer secured a libretto with a larger interest he would have produced a noteworthy work. He is inspired by excellent principles. He is terse at times, vigorous to a degree. He follows the action with considerable effectiveness.

Chiefly lacking in his style is the necessary wealth of beauteous melody. There is too much conventional restraint. One longs for more real outbursts of emotion.

As a whole, the work is promising, but hardly of the serious caliber that would warrant its being included in American repertoire. It will have a vogue among the Latin peoples because of its patriotic character, and it will be interesting to the local public as a novelty, although allowances must be made for the staging, and some of the singing.

Mr. Micali himself conducted with intelligence and command, despite those difficulties which are bound to come up in a first performance, and the orchestra responded very fairly to his baton. There was, however, much in the work which should be uncovered in succeeding presentations.

One of the worthy features of "Alma Latina" is that it is short. The composer shows a tendency to conserve and concentrate. Most operatic efforts run to diffuseness. The story is told in two brief acts—hardly more than scenes. The opening is spectacular and alluring, with the symbolized Mexico speaking to the sleeping officer. The first act is concerned with the theft of some military papers from this officer. These are rescued by his new love who dies in the effort. Which is typically operatic.

The character of the officer is little more than a nincompoop, and would require much more subtlety for its interpretation than Miguel Laris gave it. His voice is at times very good, and his more dramatic scenes acquired some conviction. The singing by the others was about on the level as fair, as such performances go. Emilia Leovalli made the death scene of Martha vivid, however. She possesses poise and assurance. Senorita Luz Munoz, Signoreta Elena de la Llata, and Senor Itea, all deserve credit for their sincere efforts.

Most of the real singing at the affair was in the very excellent program which preceded "Alma Latina." Carlo Bravo and Signorina Casaretto both were accorded high honors. Vallagrana is also to be praised for his rendition of the prologue. Senorita Otilia Figueroa is a pianist of rare qualifications, who undoubtedly will go far in her art. She played Mendelssohn's Concerto No. 1, with the orchestra.

FASHION SHOW AT ROOF

Spring blossoms and Easter bonnets typify the coming of spring, and at the Cinderella Roof tonight the apple blossom ball and summer style show will usher in the new season with a riot of color and fragrance. In a garden of blossoms, a dozen or more beautiful girls will display the newest creations for spring, showing smart organdie and sports frocks from the Ryerson Manufacturing Company. Miss India Hughes, artist's model known as "the girl with the perfect figure," will introduce the new modest-length bathing suits which bid fair to take the place of the one-piece affairs of last season.

Theaters, Amusements, Entertainments

CHILDREN'S EXPOSITION—

WORLD FAMED STARS IN A BILLION DOLLAR MINSTREL SHOW

Staged by L. A. Dramatic Critics

SATURDAY, APR. 8 8:15 P.M.

Opening Feature Attraction
CHILDREN'S EXPOSITION
Exposition Park

LOOK WHO'S HERE!

	Lois Wilson	Kathryn McGuire
	Maryon Aye	Harry Gribbon
	Dale Fuller	Lucile Carlisle
	Harry Carey	Carl Gantvoort
	Mary Philbin	Alice Calhoun
	Roy Atwell	John Bowers
	Will Van Wieck	Art Acord
	Raymond Hatton	Louise Lorraine
	Edith Roberts	Dorothy Phillips
	Agnes Ayres	Richard Dix
	Harry Myers	Florence Vidor
Pauline Frederick	Colleen Moore	Carter de Haven
Tom Mix	George Walsh	House Peters
Ben Turpin	Patsy Ruth Miller	Sylvia Breamer
Earle Williams	Earle Rawlinson	Edith Johnson
Clyde Cook	Ruth Roland	Lloyd Hamilton
Pat Rooney	William Russell	Walter Wills
Larry Semon	Douglas McLean	Antonio Moreno
Neely Edwards	Billy Bevan	Lena Baskette
Guy Bates Post	Doris May	Ramon Samonieges
Marie Prevost	Barbara La Marr	Margaret Marsh
Maryland Morne	Ernest Belcher	Jack Gardner
Marian Bent	Reginald Denny	Louise Dresser
Theodore Roberts	Ruth Renick	Evan Morrow
Lupino Lane	Enid Bennett	Mildred Davis
Fred Niblo	Milton Sills	Eddie Sutherland
Dick Ferris	Margaret de la Motte	Casson Ferguson
Will Morrisey	Clare Windsor	Kinzo
Adele Ritchie	Dustin Farnum	Gilbert Wills
Gladys Walton	Bessie Love	Walter Long
Sessue Hayakawa	Wallace MacDonald	Paulette Starke
Tsuri Aoki	Helen Ferguson	Nita Naldi
Lila Lee	Irving Cummings	Snub Pollard
Rupert Hughes	May McAvoy	Jack Mulhall
King Baggot	Alice Lake	Kate Price
Shirley Mason	Lee Moran	Walter Long
David Butler	Jackie Logan	Allen Holubar
Wallace Reid	Wally MacDonald	Frank Mayo

Reserved Grandstand Seats $2
On Sale B. H. Dyas Co., 7th and Olive

DON'T DELAY! BUY 'EM TODAY!

KINEMA THEATER— Grand at 7th
STARTS TOMORROW

Kinema Grand at 7
SEENA OWEN · GLADYS LESLIE & MATT MOORE
"SISTERS"
LLOYD HAMILTON "The Rainmaker"
NEW KINEMA PRICES! Eddie Horton at the Morton
LAST TIMES TODAY
CONSTANCE TALMADGE
IN HER GREATEST SUCCESS
"POLLY OF THE FOLLIES"

Theaters, Amusements, Entertainments

...RAUMAN'S— THE PLAYHOUSE OF ORIGINALITY 3rd and Bdwy.

GRAUMAN'S
JESSE L. LASKY
Presents
the funniest and most wholesome 6-reel comedy the screen has ever known—
IS MATRIMONY A FAILURE?
TEN FAMOUS STARS
In person, The Times Beauty Quest Winner.
BEGINNING MONDAY
A GREAT TRIPLE PROGRAM!
"BOUGHT AND PAID FOR" with Jack Holt, Agnes Ayres, Walter Hiers.
THE GLEE CLUB of the University of Southern California: 24 marvelous voices.

...RAUMAN'S RIALTO— THE WORLD'S MOST BEAUTIFUL LITTLE THEATER

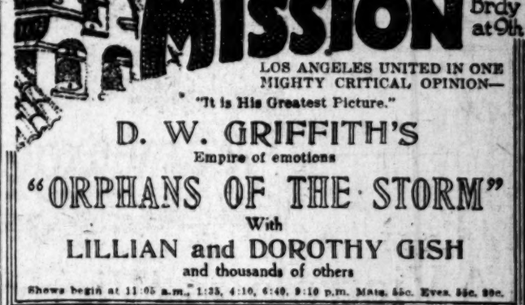

GRAUMAN'S RIALTO BEGINNING SUNDAY
The most unusual and gigantic undertaking in the history of the screen. Beginning Sunday!!
7 MASTERPIECES TO BE PRESENTED IN 7 DAYS!
SUNDAY — GEORGE LOAN TUCKER'S "THE MIRACLE MAN"
MONDAY — JOHN BARRYMORE IN "Dr. Jekyll and Mr. Hyde"
TUESDAY — CECIL B. DE MILLE'S "WHY CHANGE YOUR WIFE?"
WEDNESDAY — MAE MURRAY IN "ON WITH THE DANCE"
THURSDAY — CECIL B. DE MILLE'S "DON'T CHANGE YOUR HUSBAND!"
FRIDAY — GEORGE MELFORD'S "Behold my Wife!"
SATURDAY — CECIL B. DE MILLE'S "MALE AND FEMALE"
Today and Sat. Last Times "The Green Temptation"

...ILLSTREET THEATER— 8th and Hill

HILLSTREET THEATRE
The Pride of Los Angeles
Junior Orchestra Organ English Talk
12:45 CONTINUOUS 11:30
VAUDEVILLE 3:00, 6:30, 9:00 P. M.
Langdon McCormick's Spectacular Melodrama
THE STORM
With Edward Arnold
KINZO
"An Interesting Entertainer"
GILBERT WELLS
"A Novel Feature"
RAY AND EMMA DEAN
"The Laughing Stock of Vaudeville"
ANN GRAY
With Her Harp
In Joint Appearance,
Julia Nash & C. H. O'Donnell
In "ALMOST SINGLE"
A Humorous Triangle Without a Problem
NO RESERVED SEATS
Matinees 25c and 36c Plus Tax
Nites and Sat. Mats. Plus Tax 36c and 50c
PHOTOPLAYS 1:00, 4:30, 8:00, 10:30
Exclusive Photoplay Showing
Eugene O'Brien
IN
"Chivalrous Charley"
A Picture of Thrills and Laughs
Also a Christie Comedy
Kineto Review Kinograms
ELEVATOR TO BALCONY
Saturday Nites and Sunday All Seats, Plus Tax..... 50c
CHILDREN Any Seat, Any Time 15c

...ISSION THEATER— Bdwy. at 9th

MISSION Bdwy at 9th
LOS ANGELES UNITED IN ONE MIGHTY CRITICAL OPINION—
"It is His Greatest Picture."
D. W. GRIFFITH'S
Empire of emotions
"ORPHANS OF THE STORM"
With
LILLIAN and DOROTHY GISH
and thousands of others
Shows begin at 11:05 a.m., 1:35, 4:10, 6:40, 9:10 p.m. Mats. 55c. Eves. 55c, 99c.

...HILHARMONIC AUDITORIUM— FIFTH AT OLIVE. TEL. PICO 2484
L. E. Behymer Announces the Chicago
GRAND OPERA
Commencing Next Monday Eve., April 10
MARY GARDEN, GENERAL DIRECTOR
Mon. Eve.—"Love of Three Kings"—Garden, Muratore, Baklanoff, Lazzari. Conductor, Polacco.
Tues. Eve.—"Jewels of the Madonna"—Raisa, Lamont, Rimini, ballet; Cond., Cimini.
Wed. Mat.—"Thais"—Garden, Martin, Dufranne; Cond., Polacco.
Wed. Eve.—"Romeo and Juliet"—Muratore, Mason, Defrere, Dufranne, Maxwell, Cotreuil, ballet; Cond., Polacco.
Thurs. Eve.—"Le Jongleur de Notre Dame"—Garden, Dufranne, Defrere, Cotreuil, Dua; Cond., Polacco.
Fri. Eve.—"Tannhauser"—Raisa, Van Gordon, Johnson, Schwarz, Cotreuil, ballet; Cond., Cimini.
Sat. Mat.—"Salome"—Garden, Muratore, Van Gordon, Dufranne, Mojica; Conductor, Polacco.
Tickets—$2.00, $4.00, $5.00, $6.00, $7.50 (Plus 10% Tax)—On Sale Daily West Box Office Auditorium Building.

...ANTAGES—7th St. at Hill—VAUDEVILLE
AMERICA'S FINEST CONTINUOUS 1 TO 11 P.M.
Will Morrisey's FOLIES BERGERE
Paisley Neon, Lee Morse, Sybil Bacon, George Morrell & Co. in an Imported French Musical Comedy.
At the Sign of the JACK O' LANTERN
Earl Sckenck—Betty Rose Clark in the Romantic Comedy from Myrtle Reed's Novel
Directed by Lloyd Ingraham.
NAN GRAY, THE SCOTCH LASSIE—DEL RAITY & "JAP"—JACK KING & DAYE IRWIN—PASQUALI BROTHERS—LILLIAN JEWELL—FAULKNER'S MANIKINS—HALLROOM BOYS IN "SOUP TO NUTS."

...RPHEUM— PAT ROONEY & MARION BENT
Orpheum Circuit Vaudeville "Rings of Smoke"
Bdwy. Bet. 6th and 7th
CRAWFORD & BRODERICK "A Smile or Two"
DANIELS & WALTERS "The Old Timer"
HARRY KAHNE Mentalist
DAVIS & PELLE Equilibristic Marathon
Topics of the Day Aesop's Fables
MARKS & SPARKS Hand Springs
PEGGY PARKER & FOUR MUSKETEERS "Musicalette"
RUBY NORTON With Clarence Senna, Piano
Mat. Daily, 15c to 50c; Nights, 15c to $1.25; Ex. Sat. and Sun. Tel. 10477; Main 977

...ISSION PLAY— By John Steven McGroarty, with Frederick Warde, assisted by 100 Players. Performances every afternoon 2:15 (except Monday.) Evenings Wed. and Sat., 8:15. All seats reserved. Ticket Offices, Pacific Electric Bldg. Tel. 13123 and 13036. PASADENA, 150 East Colorado St.; Tel. Fair Oaks 1522. LONG BEACH, 116 Ocean Boulevard; Tel. Main 5142. HOLLYWOOD, Reed & Dodge, Brunswick Shop, 6611½ Hollywood Blvd. Tel. Holly 4154. San Gabriel Box Office, Alhambra 198.

POLICE CHECK BANK LOOTING

District Attorney Begins to Take Interest

More Troubles Are Seen for Aged Culprit

County Authorities Ask the Bankers to Explain

County and city officials yesterday took action indicating that the troubles of William H. McFee, the white-haired guard who stole $90,000 from a vault at the Farmers' and Merchants' National Bank, are just beginning.

While the adjusters for the surety companies protecting the bank and the special trustee appointed to receive the recovered property were continuing their diplomatic relations with the various and sundry women whose smiles and personalities drew thousands of the stolen money, Dist.-Atty. Woolwine announced that he has "a lively interest" in the case and all the circumstances surrounding and following it.

BANKER SUMMONED

Mr. Woolwine's interest resulted in an invitation sent by Dep. Dist.-Atty. Becker to Victor H. Rossetti, vice-president and cashier of the bank, to appear at the District Attorney's office this morning.

The District Attorney's problem, Mr. Woolwine said, is to learn if a crime had been committed, and if so, by whom. If the investigation warrants prosecution, the District Attorney's office will institute action, Mr. Woolwine said.

Mr. Woolwine's action was preceded by an investigation initiated by Chief of Police Everington, it was learned yesterday. The Chief instructed Captain of Detectives Adams earlier in the day to look into the affair and report to him with a view to prosecution of the party or parties guilty.

INTERVIEWS OFFICIALS

Capt. Adams interviewed bank officials and the representatives of the District Attorney, and today will see the U. S. Attorney to learn what possible action can be taken by the Federal grand jury, should it be shown that there had been a conspiracy to loot a national bank.

"I am not ready to report to Chief Everington until I consult with the U. S. Attorney tomorrow," Capt. Adams said."

A sweeping investigation by the county, city and Federal authorities promises to reveal the various ends of what the bank officials described as a "movie thriller" and bring to light the third woman, said to have been a close friend and confidante of McFee. It is with this woman that the insurance companies are now negotiating in the hope of recovering the large sums of money McFee is said to have given her.

Mr. Woolwine's decision to investigate the case was followed by instructions to the detectives who obtained the McFee confession, to have McFee ready for questioning, and also hold themselves in readiness to produce Raymond Whitehill, the young accomplice named in the bank's official statement.

PLAN SCHOOL THRIFT DRIVE

Through an association sponsored by the Los Angeles Clearing-house Association, and which all the banks of the city will be invited to join, a systematic propaganda for thrift will be carried on in the schools of Los Angeles.

The meeting to form the new organization, which is to be called the Los Angeles School Savings Association, will be held next Wednesday at the Merchants' National Bank. A call for the meeting was issued yesterday by W. R. Morehouse, vice-president of the Security Trust and Savings Bank, and L. M. Maynard, economic statistician, of the Citizens' National Bank, appointed as a committee on school savings by the clearinghouse.

"We expect to be ready to begin operations with the opening of school next September," said Mr. Morehouse. "Of course, all that we do will be with the approval of the school authorities, but we have been given assurances of their co-operation in any sensible plan upon which the banks of the city may agree.

"The foundation idea of the plan which the clearinghouse has approved has been that of establishing direct relations between the school child and the bank, almost from the beginning of the impulse to thrift.

"The plan adopted by our committee and indorsed by the clearinghouse provides for the purchase by the association, of a stock of special home banks, of neat pattern, which can be opened only by the tellers of the banks. These safes will be known as 'Los Angeles School Savings Safes' and will carry the name of no bank."

The committee's estimate of the annual cost of the school thrift campaign is $15,000. This, it is proposed, shall be provided by the banks in proportion to capital and surplus, or in proportion to savings or time deposits, as may be agreed upon.

WOULD EMPLOY STATE MORONS

Child Conservation League is Organized

Plan Million-Dollar Rise in State Wealth

Self Support Vocational Training Urged

Plans to add $1,000,000 annually to the wealth of California by means of the employment of children who are now costing the State more than $5,000,000 a year, were discussed yesterday at a luncheon at the City Club which resulted in the formal organization of the Child Conservation League of California. The following officers were elected:

President, M. C. Bettinger; first vice-president, Mrs. Carrie P. Bryant; second vice-president, Mrs. Charles H. Toll; recording secretary, Dr. Miriam Van Waters; corresponding secretary, Mrs. Otto J. Zahn; treasurer, Mrs. Mary Young Moore. Additional members of the executive committee are Dr. R. B. Von KleinSmid, Rabbi E. F. Magnin, Dr. G. Bromley Oxnam, Miss Mary Workman and Dr. T. J. Orbison.

MANY ARE EDUCABLE

The luncheon was attended by nearly 100 representative men and women of Southern California and among the speakers were Mrs. Charles H. Toll of the Ebell Club, Dr. H. G. Brainerd and Mrs. W. S. James of the Psychopathic Society, Dr. J. Harold Williams of the State Bureau of Juvenile Research, and Dr. A. H. Sutherland of the department of psychology and educational research of the Los Angeles schools, and through whose efforts the Child's Conservation League was instituted.

Dr. Sutherland said that there are about 5000 educable, though feeble-minded children, in California, who should be earning at least 50 cents a day in pleasant, wholesome employment, instead of being a financial burden to society in general and a hindrance to the development of normal students.

"Our present academic training represents a loss of thousands of dollars annually," said Dr. Sutherland. "These children can neither comprehend nor use the abstractions of the regular curriculum, but they could acquire simple vocational skill and become self-supporting citizens."

OBJECTS OUTLINED

The objectives of the league, for 1922, as outlined yesterday by Dr. Sutherland and approved by the officers, include State legislation on the following economic and conservative measures: Obtaining information concerning all mentally subnormal persons in the State, adequate institutional provision for low-grade cases, vocational training schools for high-grade morons and borderline cases, State aid for all special classes, special training for teachers of subnormal children and higher salaries for special teachers.

"California would not be pioneering in adopting these measures," said Dr. Sutherland and he cited the work done in these lines by Pennsylvania, Minnesota, New York, New Jersey and Massachusetts.

Speaking on "Practical Aspects of Mental Deficiency," Dr. Williams said that there are 10,000 feeble-minded people in California and that 75 per cent of them are morons who are never recognized by ordinary observers. The morons, he said look, and usually act like normal persons and it requires an expert to discover their limited mental capacity before their deficiency brings trouble to themselves and to society. Twenty per cent of the mentally deficient are imbeciles and 5 per cent of them are idiots, said the speaker.

"The morons are our greatest menace," said Dr. Williams. "Six per cent of all the children in the orphanages are subnormal.

High School Students to Present Play

"Quality Street," James Barrie's famous play, will be presented this afternoon and evening by the senior class of the Los Angeles High School.

Miss Leno Cooper of the dramatic departments is directing the play and according to the school authorities it is to be one of the biggest successes that L. A. High has produced in a number of years.

The performers in the play are mostly girls and the few parts that are taken by boys are character parts. Those taking the leads are, Irwin Harris, Phyllis Mills, Anita Finke, Margaret Bradley, John Proctor, Arthur Pennekamp, and Kenneth Taylor.

Great Cement Contract is Let for Road Work

The largest single contract for cement ever awarded in this country, with the exception of deliveries for the Panama Canal, has been obtained by the Southwestern Portland Cement Company, according to the announcement yesterday of its president, Carl Leonardt. The order calls for 400,000 barrels of cement to be delivered before January 1 to Twohy Brothers of Arizona for use in paving 163 miles of highway in Maricopa county, Arizona.

Nearly all of the stock of the Southwestern Portland Cement Company is held in Los Angeles. The factories at Victorville, Cal., and at El Paso, Tex., will be operated to their greatest capacity to meet the requirements of the contract, Mr. Leonardt stated.

WOOLWINE WILL QUIT HIS OFFICE

District Attorney Admits He Expects to Resign and May Run for Governor

Dist.-Atty. Woolwine intends to resign his office, he said yesterday, but how soon he expects to act was not stated. In this connection there was an intimation that he would enter the race for Governor on the Democratic ticket.

Regarding the rumor that he would run for Governor, Mr. Woolwine was noncommittal. He denied that either he or William G. McAdoo, former Secretary of the Treasury, had discussed the possibility of entering the practice of law together.

"A statement that pressure has been brought from all sides for me to become a candidate for Governor," said Mr. Woolwine, "sounds like a cheap political chatter. But I am being urged to make this race. If the pressure gets strong enough I may decide to do it.

"It is true, as I stated before, that I hope that within the next few months I may be able to resign and enter private practice of law, but because of the work ahead of me, I do not know how soon that will be."

It was intimated that, should Mr. Woolwine resign, he will do so within the next two months.

MOROSCO BUYS HOME

Theatrical Man Gets Residence at Eighth and Oxford Streets

Oliver Morosco, theatrical producer, who is now on his honeymoon, yesterday bought a home at the southeast corner of Eighth and Oxford streets, where he and his bride, who formerly was Selma Paley, will live on their return to Los Angeles.

The purchase was made through Hal Hall, agent for Mr. Morosco, from B. O. MacCormick, architect and builder. The price is understood to have been $55,000. Mr. Morosco and his bride will use furnishings ordered in New York for their new home.

This Handsome 80 Model

VICTROLA

With 10 selections of your own choosing
5 double disc 75c records, complete

$103.75

$10.00 Down —and $1.50 A Week

Your choice of the popular oak, walnut or mahogany finishes. Now is the time to get that phonograph you've been "wishing for." You can't beat the Victrola, you know!

Yes, We Have a Complete Assortment of Victor Records

COLYEAR'S
"Where Bargains Reign"
507-509-511 SOUTH MAIN STREET
Near Fifth and Main Streets

Hamburger's Established 1881

A Victrola *and* Victrola Records

—contribute to the home the privilege of a private audience at any time with the world's greatest artists in music

A fact that in itself proves the advantage of having a Victrola—and this is but one of many reasons, as Victrola owners will testify.

The refining influence of good music for the children—and the satisfaction of having always available music for dancing or for concert, pay again and again for the machine and records.

—ask about Hamburger's convenient terms— —that allow you to enjoy the instrument while paying for it.

Victrolas Priced 25.00 TO 415.00

(Hamburger's—Fifth Floor—Music Salons)

Hamburger's Established 1881

Easter—In the Girls' Shop

—a-bloom with all that is loveliest in frocks, of silk or of gossamer weaves for summer—coats and capes—at every hand costumes for Easter wearing

Baby Shop

—a realm where Baby may be appropriately bedecked for the all-important Easter christening and where little brother or sister likewise may be beautifully and suitably garbed in Easter finery.

Infants' Dresses

Adorable christening frocks made in innumerable charming ways with the most minute stitches imaginable—priced 2.50 to 10.00. Silk christening dresses, 10.00; matching "Gertrudes," 2.95.

Infants' Bonnets

Tiny affairs of softest batiste, narrow lace, fine stitching and butterfly bows priced 1.00 to 8.95, with many in-between markings.

Infants' Wraps

Cashmere, silk poplin, crepe de chine infants' christening coats—also many coats and capes in adorable styles, in sizes up to six years, 3.95 to 22.50.

Wee Tots' Frocks

Lingerie and organdie frocks, in every style, in every color, charmingly made for wee girls—sizes 2 to 6 years, 2.95 to 8.95. Silk frocks, 5.95 to 25.00.

Easter Millinery

There is an urge and an appeal about each and every one of these cunning hats so daintily made of silk and of straw and silk! Styles for wee faces, 2.95 to 16.50.

(Baby Shop—Second Floor)

Dainty Confirmation Frock

Any young girl who chooses to be frocked for E... Hamburger's will be as charmingly gowned as if ... by some fairy's wand! These dresses of net—or ... are as dainty as dainty can be with trimmings of fine ... ribbon sashes—8.75 to 29.75.

When a Girl Selects Silk

Merrily they dance by—these dozens of different ... pretty silken frocks! In dark, in bright colors—... for the petite or the larger girl—12.50 to 35.00.

The Accompanying New Wr...

Balancing the new frock in importance is the ... Sometime they take the form of pretty capes—... coats—and for informal wear, the sports coat—... 32.50.

Girls' Own "Babette" Hats

—hats that fairly scintillate with youthful charm in every tilt of up-turned brim.

Hats piquantly charming in design—every one made entirely by hand—and each a wonderful creation develop... from ribbon and straw, all ribbon, or leghorn and silk com... binations in small and large shapes. Many soft crushable shapes—picturesque styles—rolled brims and the becom... ing large droopy effects—7.50 to 16.50.

Girlish Footwear Fashions

—very important aides in completing Easter costumes in a charming way

Smart looking pumps made especially for young girls ... the miss to trip daintily off to Easter services. Children's and misses' patent leather strap pumps with the new, wide cut-out strap over instep—turned soles—sizes 5 to 8, ... 8 1-2 to 11, 4.00; 11 1-2 to 2, 5.00. Growing girls' ... kid two-strap pumps—sizes 2 1-2 to 7, 5.00.

(Hamburger's—Second Floor—Today)

when baking

Add a quarter cup of milk to a cup of mashed potatoes, a chile cheese & an egg. Season and beat smooth. Bake ten minutes in muffin tins.

Bluhill Chile Cheese

ENERGINE

THE PERFECT DRY CLEANER

Largest size can. Most economical to use. Removes ... clothing, leaving NO RING or ODOR. Cleans ... SILKS, LACES and GLOVES: wonderful for ... SHOES. 85c at all drug stores.

Take Home a Can Today